

# World Premier International Research Center Initiative (WPI) Activities Report of the WPI Academy Center (FY 2021 – FY 2024)

Host Institution	Institute of Science Tokyo	Host Institution Head	Naoto Ohtake
Research Center	Earth-Life Science Institute (ELSI)		
Center Director	Yasuhito Sekine	Administrative Director	Kei Kurita

**Common Instructions:**

- \* Unless otherwise specified, prepare this report based on the current (31 March 2025) situation of your Center.
- \* Use yen (¥) when writing monetary amounts in the report. If an exchange rate is used to calculate the yen amount, give the rate.
- \* Prepare this report within 10 pages (excluding the appendices, and including "Summary of State of WPI Academy Center Progress" (within 2 pages)).

### Summary of WPI Academy Center's Activities (write within 2 pages)

- \* Describe clearly and concisely the progress being made by the Center from the viewpoints below.
- In addressing the below-listed 1-8 viewpoints, place emphasis on the following:
  - (1) Whether research standards and operation of the Center is maintaining a "world premier" status.
  - (2) Whether the Center participate and cooperate to the activities to advance the overall development of the WPI Program and to promulgate its achievements.

In the first 10 years from 2012–2022, ELSI provided the view of the sequence of diversifications and filter selections toward the current Earth-Life system (called "ELSI model"). However, at the same time, this raises new fundamental questions. Are there alternative planet-life systems in the universe? Are there any other paths to reach to emergences of lives? If we find lifeless planets, how can we characterize them and what can we learn from them? Earth is the only one planet that we know the existence of life. Revealing of the origin of life on Earth may be more like the study of one specific history. The origin-of-life science can be Universal Biology only after understanding the possibilities of emergence of alternative lives and lifeless planets in the ELSI model.

After the WPI funded period, ELSI has sought to elucidate the formation and evolution of diverse planetary environments and the chemical evolutionary processes therein toward development of Universal Biology (Figure 1). Planetary environments, including surface water contents, nutrient availability, and redox conditions of atmospheres and oceans, are diverse on terrestrial planets and icy bodies in the Solar System and beyond. Planetary formation processes were crucial in determining these planetary environments. We are also investigating how geochemical cycles and organic chemical evolution occur in these diverse planetary environments, and whether classifications and classifications are possible. Finally, we are also trying to study methodologies to predict the molecular systems that can be created in each environment using synthetic biology and complex systems science methods.

Among the vision of research shown in Figure 1, which span from planetary formation to the formation of molecular systems, ELSI is particularly interested in the following two major topics and four sub-topics. In one of the major topics, ELSI tries to predict organic and geochemical networks in planetary environments (1. Organic and geochemical networks on planets). By combining knowledges on geodynamic circulation and hydrogeochemical cycles, ELSI tries to construct general models of chemical cycling of bioessential elements and nutrients on planets. Plus, through collaborations with organic chemistry, systems chemistry, and catalytic chemistry, we will investigate possibilities of networks of proto-metabolism and chemical evolution on planetary bodies with different geological settings. These would be a bottom-up approach to predict a diversity and selectivity of functional polymers and molecules.

In the other, we will develop synthetic and theoretical biology in planetary contexts (2. Synthetic and theoretical biology in space). Through collaborations between synthetic biology, astronomy, and planetary sciences, we will perform artificial evolution experiments under changing planetary environments. Considering early Mars and Hadean Earth, planetary habitable environments in those systems could have evolved more dynamically than the present-day Earth. With combinations of network theory, geophysics, and astronomy, we will predict changes in the size and complexity of biogeochemical networks in response to environmental changes. Detailed individual research concerning these two topics can be found below in Section 2.

The formation of these hypothetical planetary environments and the organic chemical evolution therein should be compared to ongoing or future solar system exploration and exoplanet space telescope observations. Therefore, ELSI should collaborate internationally and domestically with research institutions such as JAXA, NASA, ESA, and NAOJ, which is exactly in line with our vision of becoming a research hub as a WPI.

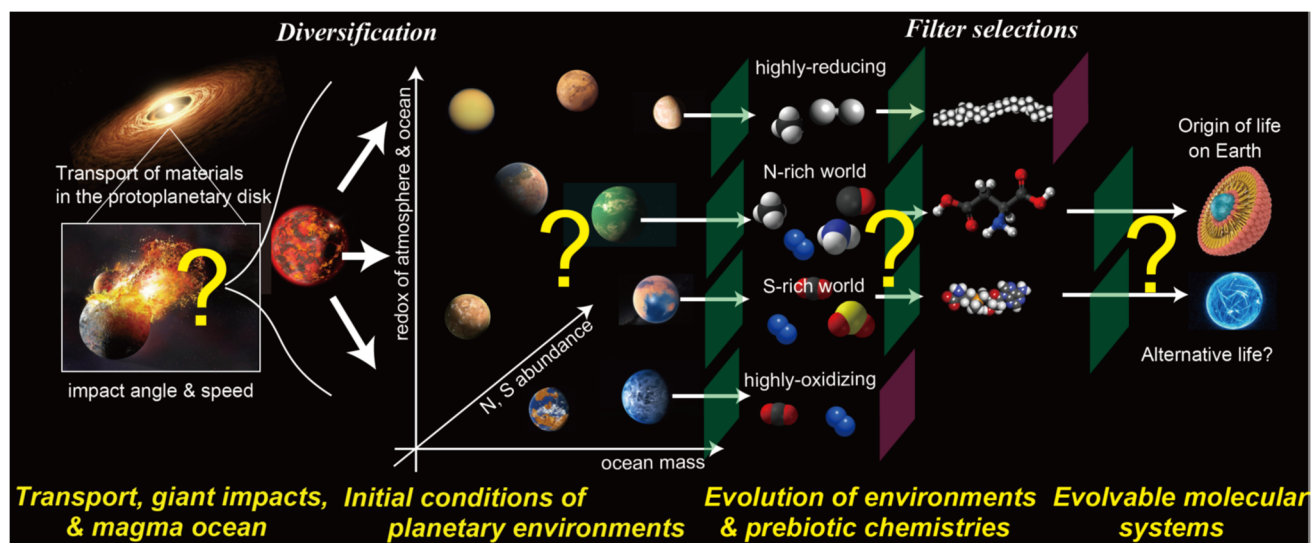

Figure 1. Schematic illustration of formation of diversification of planetary environments, including mass of ocean, nutrient availability, and redox states of the atmosphere-ocean systems. In particular environments, organic chemical evolution would arise. ELSI has been trying to draw a whole of this picture and to compare with observations by spacecrafts and telescopes.

The Director and Science Coordinators have taken initiative to lead the international collaborative research. The Director and Science Coordinator have promoted the international circulation of world's best brains in three ways. First, ELSI promotes long-term (~two years) exchanges of early-career scientists (researchers and Ph.D. graduate students of ELSI course) with key research partners in USA and Europe. Second, ELSI has hired promising, mid-to-early career researchers as fixed-term A-PIs or researchers in ELSI. As the host institute, ELSI has provided world-class facilities and equipment as well as living support to foreign researchers. Through these two, ELSI can continue to be "Agora (gathering place)" for interdisciplinary scientists, connecting space, Earth, and life sciences, and to create real new fields of science, such as astrobiology and universal biology. In addition to these two, we continuously hold international symposia and conferences in order for ELSI to keep as one of the top leading institutes of astrobiology and the origin of life science. ELSI has worked hard to be a globally accessible and appealing center for research that serves as a hub for outstanding science.

## 1. Overall Image of Your Center

- Describe the Center's current identity and overall image.
- List the Principal Investigators in Appendix 2, diagram the Center's management system in Appendix 3-1, enter the number of center personnel in Appendix 3-1a, and enter center funding in Appendix 3-2.

In the first decade of the WPI funded period, ELSI's organization of scientists (i.e., PIs, A-PIs, and researchers) was basically flat (Figure 2). This flat system guaranteed a research diversity within the institute. In this system, there were also low barriers to collaborate with other researchers of different disciplines, enhancing chances of creating interdisciplinary researches. ELSI's current lab units, in which lab managers managed experimental works in the units, helped for young researchers to start up their researches effectively in this system. However, ELSI will have graduate students after the WPI funded period. They are not categorized in the past system and will not be flat to PIs (i.e., supervisors). The number of graduate students reached 60-70, which was almost twice those of scientists. In the past system, roles of PIs, A-PIs, and researchers for increasing students are unclear.

While keeping the research diversity and interdisciplinarity in the next decade, ELSI needs to make one compact and effective research network within the institute. To this end, roles of PIs, A-PIs,

researchers, and students need to be clarified in ELSI's organization (Figure 2). PI's responsibilities are to anchor core research themes with long-term programs, to acquire stable funding to support junior project researchers and students as well as experimental facilities, to manage the education program, and to facilitate collaborations and joint projects across themes. Fixed-term A-PIs (and researchers) are engines of innovation. A-PIs responsibilities are to be key bridges across disciplines. A significant criterion in hiring/mentoring A-PIs is their ability to work in/with projects in more than one theme area, to expand diversity and originality of research topics, to provide flexibility and interdisciplinarity to ELSI research, and to maintain exchange and collaboration within Japan and internationally. Through co-supervision by PIs and A-PIs, graduate students can be actual bridges to connect PIs and A-PIs, making one research network in the institute.

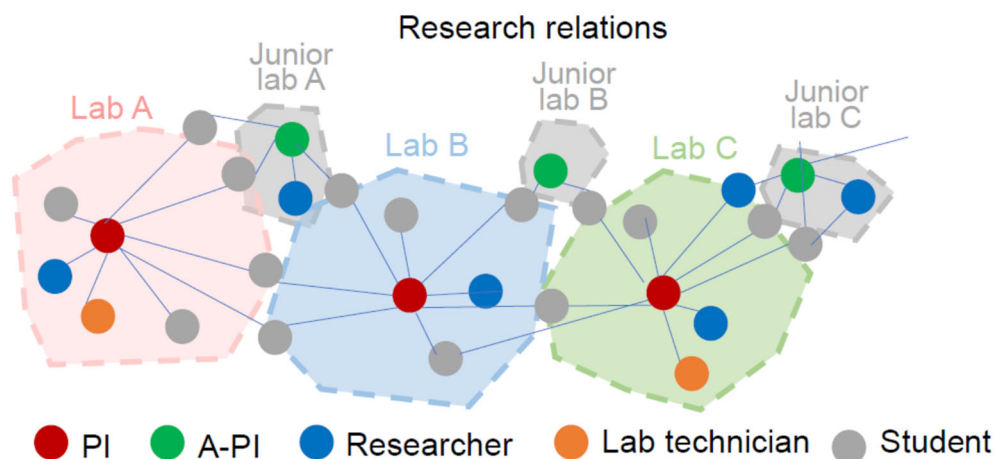

Figure 2. ELSI's organization after the WPI funded period.

Specific job expectations for each category of ELSI members include:

PIs – 1. Administration, 2. Acquisition of large research grants and donations, 3. Management of an education program for graduate students and ones' laboratories (ELSI's own special curriculum and/or contributions in collaboration with the existing departments), 4. Engagement in inter-institute collaborations, 5. Supervision of early career postdocs and students, 6. Promotion of in-house collaborations.

A-PIs – 1. Initiation of interdisciplinary research (in-house and inter-institute collaborations), 2. High levels of research activity, 3. Connecting PIs' research, 4. Co-supervision of graduate students

Researchers and graduate students – 1. Research activity under supervision by PIs (and A-PIs). We will look for opportunities for jointly-mentored researchers for projects spanning disciplines, as a way to increase group overlap and communication.

In addition to these existing categories, a new category of Science Coordinator has been created to achieve effectiveness and efficiency in research and institutional development. Science coordinator makes one research network in a compact ELSI. This science coordinator is the person who keeps on top of all the research taking place at ELSI and uses the information to promote fusions among PIs and A-PIs to acquire large grant and support from industries, and to develop institutional collaborations inside and outside Japan. In addition to the science coordinator, the director and administration director actively participate in such development roles.

Science coordinators – 1. Develop fusion of multiple disciplines through promoting collaborations between PIs' (A-PIs') research, 2. Connecting in-house research projects with international/domestic institutional collaborations, 3. Promoting and coordinating in-house research projects, aiming to acquire funds from JSPS and industries.

## 2. Advancing Research of the Highest Global Level

- Describe what's been accomplished in the Center's research objectives and plans.
- In Appendix 1, list the papers underscoring those research achievement and list the Center's research papers published in 2021-2024 in a manner prescribed in Appendix A.

Toward the establishment of Universal Biology, we have been focusing on tackling following four research themes as for studies on the planet-life systems; that is, diversity of nutrient cycles, organo-

geochemical cycles, expansion of biology to Earth-planetary system, and eco/geosystem transition on planets. These researches have been done by in-house collaborations among astronomy, geoscience, chemistry, and life science, and will maximize science values of space missions and telescope observations planned by mission-design agencies.

The first two themes relate to reveal organo-chemical networks in planetary cycles. In first, we aim to predict and interpret cycles of nutrients. The limiting nutrients for Earth's life activities are phosphate and nitrogen. Concerning the availability of phosphate in oceans beyond Earth, we have discovered anomalous enrichments of phosphates in Enceladus' ocean (Postberg et al. 2023 Nature). The small moon is known to possess a subsurface ocean, and water from that ocean erupts through cracks in Enceladus' icy crust as geysers at its south pole, creating a plume. The plume then feeds Saturn's E ring with icy particles.

During its mission at the Saturnian system from 2004 to 2017, the Cassini spacecraft flew through the plume and E ring numerous times. Cassini found that Enceladus' ice grains contain a variety of minerals and organic compounds associated with life on Earth. Previous analysis of Enceladus' ice grains also revealed concentrations of sodium, potassium, chlorine, and carbonate-containing compounds, and geochemical modeling suggested the subsurface ocean is of moderate alkalinity. However, the availability of nutrients was largely unknown in Enceladus' ocean. In particular, phosphate is one of the most important nutrients for Earth's life as it is a fundamental building blocks of DNA, RNA, phospholipids, and ATP and has controlled bioproductivity in Earth's oceans throughout the history.

Yasuhito Sekine and colleagues have found phosphate in the plume particles with a 1–20 mM of concentration in the ocean using the Cassini data (Postberg et al., 2023 Nature) (Figure 3). This concentration is  $10^4$  times more than Earth's ocean. The ELSI group led by Yasuhito Sekine conducted laboratory experiments to interpret the enrichments. They found that the high phosphate concentrations are a result of interactions between carbonate-rich, alkaline liquid water and rocky minerals (Ca phosphate) on Enceladus' ocean floor. In alkaline carbonate-rich water, Ca phosphate dissolved to form Ca carbonate, releasing phosphate into solution. This suggests that phosphate-rich water chemistry should occur on a number of other ocean worlds beyond the CO<sub>2</sub> snowline (CO<sub>2</sub> condensation line in the protoplanetary disk) in the Solar System and alkaline, CO<sub>2</sub>-rich environments (such as alkaline hydrothermal vents) on early Earth (Figure 3).

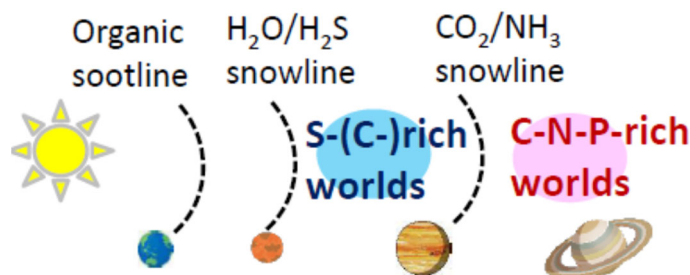

Figure 3. Schematic illustration of nutrient dichotomy in the outer Solar System. Outside the CO<sub>2</sub> snowline, NH<sub>3</sub> and phosphate would be enriched in the oceans, similar to Enceladus' ocean (Postberg et al., 2023 Nature). On the other hand, inside the CO<sub>2</sub> snowline, sulfur may be a central nutrient element in the oceans.

The other important nutrient for Earth's life is nitrogen. However, N<sub>2</sub> is generally inert in a natural environment; accordingly, any natural catalyst capable of activating N-bearing compounds, if any, would have played a key role in the origin of life. The ELSI research team led by Ryuhei Nakamura found that copper sulfide (covellite), a mineral found in anaerobic environments, has the ability to artificially drive anaerobic ammonia oxidation performed by bacteria (He et al., 2024 Nature Chemistry) (Figure 4). Anaerobic ammonia oxidation (anammox), a reaction that produces nitrogen gas from ammonia and nitrite, was discovered in 1995 in bacteria living in wastewater treatment plants. This is an important reaction involved in the removal of nearly 50% of the fixed nitrogen in the Earth's oceans, and despite nearly 30 years of research, no artificial catalyst has ever been developed that can drive the anammox reaction.

Ryuhei Nakamura and colleagues investigated the catalytic activity of 37 different mineral materials and found that copper sulfide specifically catalyzes the anammox reaction (He et al., 2024, Nature Chemistry). Detailed examination of the reaction mechanism revealed that copper sulfide can reproduce the entire biological anammox pathway, which is composed of three metalloenzymes. This achievement provides a new reaction pathway for activating ammonia and will have a significant impact on the study of the origin of life, in which nitrogen compounds such as amino acids and nucleobases play an important role.

CuS is a mineral that forms in reducing aqueous environments and may be present in the interior of ice satellites in the outer solar system as well as in hydrothermal vents on early Earth. In fact, an

analysis of returned samples from the Hayabusa2 spacecraft, in which Hidenori Genda was a co-author, revealed the presence of CuS on the outer solar system-derived asteroid Ryugu (Nakamura et al., 2023, Science). In this study, Hidenori Genda has revealed that the asteroid Ryugu was originally a part of a large icy planetesimal and was formed by ejection of surface/subsurface materials through an impact of another asteroid without any significant thermal alterations (Nakamura et al., 2023 Science).

ELSI's series of studies (including Postberg et al., 2023 Nature, He et al., 2024 Nature Chemistry; Nakamura et al., 2023 Science) strongly suggest the existence of a P- and N-rich oceanic world outside the CO<sub>2</sub> snowline in the Solar System. These bodies include Enceladus, Titan, Mimas, the Uranian moons, Pluto, Ceres, and Kuiper belt objects. On the other hand, these studies suggest that within the CO<sub>2</sub> snowline, the availability of P and N would be low. Instead, sulfur would have played a key role in organic chemical evolution. Shawn McGlynn and his colleagues show that S-bearing esters, thioesters, would be thermodynamically and kinetically stable in water environments with acidic to neutral pH, including acidic hydrothermal vents on early Earth, Mars surface water, and Jupiter's moon – Europa's subsurface ocean (Sanden et al., 2024 iScience). We suggest the occurrence of S-rich oceans inside the CO<sub>2</sub> snowline, such as Mars and Europa, and P-N-rich oceans outside the Solar System.

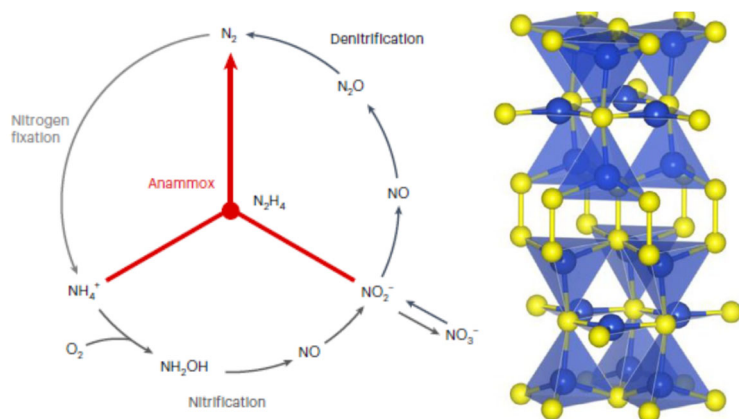

Figure 4. Mineral screening for non-enzymatic anammox (He et al., 2024 Nature Chemistry). Major transformations in the nitrogen cycle (left). The reactions studied in the preset study are shown in red. Structural model of the synthetic CuS mineral (right)

In second, we investigate organo-geochemical cycles in habitable environments. Through more integrated linkages of organic chemistry experiments, geohydrological modeling, and complexity science, we will examine a variety of networks of organo-geochemical cycles depending on different geological settings (geohydrological cycles) of planetary environments.

An interdisciplinary research group led by Yamei Li, collaborating with Hiroyuki Kurokawa, Yasuhito Sekine, and Ryuhei Nakamura, in ELSI has been tackling this research theme. Based on ELSI's previous achievements of geoelectrochemistry on hydrothermal vents on early Earth (Kitadai et al., 2018, Science Advances), Yamei Li and colleagues found that  $\alpha$ -amino acids were electrochemically altered to monoamines and  $\alpha$ -hydroxy acids on FeS and NiS catalysts at low temperatures within icy planetesimals and icy ocean worlds beyond the CO<sub>2</sub> snowline (Li et al., 2022 Nature Communications) (Figure 5). This conversion is consistent with their enrichment compared to amino acid analogs in heavily altered carbonaceous chondrites. Their results thus suggest that H<sub>2</sub> can be an important driver for organic evolution in water-rock differentiated parent bodies of carbonaceous chondrites as well as the Solar System icy bodies that might possess similar pH and redox gradients. They first proposed an organo-geochemical cycle of amino acids and other N-bearing organic compounds within the icy ocean worlds.

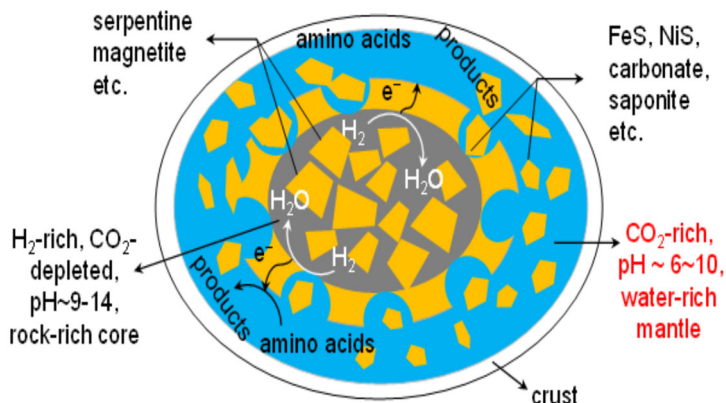

Figure 5. Schematic model of geoelectrochemical amino acid decomposition on the icy parent planetesimals of carbonaceous chondrites and asteroid Ryugu (Li et al., 2022; 2023)

By further developing this idea, Yamei Li also interpreted the finding of amino acids and pattern of enrichments and depletion of particular types of organic compounds in the return samples from the asteroid Ryugu (Li et al., 2023 Science Advances). In particular, they found that two proteinogenic amino acids, glutamic acid and aspartic acid, decompose to two non-proteinogenic amino acids ( $\gamma$ -ABA and  $\beta$ -Ala, respectively) using FeS and NiS as the catalysts. This sufficiently explains the meteoritic observation that heavily aqueously altered Ryugu's return samples contain markedly enriched non-proteinogenic amino acids while the less altered carbonaceous chondrites have more proteinogenic amino acids. Moreover, Li et al. proposed a new evolutionary model for justifying the chemical heterogeneity between different groups of carbonaceous chondrites: CM, CI, and CR groups. Provided the icy parent planetesimals were water/rock differentiated due to the very different water/rock ratios in the core and mantle, steep chemical and redox gradients would have been developed. Amino acids can be well preserved in the core but will be decomposed in the mantle. Along with the inward migration of these bodies, the collision and fragmentation of the body would generate asteroids with very different amino acid distributions. They proposed that such core/mantle differentiation can at least partly explain the observed amino acid heterogeneity among CM, CI, and CR groups and asteroid Ryugu (Li et al., 2023 Nature Communications).

The last two themes are about expansion of theoretical/synthetic biology to Earth and beyond and to reveal ecosystem/geosystem transition on planets through collaborations of biology, Earth and planetary science, and complexity science.

Early Earth and other habitable planetary bodies are rich in simple compounds such as hydrogen sulfide, ammonia, and carbon dioxide – molecules not usually associated with sustaining life. But, billions of years ago, early life on Earth relied on these simple molecules as a raw material source. As life evolved, biochemical processes gradually transformed these precursors into compounds still found today. These processes represent the earliest metabolic pathways.

To understand what types of chemistry life is able to perform, Harrison Smith, Liam Longo, and Shawn McGlynn modeled the history of biochemistry using an inventory of all known biochemical reactions (Goldford et al., 2024 Nature Ecology & Ecosystem) (Figure 6). With reactions in hand, they began to model the stepwise development of metabolism based on theory of complexity science. They find that purine synthesis constitutes a bottleneck for metabolic expansion, which can be alleviated by non-autocatalytic phosphoryl coupling agents. Early phases of the expansion are enriched with enzymes that are metal dependent and structurally symmetric, supporting models of early biochemical evolution. This expansion trajectory suggests distinct hypotheses regarding the tempo, mode and timing of metabolic pathway evolution, including a late appearance of methane metabolisms and oxygenic photosynthesis consistent with the geochemical record. The concordance between biological and geological analyses suggests that this trajectory provides a plausible evolutionary history for the vast majority of core biochemistry. These identification of the transition from geochemical cycles to biochemical cycles on the primitive Earth and the key chemical reactions for this transition are highly significant. Once the database of chemical reactions is available, theory can predict the chemical evolution and possible metabolic cycles in other P-N-rich ocean worlds and S-rich environments.

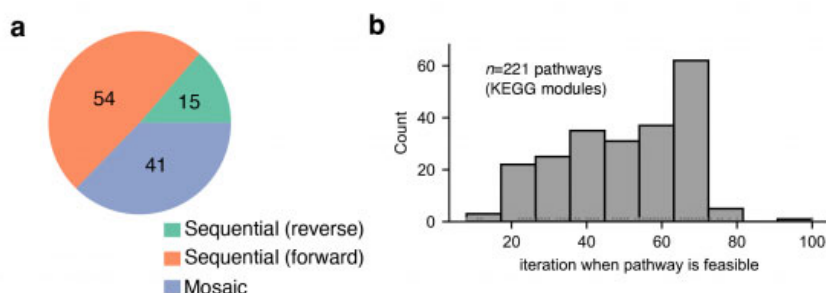
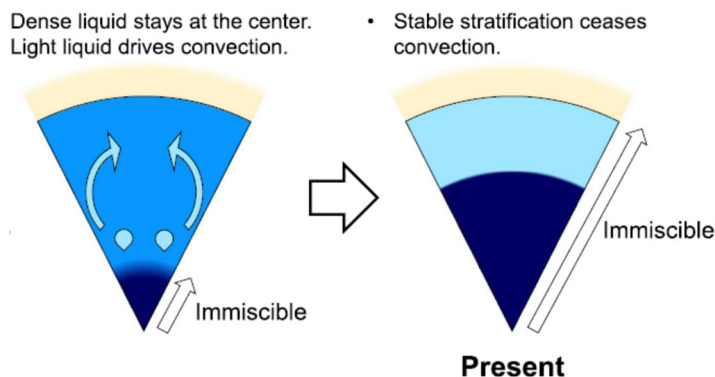

Figure 6. Timing the emergence of metabolic pathways. To construct a model of the evolutionary history of metabolism at the biosphere scale, the research team compiled a database of 12,262 biochemical reactions (Goldford et al., 2024).

Smith, Longo, and McGlynn investigated a transition from geochemical cycles to metabolic cycles in development of ecosystem, but ELSI also found another important transition in planetary systems. Kei Hirose and his colleagues found how the magnetic field was lost in ancient Mars (Yokoo et al., 2022 Nature Communications). Recently, NASA's Mars Lander InSight indicated that the Martian core would contain a large amount of hydrogen in addition to sulfur. This is consistent with the ELSI model, in which a large amount of hydrogen/water must have been stored within the metallic cores of terrestrial planets, including Earth and Mars (Hirose et al., 2021 Nature Reviews Earth Environment).

Using ultrahigh-pressure and high-temperature experiments using the laser-heated diamond anvil cell (LH-DAC), they investigated the behavior of iron-sulfur-hydrogen alloy when it was liquid under ultrahigh pressure and high temperature corresponding to Martian interior. The results show that at sufficiently high temperatures in the Martian core, the liquid iron-sulfur-hydrogen alloy exists as a single homogeneous liquid, whereas at lower temperatures it separates into two phases, a sulfur-rich liquid and a hydrogen-rich liquid. They concluded that the pressures (about 20-40 GPa) and temperatures (about 2000-2500 K) estimated for the present Martian core coincide with the conditions under which this liquid alloy would separate (Yokoo et al., 2022 Nature Communications) (Figure 7).

Figure 7. Stratification in Mars' core caused by liquid immiscibility. Light- and dark-blue represent buoyant and dense liquids, respectively. In the Martian core, liquid immiscibility that started from the center had driven convection and dynamo but eventually formed entire core stratification which ended Mars' planetary magnetic field (Yokoo et al. 2022).



The conditions under which the liquid iron-sulfur-hydrogen alloy separates into two phases coincide with the present-day pressure and temperature conditions of the Martian core. Mars had a magnetic field until about 4 billion years ago, but it is known to have been lost since then, and the cause of this loss has been a great mystery. The loss of the magnetic field is also thought to have led to the dissipation of hydrogen in the Martian atmosphere into space and the evaporation of the oceans. The results of this study indicate that the separation of the Martian core into two phases during cooling drove convection in the core, which is necessary for the generation of planetary magnetic fields in the early stages of Mars, to produce a magnetic field, and that the further separation of the two phases likely led to the subsequent suppression of convection and disappearance of the magnetic field. Further clarification of the conditions of the Martian core through observations by NASA's Mars Interior Orbiter INSIGHT is expected to verify the validity of such a scenario of Martian magnetic field formation and extinction and greatly advance our understanding of Martian history.

These ELSI's studies have revealed the mechanisms of environmental and ecological transitions that can occur on planets by exchanging information and knowledge between planetary science, geophysics, geochemistry, complex systems science, biology, and chemistry. Research targets that were previously mainly confined to early Earth have steadily expanded beyond Earth with the progress of Solar System explorations and other advances, leading to a more general understanding of planet-life system sciences.

### 3. Facilitating Interdisciplinary Research Activities

- Describe the content of measures taken by the Center to facilitate interdisciplinary research activities. For example, measures that create an environment that will facilitate doing joint research by researchers in differing fields.
- Describe the contents and results of interdisciplinary research activities yielded by the measures described above.

To facilitate interdisciplinary research activities, ELSI has conducted Study groups, PI days, and lab internships. The Study groups were organized into three interdisciplinary groups: exoplanets & life signature, magma ocean, and emergent complexity. These Study groups were given seed funding for research activities, workshops, and researcher invitations. Each Study Group also collaborates with institutions outside the ELSI and serves as the core of fusion research. For example, exoplanets & life signatures is collaborating with NAOJ, and emergent complexity is collaborating with UBI, University of Tokyo. In this way, the group is seed-funding fusion research while also acting as a link to related research institutions. From these study groups, teams applying for large research grants from the JSPS are being born. In the future, this will bring overhead to ELSI itself, which will be used to seed funds for the next study group, creating a virtuous cycle.

The PI day is a one-day event where all PIs and APIs explain current research hot topics and long-term visions and share them. From the vision shared here, new interdisciplinary study groups will be

formed and activated. For example, a new study group that was created at PI day is called folded matter. This is the study of the emergence of functional polymers that played a major role in the step from non-life to life, and their self-assembly and autocatalysis.

The lab internship is mainly for graduate students, who belong to graduate courses or Earth-Life courses in our university. These graduate students are granted a mandatory credit to intern for at least one month in a laboratory different from their own field, to promote exchange and understanding among students in the field, and ultimately to discover seeds of interdisciplinary research. In addition, laboratories in different fields voluntarily hold joint bi-weekly research seminars in an attempt to exchange more in-depth knowledge and further expand the possibilities for collaborative research. In fact, new findings are being obtained from a joint synthetic biology and planetary science research group that freeze-thaw cycles promote division and selection of primitive cells.

#### **4. Maintaining an International Research Environment**

- Describe what's been accomplished in the efforts to raise the Center's recognition as a genuine globally visible research institute, along with innovative efforts proactively being taken, including the following points, for example:
  - Efforts being developed to maintain an international research environment based on the analysis of number and state of world-leading, frontline researchers; exchanges with overseas entities
  - Proactive efforts to raise the level of the Center's international recognition
  - Efforts to make the Center into one that attracts excellent researchers from around the world (such as creating of an environment in which researchers can concentrate on their research, providing startup research funding, supporting efforts that will foster young researchers and contribute to advancing their career paths, and arranging support system for the research activities of overseas researchers.)
  - Consolidation of the administrative structures to support implementing the efforts described above
- In Appendix 3-1, describe the state of cooperation with overseas satellites, and list the main international research meetings held by the Center.

ELSI has established a research environment capable of attracting the world's best researchers in the field of the origin of Earth and life, mandating English in all communications involving ELSI researchers and required for all events, workshops, and institutional email lists, and recruited the majority of junior and senior researchers internationally. From FY2021, ~50% of all 40 ELSI researchers are world-class foreign researchers recruited from overseas, of which 2 PIs and 4 APIs are based in Tokyo full-time and 1 PI are staying in Japan 6 months per year. ELSI has pursued a targeted strategy for the international recruitment of talented researchers as PI and API from all over the world, which is unique in Japanese universities.

ELSI has continuously hosted international symposia annually, dozens of workshops, and has a vigorous visitor program to invite top scientists to spend time and collaborate at ELSI. Using the world brain exchange program of the WPI academy, ELSI continuously exchanges young and mid-career researchers per year with international centers of excellence in astrobiology on short- and mid-term exchanges. For example, a young researcher of organic chemistry went to one of the Cassini mission teams in Germany and the U.S., where they revealed the presence of biologically relevant molecules, such as nitriles, ethers, and esters, in Enceladus plumes derived from its ocean (Khawaja et al., 2025 Nature Astronomy). Through the brain exchange program, ELSI has been a core participant in top-level international researches.

Such support for this international collaborative research is further enhanced by external funding support from the JSPS RECONNECT fund (700 million yen over 6.5 years), as well as support from the university's WRH program (Figure 8). These funds are mainly used to promote long-term dispatches and collaborative research for one year or longer. In particular, ELSI is continuing to expand its international presence by collaborating with the Nice Observatory group in France on extending the pebble accretion model to the terrestrial planet-forming region (Okamoto et al., 2023 ApJ), which is important for the formation of water-bearing terrestrial planets.

In addition, ELSI has started an integrated master's and doctoral international graduate course under the Institute of Science Tokyo. This has played a major role in maintaining the internationalization of ELSI, which boasts a competitive ratio of 2.5–5 times for the maximum number of 10 students, and the level of students enrolling is high. Sixty percent of the incoming students are non-Japanese, and more than half of the non-Japanese are from Europa and America. This is an exceptional figure for a graduate school in Japan. These students have now advanced to the PhD, and after they graduate and move to research centers around the world, the international standing of the ELSI will be further enhanced.

Almost all ELSI support staff are bilingual and they provide various services to overseas researchers: daily life support, Japanese language classes, support for acquisitions of competitive funds,

pre-and post-award support of external funds, safety management training, cultural diversity training, and a confidential tool of reporting issues to the management. Laboratory safety issues are all announced in Japanese and in English.



Figure 8. Concepts and plans of the international circulation of world's best brains led by ELSI.

## 5. Making Organizational Reforms

- Describe distinctive effort in managing research operation and administrative organization, such as the strong leadership that the director is giving on the Center's operation, strong performance by the administrative director who provides the center director with strong administrative and managerial support, and division of roles and authority between the Center and its host institution.
- Describe the ripple effects that activities to disseminate experience and know-how accumulated by the Center, such as the followings, have/had on the host institution (or other research institutes, if any):
  - System reforms made through the Center's leading activities to its research operation and administrative organization
  - Experience and know-how accumulated by the Center as it have worked to establish itself as top world-level research institutes.
- Other than the above, give examples, if any, of cooperative activities by the Center and the whole WPI Program or other WPI centers, to disseminate experience and know-how accumulated by the WPI program and/or the WPI centers.

ELSI has been organized and operated along the principles of WPI; top-down operation under strong directorship and internationality. Tokyo Tech. highly evaluated this and allocated ELSI as one of the front-runners in the university innovation. After the completion of WPI center the university has set up a new organization, IRFI in 2022 and assigned ELSI as a core institute here. IRFI's target is to develop new and innovative research fields in the international environment. This is reflected by what ELSI has achieved since WPI support.

On October 1st, 2024 Tokyo Institute of Technology united with Tokyo Medical and Dental University to form Institute of Science Tokyo. The new university has aimed to be a world-class university embracing total fields of science. In the core plan ELSI is assigned as a leading agent in Institute of Future Science (IFs) which targets at innovative research towards brilliant future of human life. The university has guaranteed the same support as before. In particular, the new university will form interdisciplinary research groups with 50-100 of PIs called Visionally Initiatives (VIs) to conduct research activities that are not bound by existing disciplines, working backward from a vision of the future. ELSI is deeply involved in the Space innovation initiative, one of the six VIs, and disseminates the know-how on internationalization and interdisciplinary research acquired through the WPI to the entire university. The director of ELSI, Dr. Yasuhito Sekine, is the program director of the Space Innovation initiative, which promotes comprehensive research on human beings in space, integrating fields ranging from engineering to medicine, sports science, and social science, utilizing the heritage of the WPI.

## 6. Efforts expected to WPI Academy Center to Enhance and Amplify the Visibility and Brand of the Overall WPI Program

- Describe how the Center's outreach activities have contributed to enhancing and amplifying the visibility and brand of the WPI program. Describe the successful cases of the Center's outreach activities in Appendix 4, and enter the number of activities in Appendix 4a.
- Other than the above, describe, if any, the activities and their concrete contents that have contributed to the enhancement and amplification of the visibility and brand of the WPI program (such as holding a large international research meeting, collaborative activities with multiple WPI centers). If you have already provided this information, please indicate where in the report.

- Describe the Center's efforts in making it a place that expands and accelerates the international circulation of the world's best brains. Give their success cases and describe their concrete contents and effect in narrative.
- Describe examples, if any, of cooperative activities by the Center and the whole WPI Program or other WPI centers, to disseminate experience and know-how accumulated by the WPI program and/or the WPI centers.

ELSI's outreach efforts include an average of 20-25 press releases and research highlights per year, with media coverage of over 400. Of this media coverage, 70% is from overseas media, indicating the high level of appeal of our research activities overseas. These are exceptional in Institute of Science Tokyo, and the top 10 in the number of media coverage conducted by Science Tokyo includes multiple ELSI press releases (for example, in 2024, four of the top 10 will be from ELSI).

The ELSI also plays a central role in outreach and the scientific community in Japan: it has become one of the centers for organizing and running the Japan SciCom Forum, with over 130 participants in the 5th edition in 2024. ELSI is also involved in about 10 science communication workshops per year and hired a post-doctoral fellow for science communication in collaboration with Leiden University. The science communication activity with Leiden University goes beyond mere outreach, such as proposing a method for scientifically evaluating scientific communication and compiling it into international academic publications. ELSI also continues to collaborate with artists under the name ELSI Science-Art Residency. In this program, researchers talk with artists about the primitive earth, the origin of life, and future space exploration, and the artists, inspired by these conversations, create paintings and other works of art. We believe this is another important experiment, as it communicates the research and vision conducted by ELSI in a way that is easy to understand for the general public. In addition, ELSI receives public events and school visits, and gives talks to over 800 students and the public annually. This number is quite high within the university and allows us to continue our ideal outreach activities.

## **7. Effort to Secure the Center's Future Development over the Mid- to Long-term**

- Address each of the following items that have been done to secure mid- to long-term center development:
  - Contents of the measures taken by the host institution to support maintaining the activities of the Center (such as securing financial and personnel resources, coordination among host institution to bring together in-house researchers, in-kind provision and/or facilities afforded in terms of usage of building, lab space and other equipment, new management reform carried out after the funding period ends).
  - Actions and measures taken to sustain the Center as a world premier international research center.

To support ELSI for keeping world-top level research institute, Science Tokyo admits to allocate 8 tenure research positions, other researchers and administration staffs to support ELSI's activity including 2 full-time posts. The university declares to continue support for allocating space of research, meeting and administration office by the President's Discretionary Fund. This is a consequence of what the university has evaluated ELSI's achievements in making university's strategic strengthening plan. As for the ELSI graduate course (5 years integrated master's and doctoral program) the university supports students economically through RA expenses for 5 years. With this, ELSI can gather high-quality students over the world.

## **8. Others**

- In addition to the above 1-7, note any of the Center's notable efforts and activities.

ELSI is trying to play a role in the new university, both in promoting space exploration and in communicating it to the public to gain supporters. In this context, ELSI has started a seminar for working people called Cosmos Salon in cooperation with Fuji Television (one of the major TV companies in Japan). In this seminar, two speakers from academia and industries talk about space exploration and space developments, and then participate in a panel discussion with a reporter from the TV company. The content is recorded, edited, and made widely available to the public in an effort to increase the presence of the new university as well as ELSI.

## Appendix 1 List of Center's Major Research Achievements

### 1. List of Major Refereed Papers

\*List up to 20 papers representative of the Center's research activities during the period between FY 2021 and FY 2024, and give brief descriptions (within 5 to 10 lines) of them.

\*For each, write the author name(s); year of publication; journal name, volume, page(s) (or DOI number), and article title. Any listing order may be used as long as format is the same. If a paper has many authors, underline those affiliated with the Center.

\*If a paper has many authors (say, more than 10), all of their names do not need to be listed.

[1] Chen, C.; Yi, R.; Igisu, M.; Afrin, R.; Sithamparam, M.; Chandru, K.; Ueno, Y.; Sun, L.; Laurenzi, T.; Eberini, I.; Jia, Tony Z.; et al. Primitive homochiral polyester formation driven by tartaric acid and calcium availability. PROCEEDINGS OF THE NATIONAL ACADEMY OF SCIENCES OF THE UNITED STATES OF AMERICA 2025, 122 (12), Article. DOI: 10.1073/pnas.2419554122. This paper explores how alpha-hydroxy acids (alpha HAs), like tartaric acid (TA), could have contributed to the origin of life by forming homochiral systems. These simple organic monomers could polymerize into polyesters and self-assemble into microdroplets. The study specifically investigates the role of Ca<sup>2+</sup> ions in this process. Ca<sup>2+</sup> ions exert a dual influence: first, they regulate TA monomer availability through selective crystallization, enriching the enantiomeric excess of nonracemic TA solutions. Second, they modulate polymerization, suppressing enantiopure TA polymerization while enabling DL-TA polymerization. These findings suggest that variations in inorganic ion availability, such as Ca<sup>2+</sup>, could have mediated the selection of simple organic chiral monomers and the emergence of homochirality in early protocell-forming polymers on primitive Earth.

[2] Hyodo, R.; Genda, H.; Madeira, G. Pollution resistance of Saturn's ring particles during micrometeoroid impact. NATURE GEOSCIENCE 2025, 18 (1), Article. DOI: 10.1038/s41561-024-01598-9.

This paper re-evaluates the age of Saturn's rings, challenging the hypothesis that their apparent youth (100-400 million years old) is due to darkening from micrometeoroid bombardment. Previous estimates assumed high accretion of non-icy material, but new numerical simulations show that hypervelocity impacts cause non-icy material to vaporize, forming charged nanoparticles and ions. These charged particles are subsequently removed from the rings through various mechanisms like collision with Saturn or electromagnetic drag. This efficient removal suggests a minimal accretion efficiency ( $\eta \lesssim 1\%$ ), implying that the rings' pristine appearance is due to a pollution resistance mechanism, rather than indicating a young formation age.

[3] He, D.; Adachi, K.; Hashizume, D.; Nakamura, R. Copper sulfide mineral performs non-enzymatic anaerobic ammonium oxidation through a hydrazine intermediate. NATURE CHEMISTRY 2024, 16 (10), Article. DOI: 10.1038/s41557-024-01537-6.

Anaerobic ammonium oxidation (anammox) accounts for substantial N<sub>2</sub> production in marine environments. Despite extensive biochemical research, no synthetic anammox models existed. This study reports that a copper sulfide mineral replicates the entire biological anammox pathway, catalyzed by three metalloenzymes. A copper-nitrosonium {CuNO}<sub>10</sub> complex, formed by nitrite reduction, oxidizes ammonium, leading to heterolytic N-N bond formation. N<sub>2</sub> production is mediated by the highly reactive hydrazine intermediate, similar to the biological process. We also discovered an N-N bond heterocoupling pathway forming hybrid N<sub>2</sub>O, a potent greenhouse gas. This work presents a rare non-enzymatic anammox reaction linking six redox states in the abiotic nitrogen cycle. The discovery of anammox reshaped views on ammonium activation. A single copper sulfide mineral can now replicate biological anammox.

[4] Goldford, J.; Smith, H.; Longo, L.; Wing, B.; McGlynn, S. Primitive purine biosynthesis connects ancient geochemistry to modern metabolism. NATURE ECOLOGY & EVOLUTION 2024, 8 (5), Article. DOI: 10.1038/s41559-024-02361-4.

This paper explores whether modern biochemistry's molecular complexity could have evolved continuously from simpler geochemical precursors. By simulating biosphere-scale metabolism using known biochemical reactions and primitive coenzymes, the research maps a plausible evolutionary trajectory. It identifies purine synthesis as a critical bottleneck for metabolic expansion, which is overcome by non-autocatalytic phosphoryl coupling agents. The study

reveals that early metabolic expansion phases are rich in metal-dependent and structurally symmetric enzymes, supporting existing models of early biochemical evolution. This proposed trajectory also aligns with geochemical records, suggesting a late appearance of methane metabolisms and oxygenic photosynthesis. The strong concordance between biological and geological analyses bolsters the credibility of this trajectory as a plausible history for the majority of core biochemistry.

[5] Kong, S.; Li, A.; Long, J.; Adachi, K.; Hashizume, D.; Jiang, Q.; Fushimi, K.; Ooka, H.; Xiao, J.; Nakamura, R. Acid-stable manganese oxides for proton exchange membrane water electrolysis. *NATURE CATALYSIS* 2024, 7 (3), 252-261, Article. DOI: 10.1038/s41929-023-01091-3.

This academic paper presents a significant breakthrough in developing Earth-abundant, acid-stable catalysts for the oxygen evolution reaction (OER), vital for producing hydrogen via proton exchange membrane (PEM) electrolyzers. The core innovation lies in optimizing the lattice oxygen structure of manganese oxide. By substituting pyramidal oxygen with planar oxygen, which forms a stronger Mn-O bond, the researchers effectively suppress the dissolution of manganese ions, the key deactivation bottleneck. This structural modification dramatically enhances the catalyst's durability, allowing it to sustain OER for over a month at high current densities in strong sulfuric acid. Demonstrating excellent performance in a PEM electrolyzer, this material represents a crucial step toward reducing reliance on expensive iridium, making large-scale hydrogen production more economically viable.

[6] Lee, H.; McGlynn, S.; Nakamura, R.; Okumura, T.; Ooka, H.; Adachi, K.; Hikima, T.; Hirata, K.; Kawano, Y.; Matsuura, H.; Yamamoto, M.; Yamamoto, M.; et al. Osmotic energy conversion in serpentinite-hosted deep-sea hydrothermal vents. *NATURE COMMUNICATIONS* 2024, 15 (1), Article. DOI: 10.1038/s41467-024-52332-3.

This paper reveals a fascinating parallel between cellular energy harvesting and geological processes, demonstrating how natural submarine serpentinite-hosted hydrothermal vent (HV) precipitates can convert ionic gradients into electrochemical energy. Just like cells, HVs achieve this through selective ion transport (Na<sup>+</sup>, K<sup>+</sup>, H<sup>+</sup>, and Cl<sup>-</sup>) across their intricate structures. The study highlights that layered hydroxide nanocrystals within the HV walls are radially aligned, forming confined nanopores spanning millimeters. These nanopores are unique because their surface charge changes depending on adsorbed ions, allowing the mineral to act as both a cation- and anion-selective ion transport membrane. This groundbreaking finding suggests that chemical disequilibria in geological environments, driven by flow and concentration gradients, can spontaneously generate confined nanopores capable of osmotic energy conversion, providing insights into how life might have first harnessed energy.

[7] Lu, W.; Terasaka, N.; Sakaguchi, Y.; Suzuki, T.; Suzuki, T.; Suga, H. An anticodon-sensing T-boxzyme generates the elongator nonproteinogenic aminoacyl-tRNA in situ of a custom-made translation system for incorporation. *NUCLEIC ACIDS RESEARCH* 2024, 52 (7), 3938-3949, Article. DOI: 10.1093/nar/gkaf151.

This academic paper significantly advances the "RNA world" hypothesis, investigating how ancestral ribozymes could have mimicked modern aminoacyl-tRNA synthetases (ARSs) to facilitate early peptide synthesis. Building on prior work, the study details the in vitro selection and evolution of elongation-capable T-boxzymes (eIT-boxzymes). These novel ribozymes can charge tRNAs with non-canonical amino acids, like para-azido-L-phenylalanine (PheAZ), in a sequence-specific manner, responding to their cognate anticodons. The research successfully demonstrates the translation of a PheAZ-containing peptide within an eIT-boxzyme-integrated translation system. This work collectively illustrates a compelling scenario where a series of specialized ribozymes orchestrated tRNA aminoacylation and co-evolved alongside a primitive, RNA-based translation apparatus, shedding light on a crucial step in the origin of life.

[8] Smith, E.; Smith, H.; Andersen J. Rules, hypergraphs, and probabilities: The three-level analysis of chemical reaction systems and other stochastic stoichiometric population processes. *PLOS Complex Systems*, 2024, Article, DOI: 10.1371/journal.pcsy.0000022

This academic paper investigates the complex dynamics of chemical reaction systems and their evolution, exploring how constraints on biological function arise from chemical mechanisms, network structure, and stochastic thermodynamic dynamics. Unlike previous studies that often analyze these levels in isolation, this research uniquely focuses on the inter-level relations that transmit order from fundamental chemical mechanisms up to population-level dynamics. A key

conclusion is that some universal properties in living systems, like the minimality of the Calvin cycle, are direct consequences of underlying chemical mechanisms. However, others, such as the selection of specific pathways from vast alternatives, likely reflect intricate connections between network topology and a probability measure related to dissipation. This offers a novel framework for understanding how chemical principles shape the complexity and evolution of life.

[9] Sanden, S.; Bartlett, C.; Virgo, N.; Bartlett, S.; Sekine, Y.; McGlynn, S. Rapid hydrolysis rates of thio- and phosphate esters constrain the origin of metabolism to cool, acidic to neutral environments. *ISCIENCE* 2024, 27 (11), Article. DOI: 10.1016/j.isci.2024.111088.

Universal to all life is a reliance on energy carriers such as adenosine triphosphate (ATP) which connect energy-releasing reactions to energy-consuming processes. While ATP is ubiquitously used today, simpler molecules such as thioesters and polyphosphates are hypothesized to be primordial energy carriers. Investigating environmental constraints on the non-enzymatic emergence of metabolism, we find that hydrolysis rates-not hydrolysis energies-differentiate phosphate esters and thioesters. At temperatures consistent with thermophilic microbes, thioesters are favored at acidic pH and phosphate esters at basic pH. Thioacids have a high stability across pH 5-10. The planetary availability of sulfur and phosphate is coincident with these calculations, with phosphate being abundant in alkaline and sulfur in acidic environments. Since both sulfur esters and phosphate esters are uniquely required in metabolism, our results point to a non-thermophilic origin of early metabolism at cool, acidic to neutral environments.

[10] Nakamura, T.; Matsumoto, M.; Amano, K.; Enokido, Y.; Zolensky, M.; Mikouchi, T.; Genda, H.; Tanaka, S.; Zolotov, M.; Kurosawa, K.; et al. Formation and evolution of carbonaceous asteroid Ryugu: Direct evidence from returned samples. *SCIENCE* 2023, 379 (6634), 787-+, Article. DOI: 10.1126/science.abn8671.

Samples of the carbonaceous asteroid Ryugu were brought to Earth by the Hayabusa2 spacecraft. We analyzed 17 Ryugu samples measuring 1 to 8 millimeters. Carbon dioxide-bearing water inclusions are present within a pyrrhotite crystal, indicating that Ryugu's parent asteroid formed in the outer Solar System. The samples contain low abundances of materials that formed at high temperatures, such as chondrules and calcium- and aluminum-rich inclusions. The samples are rich in phyllosilicates and carbonates, which formed through aqueous alteration reactions at low temperature, high pH, and water/rock ratios of <1 (by mass). Less altered fragments contain olivine, pyroxene, amorphous silicates, calcite, and phosphide. Numerical simulations, based on the mineralogical and physical properties of the samples, indicate that Ryugu's parent body formed similar to 2 million years after the beginning of Solar System formation.

[11] Li, Y.; Kurokawa, H.; Sekine, Y.; Nakamura, R.; Fujishima, K.; Kebukawa, Y.; Nakano, Y.; Kitadai, N.; Zhang, N.; Zang, X.; Ueno, Y.; Fujimori, G.; et al. Aqueous breakdown of aspartate and glutamate to n- $\omega$ -amino acids on the parent bodies of carbonaceous chondrites and asteroid Ryugu. *SCIENCE ADVANCES* 2023, 9 (50), Article. DOI: 10.1126/sciadv.adh7845.

Amino acids in carbonaceous chondrites may have seeded the origin of life on Earth. While Ryugu samples show similar amino acid distributions to CI chondrites, the low-temperature chemical mechanisms behind these distributions were unclear. This study reports that proteinogenic amino acids, aspartic acid and glutamic acid, decompose to beta-alanine and gamma-aminobutyric acid, respectively, under simulated geoelectrochemical conditions at 25°C. This low-temperature conversion plausibly explains the enrichment of these n- $\omega$ -amino acids in heavily water-altered CI chondrites and Ryugu's return samples. The findings suggest these samples originated from the water-rich mantle of their parent planetesimals where protein alpha-amino acids underwent decomposition.

[12] Postberg, F.; Sekine, Y.; Klenner, F.; Glein, C.; Zou, Z.; Abel, B.; Furuya, K.; Hillier, J.; Khawaja, N.; Kempf, S.; et al. Detection of phosphates originating from Enceladus's ocean. *NATURE* 2023, 618 (7965), 489-+, Article. DOI: 10.1038/s41586-023-05987-9.

This paper presents a pivotal discovery concerning the habitability of Saturn's moon, Enceladus. While a global subsurface ocean was previously confirmed and its major solutes identified, the crucial bio-essential element, phosphorus, had not been detected beyond Earth. This study utilized Cassini's Cosmic Dust Analyzer to provide the first direct evidence: sodium phosphates

were found within ice grains ejected from Enceladus's cryovolcanic plume. These observational results, supported by laboratory analogue experiments, indicate astonishingly high orthophosphate concentrations in Enceladus's ocean – at least 100 times greater than in Earth's oceans. Furthermore, geochemical modeling suggests such high phosphate abundances are plausible in Enceladus and other icy ocean worlds, potentially originating from cold seafloors or moderate-temperature hydrothermal environments. This finding significantly boosts the likelihood of life existing within Enceladus's ocean.

[13] [Li, Y.](#); [Kitadai, N.](#); [Sekine, Y.](#); [Kurokawa, H.](#); [Nakano, Y.](#); [Johnson-Finn, K.](#) Geoelectrochemistry-driven alteration of amino acids to derivative organics in carbonaceous chondrite parent bodies. *NATURE COMMUNICATIONS* 2022, 13 (1), Article. DOI: 10.1038/s41467-022-32596-3.

A longstanding question concerns the origin and transformation of organics in carbonaceous chondrites (CCs). Evidence shows amino acid abundances in CCs decrease with aqueous alteration, but the chemical processes are unclear. We simulated redox conditions, demonstrating that alpha-amino acids electrochemically alter to monoamines and alpha-hydroxy acids on FeS and NiS catalysts at 25 °C. This conversion aligns with their enrichment in heavily altered CCs compared to amino acid analogs. Our results suggest H<sub>2</sub> drives organic evolution in water-rock differentiated CC parent bodies. This process also applies to Solar System icy bodies with similar pH and redox gradients. This discovery explains the low amino acid abundances in altered carbonaceous chondrites. It deepens our understanding of Solar System chemical evolution.

[14] [Yokoo, S.](#); [Hirose, K.](#); [Tagawa, S.](#); [Morard, G.](#); [Ohishi, Y.](#) Stratification in planetary cores by liquid immiscibility in Fe-S-H. *NATURE COMMUNICATIONS* 2022, 13 (1), Article. DOI: 10.1038/s41467-022-28274-z.

Liquid-liquid immiscibility has been widely observed in iron alloy systems at ambient pressure and is important for the structure and dynamics in iron cores of rocky planets. While such previously known liquid immiscibility has been demonstrated to disappear at relatively low pressures, here we report immiscible S(+/- Si,O)-rich liquid and H(+/- C)-rich liquid above similar to 20 GPa, corresponding to conditions of the Martian core. Mars' cosmochemically estimated core composition is likely in the miscibility gap, and the separation of two immiscible liquids could have driven core convection and stable stratification, which explains the formation and termination of the Martian planetary magnetic field. In addition, we observed liquid immiscibility in Fe-S-H(+/- Si,O,C) at least to 118 GPa, suggesting that it can occur in the Earth's topmost outer core and form a low-velocity layer below the core-mantle boundary.

[15] [Nakai, H.](#); [Isshiki, K.](#); [Hattori, M.](#); [Maehira, H.](#); [Yamaguchi, T.](#); [Masuda, K.](#); [Shimizu, Y.](#); [Watanabe, T.](#); [Hohsaka, T.](#); [Matsuura, T.](#); et al. Cell-Free Synthesis of Human Endothelin Receptors and Its Application to Ribosome Display. *ANALYTICAL CHEMISTRY* 2022, 94 (9), 3831-3839, Article. DOI: 10.1021/acs.analchem.1c04714.

This paper introduces a groundbreaking high-throughput screening method for G-protein-coupled receptors (GPCRs), a vital drug target family, utilizing a reconstituted in vitro transcription-translation (IVTT) system. The study highlights the crucial role of the phospholipid POPG in nanodiscs for the de novo functional folding of human endothelin receptor type-B (ETBR) within this system. Although purified ETBR could function with various phospholipids upon reconstitution, POPG proved essential for its synthesis in vitro. The method successfully enabled the functional synthesis of ETAR and its integration, alongside ETBR, into ribosome display. Crucially, the paper demonstrates the applicability of ribosome display for GPCR gene screening using a mock library, thus opening new avenues for high-throughput screening and directed evolution of GPCRs entirely in vitro, which could significantly accelerate drug discovery efforts.

[16] [Fried, S.](#); [Fujishima, K.](#); [Makarov, M.](#); [Chereshchuk, I.](#); [Hlouchova, K.](#) Peptides before and during the nucleotide world: an origins story emphasizing cooperation between proteins and nucleic acids. *JOURNAL OF THE ROYAL SOCIETY INTERFACE* 2022, 19 (187), Review. DOI: 10.1098/rsif.2021.0641.

This paper challenges the nucleic acid-centric view of the Origins of Life, highlighting the crucial, often overlooked, role of peptides as early functional polymers. It argues that their simple synthesis, easy activation, condensation, and remarkable self-assembly capabilities make them strong candidates for primordial catalysts. Drawing on diverse scientific fields, the paper proposes

a "peptide-polynucleotide stage," where early peptides and mini-proteins acted as catalysts, compartments, and structural hubs before being encoded by polynucleotides. In essence, it illuminates the significant contributions of these simple proteins during the crucial period leading up to the "nucleotide world," underscoring their lasting impact on the unique characteristics of modern-day proteins.

[17] Seal, M.; Weil-Ktorza, O.; Despotovic, D.; Tawfik, D.; Levy, Y.; Metanis, N.; Longo, L.; Goldfarb, D. Peptide-RNA Coacervates as a Cradle for the Evolution of Folded Domains. *JOURNAL OF THE AMERICAN CHEMICAL SOCIETY* 2022, 144 (31), 14150-14160, Article. DOI: 10.1021/jacs.2c03819.

This academic paper investigates how peptide-RNA coacervates may have facilitated early protein evolution by concentrating and compartmentalizing simple biopolymers. The study specifically examined the helix-hairpin-helix (HhH) motif, an ancient nucleic acid binding element, using electron paramagnetic resonance spectroscopy (EPR). The findings demonstrate that HhH motifs form dimers, a process significantly promoted within peptide-RNA coacervates. Additionally, transient alpha-helical character consistent with a symmetric (HhH) 2-Fold was observed. These results suggest that coacervates acted as unique environments for peptide oligomerization, implying that phase-separating peptides were a crucial resource for building complex protein structures through evolutionary mechanisms like duplication and fusion. This research offers valuable insights into the origins of protein complexity.

[18] Hirose, K.; Wood, B.; Vocadlo, L. Light elements in the Earth's core. *NATURE REVIEWS EARTH & ENVIRONMENT* 2021, 2 (9), 645-658, Review. DOI: 10.1038/s43017-021-00203-6. This academic review delves into the enduring mystery of Earth's core composition, specifically identifying the "light" elements (S, Si, O, C, H) that cause its density deficit relative to pure iron. Understanding this is paramount for deciphering Earth's accretion, core formation, and the sustenance of its magnetic field. The paper meticulously synthesizes mineral physics data with cosmochemical and geochemical estimates to propose a likely range of compositions for both the liquid outer core (e.g., Fe + 5% Ni + 1.7% S + varying Si, O, C, H) and the solid inner core. While acknowledging that the exact composition remains unknown, the authors highlight that refining core temperature constraints and establishing clearer links between inner and outer core compositions are crucial next steps to pinpoint the definitive light element inventory.

[19] Matsumura, S.; Brasser, R.; Ida, S. N-body simulations of planet formation via pebble accretion: II. How various giant planets form. *ASTRONOMY & ASTROPHYSICS* 2021, 650, Article. DOI: 10.1051/0004-6361/202039210.

This academic paper numerically investigates planetary system formation through pebble accretion, specifically exploring the impact of protoplanetary disc properties (masses, dissipation timescales, metallicity). Utilizing a modified N-body code with updated planet-disc interaction and Type II migration models, it successfully reproduces the observed distributions of exoplanet semi-major axes, eccentricities, and masses. The study identifies two main giant planet formation trends: rapid formation leads to widely distributed, massive planets, whereas disc-dissipation-limited formation results in lower-mass, cold Jupiters. Crucially, the simulations also naturally explain the isolated nature of hot Jupiters and the observed eccentricity-metallicity trends, offering a comprehensive framework for giant planet evolution.

[20] Sakuraba, H.; Kurokawa, H.; Genda, H.; Ohta, K. Numerous chondritic impactors and oxidized magma ocean set Earth's volatile depletion. *SCIENTIFIC REPORTS* 2021, 11 (1), Article. DOI: 10.1038/s41598-021-99240-w

This academic paper resolves a long-standing paradox: how Earth's volatile elements (C, N, H) show depletion in the bulk silicate Earth despite chondritic delivery. Challenging prior non-chondritic source theories, the study proposes a model where continuous chondritic accretion can explain the observed pattern. It posits that carbon partitioned into the core, hydrogen was stored in the magma ocean during main accretion, and nitrogen underwent atmospheric erosion in the late accretion stage. This scenario requires a relatively oxidized magma ocean, predominant small late-stage impactors, and H/C storage in oceanic water/carbonate rocks, all consistent with Earth's formation in the habitable zone. This offers a compelling, self-consistent explanation for Earth's volatile budget.

## 2. Major Invited Lectures, Plenary Addresses (etc.)

\*List up to 10 main presentations made between FY 2021 and FY 2024 in order from most recent.

\*For each, write the date(s), lecturer/presenter's name, presentation title and conference name.

Date(s)	Lecturer/Presenter's name	Presentation title	Conference name
Aug. 2024	Tomoaki Matsuura	Artificial cells that respond to chemical and physical environmental oscillation	ArtBio2024, Aarhus, Denmark
Jun. 2024	Tetsuhiro Hatakeyama	Deciphering the Complexity in Biological Interaction (Asian Biophysical Association Young Investigator Awardee lecture)	IUPAB2024, Kyoto Japan
Apr. 2024	Naohiro Terasaka	Directed evolution of virus-like ribonucleoprotein particles	The 3rd International Symposium on Biofunctional Chemistry, Nagoya Japan
Oct. 2023	Hidenori Genda	Formation of wet Earth and its early evolution	Workshop: From Disks to Planets, Taipei, Taiwan
Oct. 2023	Shawn Erin McGlynn	Single cell anabolic rates measured by the nanoSIMS: Space, population structure, and relationships.	Advanced School on Quantitative Principles in Microbial Physiology: from Single Cells to Cell Communities; The Abdus Salam International Centre for Theoretical Physics, Trieste Italy
Jun. 2023	Ryuhei Nakamura	Prebiotic chemistry driven by geoelectricity	Kroese-Duijsters Symposium 2023, Leiden, NL
Jun. 2023	Takanori Kodama	Climate of rocky planets	ExoClimes VI, UK
May 2023	Yasuhito Sekine	Ocean World Habitability and Origin of Life	Life under extreme conditions, 26th JSPS Japanese-German Symposium, Kiel, Germany
Jun. 2022	Eric Smith	Information Gateways to Life	The 4th Information Universe Conference, Groningen, NL
Oct.2021	Yamei LI	Geo-electrocatalysis drove organic conversions for chemical evolution on Earth and icy planetesimals	2021 International Society for the Study of the Origins of Life (virtual)

**3. Major Awards**

\*List main awards received between FY 2021 and FY 2024 in order from the most recent (within 10 awards).

\*For each, write the date issued, recipient's name and the name of award. In case of multiple recipients, underline those affiliated with the Center.

Date	Recipient's name	Name of award
Jun. 2024	Tetsuhiro Hatakeyama	Young Investigator Award from the Asian Biophysics Association
Apr. 2024	Keisuke Fukunaga	Eastern Japan Branch of the Society of Biotechnology, Japan Director's Award
Feb. 2024	Yasuhito Sekine	the 40th Inoue Prize for Science
Dec. 2023	Kousuke Fujishima	The 2023 Takeda-rika Award for International Achievement from School of Life Science and Technology of Tokyo Tech
Sep. 2023	Keisuke Fukunaga	Eastern Japan Branch of the Society of Biotechnology, Japan Director's Award
Aug. 2023	Hiroya Takahashi	Best Student Poster Award from the International Association of Geochemistry
May 2023	Kei Hirose	The Royal Society (UK) Foreign Member Award
Oct. 2022	Tony Z. Jia	Best general oral presentation at the 36th Annual Meeting of the Japan Society for Biological Sciences in Space
Dec. 2022	Yasuhito Sekine	JSPS Prize
Apr. 2021	Tony Z. Jia	Yoshinori Ohsumi Fund for Fundamental Research

## Appendix 2 FY 2024 List of Principal Investigators

NOTE:

\*Underline names of principal investigators who belong to an overseas research institution.

\*Indicate newly added researchers for FY 2021-2024 in the "Notes" column.

<Principal Investigators at the end of FY 2024>							Principal Investigators Total: 14
Name	Age	Affiliation (Position title, department, organization)	Academic degree, Specialty	Effort (%)*	Starting date of participation	Status of participation (Describe in concrete terms)	Note
Yasuhito SEKINE	46	Director, Institute of Science Tokyo, Earth-Life Science Institute	Ph.D., Planetary Science, Astrobiology, Evolution of Earth and planets	80	From June, 2018	Usually stays at the center	
Shigeru IDA	64	Professor, Institute of Science Tokyo, Earth-Life Science Institute	Ph.D., Planetary Sciences, Planetary Physics	80	From start	Usually stays at the center	
John HERNLUND	52	Professor, Institute of Science Tokyo, Earth-Life Science Institute	Ph.D., Geophysical Modeling, Fluid and Solid Dynamics	80	From August, 2013	Usually stays at the center	
Ryuhei NAKAMURA	48	Professor, Institute of Science Tokyo, Earth-Life Science Institute	Dr. of Science, Electrochemistry	80	From April, 2017	Usually stays at the center	
Hidenori GENDA	50	Professor, Institute of Science Tokyo, Earth-Life Science Institute	Ph.D., Planet formation	80	From April, 2018	Usually stays at the center	
Tomoaki MATSUURA	53	Professor, Institute of Science Tokyo, Earth-Life Science Institute	Ph.D Biotechnology	80	From September, 2020	Usually stays at the center	
Kosuke FUJISHIMA	42	Associate Professor, Institute of Science Tokyo, Earth-Life Science Institute	Ph.D., Astrobiology	80	From June, 2021	Usually stays at the center	newly added researchers in FY 2021

<u>Mary VOYTEK</u>	66	Senior Scientist, NASA	Ph.D., Astrobiology	5	From August, 2018	Joins videoconferences from another institution	
Yuichiro UENO	50	Professor, Institute of Science Tokyo, Department of Earth and Planetary Science	Dr. of Science, Geochemistry	20	From April, 2016	Usually stays at the Department of Earth and Planetary Sciences	
Shawn McGLYNN	41	Associate Professor, Institute of Science Tokyo, Earth-Life Science Institute	Ph.D., Evolutionary biology, Microbial biochemistry	80	From April, 2016	Usually stays at the center	
<u>Eric SMITH</u>	59	Professor, Institute of Science Tokyo, Earth-Life Science Institute External Professor, Santa Fe Institute Senior Research Scientist, Georgia Institute of Technology	Ph.D., High-energy/particle Physics	50	From February, 2015	Stays at the center for Six months	
Kei HIROSE	57	Visiting Professor, Institute of Science Tokyo, Earth-Life Science Institute Professor, The University of Tokyo, Department of Earth and Planetary Science	Ph.D., High-pressure Geoscience	20	From start	Stays at the center once a week, usually stays at the University of Tokyo	
Shinji MASUDA	52	Professor, Institute of Science Tokyo, Department of Life Science and Technology	Ph.D., Photosynthesis	20	From April, 2023	Usually stays at the Department of Life Science and Technology	newly added researchers in FY 2023
Kazumi OZAKI	40	Associate Professor, Institute of Science Tokyo, Department of Earth and Planetary Science	Ph.D., Earth System Science, Biogeochemistry, Astrobiology	20	From April, 2023	Usually stays at the Department of Earth and Planetary Sciences	newly added researchers in FY 2023

**Principal Investigators resigned since FY 2021**

Name	Next Affiliation (Position title, department, Tokyo Institute of Technology,	Period of participation
Shigenori MARUYAMA	Professor emeritus, Tokyo Institute of Technology,	From start to FY2021
Joseph Lynn KIRSCHVINK	Caltech	From start to FY2021
Jack William SZOSTAK	Investigator, Howard Hughes	From start to FY2021
George HELFFRICH		From July, 2014 to FY2021
Renata WENTZCOVITCH	Professor,	From June, 2019 to FY2021
Naohiro YOSHIDA	Professor Emeritus, Earth-Life Science Institute, Tokyo Institute of Technology	From start to FY2021
Tetsuo IRIFUNE	Professor, Ehime University, Geodynamics Research Center	From start to FY2021
Piet HUT	Institute for Advanced Study, Princeton	From start to 2023.02.28
Alexis GILBERT	Assistant Professor, Utrecht University	From May, 2023 to Dec. 2024

## Appendix 3-1 Record of Center Activities (FY 2021-FY 2024)

### 1. Researchers and Center Staffs, Satellites, Partner Institutions

#### 1-1. Researchers and Center Staffs Participated in the Center's Activities

- Enter the number of researchers and center staffs affiliated with the Center in the table in Appendix 3-1a.

##### Special mention

- Describe the Center's concrete plans for the future and already-established schedules for employing researchers, particularly principal investigators.  
 - As background to how the Center is working on the global circulation of world's best brains, give good examples, if any, of how career paths are being established for the Center's researchers; that is, from which top-world research institutions do researchers come to the Center and to which research institutions do the Center's researchers go, and how long are their stays at those institutions.

- In Appendix 3-1b, describe the positions that postdoctoral researchers acquire upon leaving the Center.

- We are planning to recruit a new PI for Prof. Shigeru Ida who will retire in March 2026.
- Two more PI positions will be recruited in FY 2025. These positions will be in the fields of planetary science and systems biology/complex systems.

#### 1-2. Satellites and Partner Institutions

- List the satellite and partner institutions, both domestic and overseas, in the table below.

- Indicate newly added and deleted institutions in the "Notes" column.

##### <Satellite institutions>

Institution name	Principal Investigator(s), if any	Notes
The University of Tokyo	Kei HIROSE	
Ehime University	Tetsuo IRIFUNE	Deleted in FY2021
Harvard University	Jack SZOSTAK	Deleted in FY2021
Columbia University	Renata M. WENTZCOVITCH	Deleted in FY2021
Institute for Advanced Study, Princeton	Piet HUT	Deleted in FY2021

##### < Partner institutions >

Institution name	Principal Investigator(s), if any	Notes
JAXA		
NINS		
JAMSTEC		
Ehime University		Newly added in FY2022
NASA	Mary VOYTEK	

## 2. Status of Collaboration with Overseas Satellites

### 2-1. Coauthored Papers

- List the refereed papers published between FY 2021 and FY 2024 that were coauthored between the Center's researcher(s) in domestic institution(s) (include satellite institutions) and overseas satellite institution(s). List them by overseas satellite institution in the below blocks.
- Transcribe data in same format as in Appendix 1. Italicize the names of authors affiliated with overseas satellite institutions.

#### Overseas Satellite 1          Harvard University (Total: 5 papers)

- 1) Biasi, J.; Kirschvink, J.; *Fu, Rger*. Characterizing the Geomagnetic Field at High Southern Latitudes: Evidence From the Antarctic Peninsula. JOURNAL OF GEOPHYSICAL RESEARCH-SOLID EARTH 2021, 126 (12), Article. DOI: 10.1029/2021JB023273.
- 2) Fukui, A.; Korth, J.; Livingston, J.; Twicken, J.; Osorio, M.; Jenkins, J.; Mori, M.; Murgas, F.; Ogihara, M.; Narita, N.; *Collins, K.A.; Lathan, D. W.*; et al. TOI-1749: an M dwarf with a Trio of Planets including a Near-resonant Pair. ASTRONOMICAL JOURNAL 2021, 162 (4), Article. DOI: 10.3847/1538-3881/ac13a5.
- 3) Gastoldi, L.; *Ward, L.*; Nakagawa, M.; Giordano, M.; McGlynn, S. Changes in ATP Sulfurylase Activity in Response to Altered Cyanobacteria Growth Conditions. MICROBES AND ENVIRONMENTS 2021, 36 (2), Article. DOI: 10.1264/jsme2.ME20145.
- 4) Prondzinsky, P.; Berkemer, S.; *Ward, L.*; McGlynn, S. The Thermosynechococcus Genus: Wide Environmental Distribution, but a Highly Conserved Genomic Core. MICROBES AND ENVIRONMENTS 2021, 36 (2), Article. DOI: 10.1264/jsme2.ME20138.
- 5) *Ward, L.*; Li-Hau, F.; Kakegawa, T.; McGlynn, S. Complex History of Aerobic Respiration and Phototrophy in the Chloroflexota Class Anaerolineae Revealed by High-Quality Draft Genome of *Ca. Roseilinea mizusawaensis* AA3\_104. MICROBES AND ENVIRONMENTS 2021, 36 (3), Article. DOI: 10.1264/jsme2.ME21020.

#### Overseas Satellite 2          Columbia University (Total: 4 papers)

- 1) Shephard, G.; Houser, C.; Hernlund, J.; Valencia-Cardona, J.; Tronnes, R.; *Wentzcovitch, R.* Seismological expression of the iron spin crossover in ferropericlase in the Earth's lower mantle. NATURE COMMUNICATIONS 2021, 12 (1), Article. DOI: 10.1038/s41467-021-26115-z.
- 2) Umemoto, K.; *Wentzcovitch, R.* Ab initio prediction of an order-disorder transition in Mg<sub>2</sub>GeO<sub>4</sub>: Implication for the nature of super-Earth's mantles. PHYSICAL REVIEW MATERIALS 2021, 5 (9), Article. DOI: 10.1103/PhysRevMaterials.5.093604.
- 3) Zhang, N.; *Shi, S.*; Yuan, X.; Ni, W.; *Wang, X.*; Yoo, B.; Jia, T.; Li, W.; Zhang, S. A General LC-MS-Based Method for Direct and De Novo Sequencing of RNA Mixtures Containing both Canonical and Modified Nucleotides. In RNA MODIFICATIONS, HUMANA PRESS INC: 999 RIVERVIEW DR, STE 208, TOTOWA, NJ 07512-1165 USA, 2021; Vol. 2298, pp 261-277.
- 4) Zhang, Z.; Zhang, D.; Onga, K.; Hasegawa, A.; Ohta, K.; Hirose, K.; *Wentzcovitch, R.* Thermal conductivity of CaSiO<sub>3</sub> perovskite at lower mantle conditions. PHYSICAL REVIEW B 2021, 104 (18), Article. DOI: 10.1103/PhysRevB.104.184101.

#### Overseas Satellite 3          Institute for Advance Study, Princeton (Total: 1 paper)

- 1) Guttenberg, N.; Chen, H.; Mochizuki, T.; *Cleaves, H.* Classification of the Biogenicity of Complex Organic Mixtures for the Detection of Extraterrestrial Life (vol 11, 234, 2021). LIFE-BASEL 2021, 11 (6), Correction. DOI: 10.3390/life11060461.

## 2-2. Status of Researcher Exchanges

- Using the below tables, indicate the number of researcher exchanges between the Center (include domestic satellite institutions) and overseas satellite institutions during the period of FY 2021-FY 2024. Enter by institution and fiscal year.
- Write the number of principal investigator visits in the upper space and the number of other researcher visits in the lower space.

### Overseas Satellite 1:

<To overseas satellite>

	FY 2021	FY 2022	FY 2023	FY 2024	Total
Principal investigators	0	N/A	N/A	N/A	0
Other researchers	0	N/A	N/A	N/A	0
Total	0	N/A	N/A	N/A	0

<From overseas satellite>

	FY 2021	FY 2022	FY 2023	FY 2024	Total
Principal investigators	0	N/A	N/A	N/A	0
Other researchers	0	N/A	N/A	N/A	0
Total	0	N/A	N/A	N/A	0

### Overseas Satellite 2:

<To overseas satellite>

	FY 2021	FY 2022	FY 2023	FY 2024	Total
Principal investigators	0	N/A	N/A	N/A	0
Other researchers	0	N/A	N/A	N/A	0
Total	0	N/A	N/A	N/A	0

<From overseas satellite>

	FY 2021	FY 2022	FY 2023	FY 2024	Total
Principal investigators	0	N/A	N/A	N/A	0
Other researchers	0	N/A	N/A	N/A	0
Total	0	N/A	N/A	N/A	0

### Overseas Satellite 3:

<To overseas satellite>

	FY 2021	FY 2022	FY 2023	FY 2024	Total
Principal investigators	0	N/A	N/A	N/A	0
Other researchers	0	N/A	N/A	N/A	0
Total	0	N/A	N/A	N/A	0

&lt;From overseas satellite&gt;

	FY 2021	FY 2022	FY 2023	FY 2024	Total
Principal investigators	0	N/A	N/A	N/A	0
Other researchers	0	N/A	N/A	N/A	0
Total	0	N/A	N/A	N/A	0

### 3. Holding and Participating in International Research Meetings

#### 3-1. Holding international Research Meetings

- Indicate the number of international research conferences or symposiums held between FY 2021 and FY 2024, and give up to **five examples** of the most representative ones using the table below.

FY 2021: 02 meetings	FY 2022: 02 meetings	FY 2023: 03 meetings	FY 2024: 02 meetings
----------------------	----------------------	----------------------	----------------------

Major examples (meeting titles, places and dates held)	Number of participants
13th ELSI International Symposium, ELSI, 7-9 January 2025	From domestic institutions: 140 From overseas institutions: 26
6th Japan SciCom Forum conference, Kyushu University, 22-23 November 2024	From domestic institutions: 91 From overseas institutions: 36

#### 3-2. Participating in International Research Meetings

- Give up to five examples of the most representative case in which the Center, not individual researchers, participated in international research meetings to enhance the visibility and brand of the Center or of the overall WPI Program

Meeting titles, places, dates held and number of participants	Form of participation (e.g. operating a booth)	Number of participants from the Center
The 48th Annual Meeting of the Molecular Biology Society of Japan (MBSJ2025), Fukuoka, 27-29 November 2024	Operating a booth	12
JpGU conference, Chiba, 26-31 May 2024	Operating a booth, coordination of outreach activities, scientific session organization, and presentations	20
AAAS conference, Boston USA, 13-15 February 2025	Scientific session organization and supporting exhibition booth	1

#### 4. List of the Cooperative Research Agreements with Overseas Institutions

- Indicate the number of agreements concluded with overseas institutions still in effect as of the end of FY 2024 (March 31, 2025).  
Give five examples of the most representative agreements.

Number of effective agreements (as of March 31, 2025): 2

Five examples of the most representative agreements:

1. Name of an Agreement: Affiliate international Partner of the NAI  
 Dates of an Agreement: July 15, 2016  
 Counterpart of an Agreement: NASA Astrobiology Institute (NAI) with Japan Astrobiology Consortium (JABC)  
 Summary of an Agreement: ELSI launched the Japan Astrobiology Consortium in cooperation with the National Institutes of Natural Sciences' Astrobiology Center, and signed a partnership agreement with NASA's Astrobiology Institute. The mission of JABC is to develop the field of astrobiology, establish a community of researchers in astrobiology, to support especially young researchers, and to be the hub for international relationships. The partnership between NAI and JABC will focus initially in (1) the exchange of early career scientists and astrobiology summer schools; (2) the organization of Workshops Without Walls; and (3) research collaborations involving members of NAI and the JABC.
  
2. Name of an Agreement: Collaborative Research Agreement  
 Dates of an Agreement: July 5<sup>th</sup>, 2023  
 Counterpart of an Agreement: Observatoire De La Cote D'azur (OCA), Universite Cote D'az.Ur (UCA) and Centre National De La Recherche Scientifique (CNRS)  
 Summary of an Agreement: OCA, UCA, CNRS and ELSI will conduct a joint study entitled "Formation of the Earth". The Agreement aims to define the terms and conditions under which the Study will be executed, in particular the conditions of access to the Laboratory for doctoral students.

## 5. Postdoctoral Positions through Open International Solicitations

- In the columns "number of applications" and "number of selections," put the total number (upper) and the number and percentage of overseas researchers in the < > brackets (lower).
- In Appendix 3b, describe the status of employment of postdoctoral researchers.

Fiscal year	Number of applications	Number of selections
FY 2021	3	1
	<1, 33%>	<0, 0%>
FY 2022	14	2
	<13, 93%>	<1, 50%>
FY 2023	21	3
	<17, 81%>	<2, 67%>
FY 2024	2	1
	<2, 100%>	<1, 100%>

## 6. Diagram of Management System

### 6-1.

- Diagram the Center's management system within the Center in an easily understood manner.
- If any changes have been made in the Center's management system vis-à-vis that stated in the application for WPI Academy center certification, describe them. Especially describe any important changes made in such as the center director, administrative director, head of host institution, and officer(s) in charge at the host institution (e.g., executive vice president for research).

Tokyo Institute of Technology merged with Tokyo Medical and Dental University to form Institute of Science Tokyo (Science Tokyo) on October 1, 2024.

Naoto Ohtake began his duties as the inaugural president and chief executive officer (CEO).

On the same day, Ohtake appointed Yujiro Tanaka as president and chief academic officer (CAO) of Science Tokyo.

The new executive vice president for research and industry-academia-government collaboration is Mutsuko Hatano.

Science Tokyo established the Institute for Institute of Future Science(IFs) and placed ELSI in IFs.

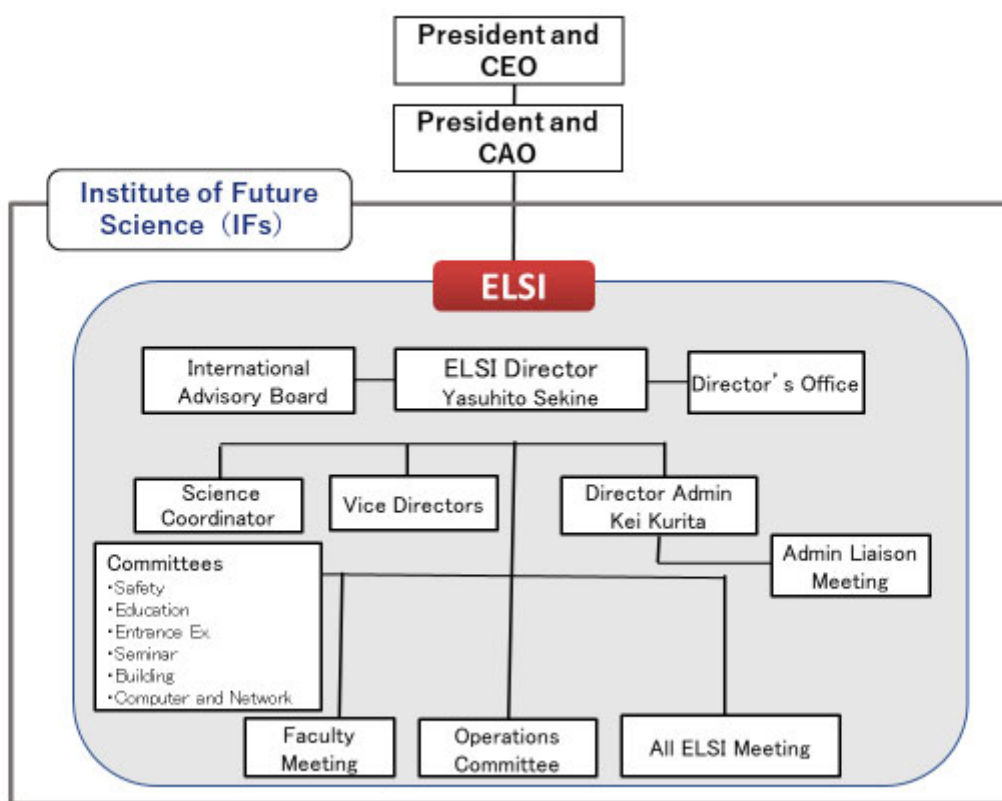

**6-2.**

- Make a diagram of the organizational chart to show Center's position **within the host institution**.

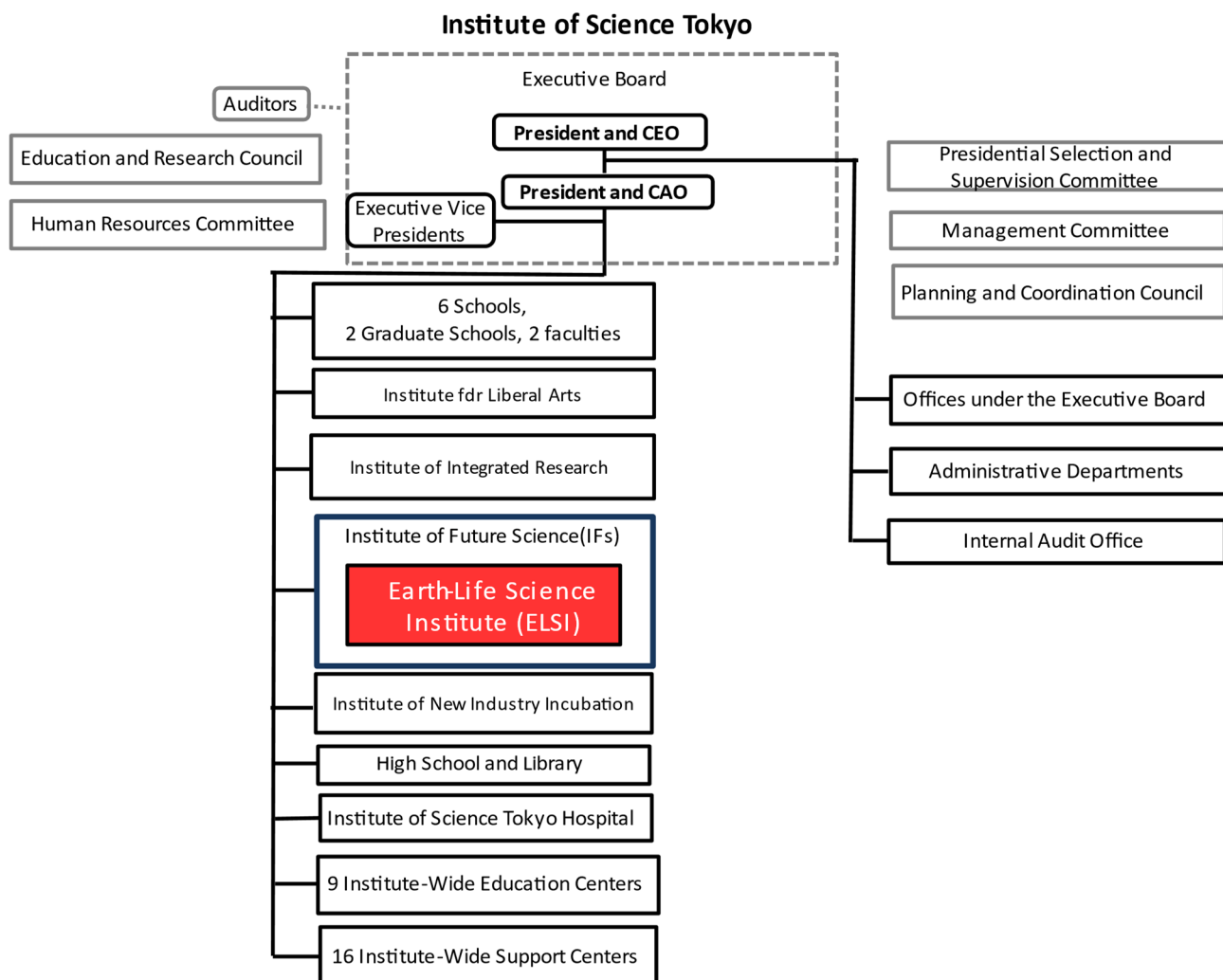

## 7. Campus Map

- Draw a simple map of the campus showing where the main office and principal investigator(s) are located.

### Ookayama Campus Map

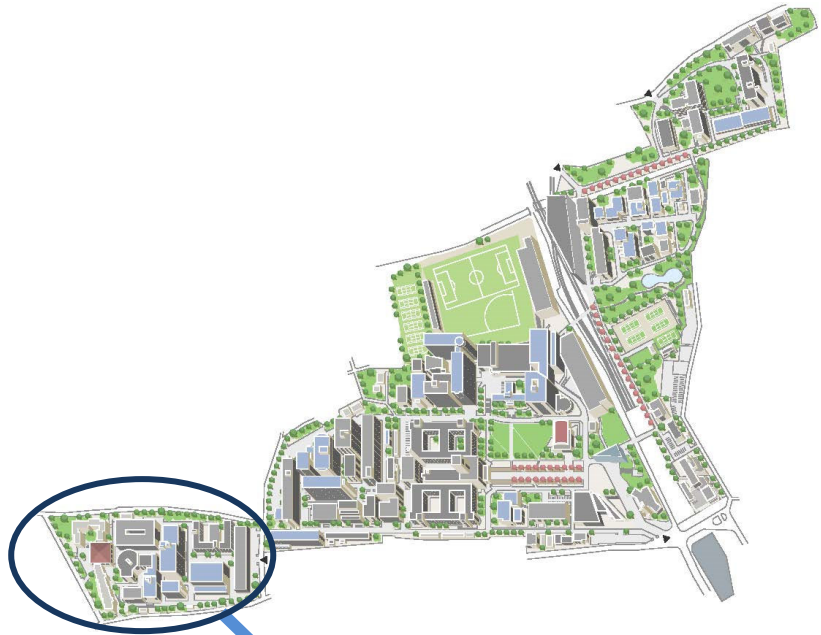

**Ishikawadai Area**



**Ishikawadai Bldg.7 (ELSI-1)**

- Yasuhito SEKINE
- John HERNLUND
- Tomoaki MATSUURA
- Shigeru IDA
- Ryuhei NAKAMURA
- Hidenori GENDA
- Kei HIROSE
- Shawn McGLYNN
- Kosuke FUJISHIMA
- Eric Smith

**Ishikawadai Bldg.2**

- Yuichiro UENO
- Kazumi OZAKI
- Alexis Gilbert

## Suzukakedai Campus Map



## Appendix3-1a Number of Center Personnel FY 2021-FY 2024

	FY 2021		FY 2022		FY 2023		FY 2024	
	Number of persons	%	Number of persons	%	Number of persons	%	Number of persons	%
Researchers	50	/	35	/	42	/	42	/
Overseas researchers	22	44	14	40	20	48	17	40
Female researchers	11	22	8	23	11	26	11	26
Principal investigators (PIs)	20	/	12	/	15	/	14	/
Overseas PIs	9	45	4	33	5	33	4	29
Female PIs	2	10	1	8	1	7	1	7
Other researchers	14	/	12	/	14	/	12	/
Overseas researchers	5	36	6	50	8	57	7	58
Female researchers	3	21	2	17	4	29	4	33
Postdocs	16	/	11	/	13	/	16	/
Overseas Postdocs	8	50	4	36	7	54	6	38
Female Postdocs	6	38	5	45	6	46	6	38
Research support staffs	40	/	44	/	52	/	55	/
Administrative staffs	22	/	19	/	18	/	20	/
<b>TOTAL</b>	<b>112</b>		<b>98</b>		<b>112</b>		<b>117</b>	

Number of persons who were/have been paid using the host institution's operating budget (excluding indirect funding) among the above persons.

	FY 2021	FY 2022	FY 2023	FY 2024
Principal investigators (PIs)	4	9	12	12
Other researchers	4	12	10	11
Postdocs	0	6	2	3
Research support staffs	0	25	37	40
Administrative staffs	3	13	13	15

※ Make consistent with the number of persons reported in Appendix 3-2.

	R3		R4		R5		R6	
	FY 2021	FY 2022	FY 2023	FY 2024	FY 2021	FY 2022	FY 2023	FY 2024
	Number of persons	%	Number of persons	%	Number of persons	%	Number of persons	%
Doctoral students	0	/	0	/	0	/	10	/
Employed	0	-	0	-	0	-	10	100.0

※ The number of doctoral students indicated in the lower table can also include those in the upper table of Total numbers.

Changes vis-à-vis the Center's application for academy center certification

※ If changes have been made vis-à-vis the Center's application for academy center certification, describe the main changes and the reasons for them.

## Appendix 3-1b Career Path of WPI Postdocs

Enter the information below during the period from the start of the center through the end of FY 2024.

\* For each person, fill in the spaces to the right. More spaces may be added.

\* Leave "Position as of April 2025" blank if unknown.

### Japanese Postdocs

Employment period	Position before employed at WPI center		Next position after WPI center		Position as of April 2025*	
	Position title, organization	Country where the organization is located	Position title, organization	Country where the organization is located	Position title, organization	Country where the organization is located
2013.4.1-2015.10.31	The University of Tokyo · Graduate Student · Japan	Japan	Postdoctoral Program Fellpw · NASA-GISS	USA	National Astronomical Observatory · Associate Professor	Japan
2013.4.1-2016.3.31	RIKEN · Researcher · Japan	Japan	Tokyo Institute of Technology · Research Staff · Japan	Japan		
2013.4.1-2016.3.31	Tokyo Institute of Technology · Research Staff · Japan	Japan	National Institute of Genetics · Researcher · Japan	Japan		
2013.4.1-2016.3.31	Tokyo Institute of Technology · Research Staff · Japan	Japan	Kyushu University · Researcher · Japan	Japan	Kagoshima University · Specially appointed associate professor	Japan
2013.4.1-2015.8.31	JAMSTEC · Researcher · Japan	Japan	Okayama University · Researcher · Japan	Japan		
2014.4.1-2016.3.31	Tokyo Institute of Technology · Graduate Student · Japan	Japan	Ehime University · Researcher · Japan	Japan		
2014.4.1-2015.9.30	Hiroshima University · Postdoctoral Researcher · Japan	Japan	JAMSTEC · Technical Scientist	Japan	JAMSTEC · Technical Scientist	Japan
2014.4.1-2015.7.31	Tokyo Institute of Technology · Graduate Student · Japan	Japan	The University of Tokyo · Assistant Professor · Japan	Japan	RIKEN · Research Fellow	Japan

2014.6.1-2015.3.31	Tokyo Institute of Technology · Post-doctoral fellow · Japan	Japan	Tokyo Institute of Technology · Research Staff · Japan	Japan	Kumamoto Kosen · Associate Professor	
2014.4.1-2016.3.31	Tokyo Institute of Technology · Research Staff · Japan	Japan	AIST · Researcher · Japan	Japan		
2014.4.1-2014.8.31	Tokyo Institute of Technology · Research Staff · Japan	Japan	RIKEN · Researcher · Japan	Japan		
2014.4.1-2014.8.31	Tokyo Institute of Technology · Graduate Student · Japan	Japan	Carnegie Institution for Science · Postdoctoral Researcher · USA	USA		
2015.4.1-2016.3.31	Hiroshima University · Graduate Student · Japan	Japan	Kyushu University · JSPS Postdoctoral Fellowships · Japan	Japan	Institute of Science Tokyo · Associate Professor	
2015.4.1-2015.6.30	Nagoya University · Graduate Student · Japan	Japan	Niels Bohr Institute · Postdoctoral Researcher	Denmark	Kyoto University · Assistant Professor	
2015.4.1-2015.9.30	Tokyo Institute of Technology · Graduate Student · Japan	Japan	JASRI · Researcher · Japan	Japan	Shimane University · Visiting Associate Professor	
2014.4.1-2017.3.31	Ritsumeikan University · Visiting scholar · Japan	Japan	JAMSTEC · Researcher	Japan	JAMSTEC · Researcher	Japan
2013.4.1-2016.9.30	Hokkaido University · Researcher · Japan	Japan	Osaka University · Assistant Professor · Japan	Japan	Osaka University · Assistant Professor	Japan
2015.10.1-2016.10.31	The University of Tokyo · Project Researcher · Japan	Japan	The University of Tokyo · Project Researcher · Japan	Japan		
2015.4.1-2017.8.31	Toyama University · Researcher · Japan	Japan	The University of Tokyo · Assistant Professor · Japan	Japan	The University of Tokyo · Assistant Professor	Japan
2015.7.1-2018.3.31	Tokyo Institute of Technology · Specially Appointed Assistant Professor · Japan	Japan	Tokyo Institute of Technology · Researcher · Japan	Japan	Institute of Science Tokyo · JSPS Researcher	Japan

2015.4.1-2017.7.31	Tokyo Institute of Technology · Graduate Student · Japan	Japan	JAMSTEC · Researcher · Japan	Japan	JAMSTEC · Researcher	Japan
2017.4.1-2018.3.31	YHouse · Core membr ·	USA	Ritsumeikan University · Associate Professor · Japan	Japan	Ritsumeikan University · Associate Professor	Japan
2015.10.1-2018.10.31	Riken · Senior Technical Scientist · Japan	Japan	Tokyo Institute of Technology · Specially Appointed Assistant Professor · Japan	Japan	OIST · Technician	Japan
2017.4.1-2018.7.31	Ehime University · Researcher · Japan	Japan	TADANO LTD. · Researcher · Japan	Japan	TADANO LTD. · Researcher	Japan
2018.4.1-2018.5.31	Tokyo Institute of Technology · Graduate Student · Japan	Japan	Chiba Institute of Technology · Associate Staff Scientist · Japan	Japan	Chiba Institute of Technology · Associate Staff Scientist	Japan
2018.4.1-2018.9.30	Tokyo Institute of Technology · Graduate Student · Japan	Japan	Utrecht University · Researcher ·	Netherlands	Kyoto University · Assistant Professor	Japan
2019.4.1-2019.5.31	Tokyo Institute of Technology · Graduate Student · Japan	Japan	University of Bern · Postdoctoral Researcher	Switzerland	Kagoshima University · Specially appointed assistant professor	Japan
2019.4.1-2020.3.31	Kyushu University · Post-doctoral Fellow	Japan	Kyushu University · Post-doctoral Fellow	日本	Kyushu University · Assistant Professor	Japan
2013.4.1-2020.3.31	National Astronomical Observatory · Postdoctoral Fellow	Japan	Jasco Japan	Japan	Jasco Japan	Japan
2019.4.1-2020.3.31	Nagoya University · Graduate Student · Japan	Japan	Tokyo Institute of Technology · JSPS Postdoctoral Fellow	Japan		
2021.4.1-2021.12.22	National Astronomical Observatory · Project Assistant Professor	Japan	Associate Professor, Shanghai Jiao Tong University	China	Shanghai Jiao Tong University · Associate Professor	China

2019.4.1-2022.2.26	Tokyo Institute of Technology · Graduate School Student	Japan	University of St Andrews, School of Earth and Environmental Sciences, JSPS研究員	UK	Institute of Science Tokyo · Specially Appointed Assistant Professor	Japan
2013.11.1-2022.3.31	Research Associate Professor, Department of Earth Sciences, University of Minnesota · 米国	Japan	NEC Corp.	Japan	NEC Corp. · Engineer	Japan
2013.3.1-2022.3.31	Caltech · Research Scientist	USK	Kochi University · Visiting Professor	Japan	Kochi University · Specially Appointed Professor	Japan
2022.2.16-2022.3.31	kanagawa institute of industrial science and technology · Researcher	Japan	SyntheticGestalt KK	Japan		
2021.5.1-2022.4.30	IPAG Univ. Grenoble Alpes, CNRS	France	Chiba Institute of Technology · Associate Staff Scientist	Japan	Self-employment	Japan
2014.10.1-2022.8.31	Université Blaise Pascal · Postdoctoral Fellow	France	Kobe University · Specially Appointed Associate Professor	Japan	Osaka Otani University · Lecturer	Japan
2021.4.1-2023.3.31	University of Tokyo · Graduate School Student	Japan	JAMESTEC · Young Research Fellow	Japan	JAMESTEC · Young Research Fellow	Japan
2022.7.1-2023.3.31	SyntheticGestalt KK	Japan				
2023.11.1-2024.3.31	University of Tokyo · Research Fellow	Japan	Tokyo Institute of Technology · Research Fellow	Japan		
2023.4.1-2024.3.31	Japan Advanced Institute of Science and Technology · Lecturer	Japan	Japan Advanced Institute of Science and Technology · Associate Professor	Japan	KK MAQsys · Research Manager	Japan
2024.5.1-2024.7.31	Molecure株式会社	Japan	Molecure株式会社	Japan	Molecure KK	Japan

2024.10.1-2024.12.31	JAXA · International Top Young Fellow	Japan	SpaceDATA · CSO	Japan	SpaceDATA · CSO	Japan
2019.4.1-2025.3.31	University of Tokyo · Postdoctoral Fellow	Japan	National Astronomical Observatory · JSPS Research Fellow	Japan	National Astronomical Observatory · JSPS Research Fellow	Japan
2024.4.1-2025.3.31	University of Tokyo · Ph.D. Student	Japan	Institute of Science Tokyo · JSPS Postdoctoral Fellow	Japan	Institute of Science Tokyo · JSPS Postdoctoral Fellow	Japan
2024.4.1-2025.3.31	Institute of Science Tokyo · Ph.D. Student	Japan	RIKEN · Research Fellow	Japan	RIKEN · Research Fellow	Japan

**Overseas Postdocs**

Employment period	Position before employed at WPI center		Next position after WPI center		Position as of April 2025*		Nationality
	Position title, organization	Country where the organization is located	Position title, organization	Country where the organization is located	Position title, organization	Country where the organization is located	
2013.3.8-2014.3.31	The University of Arizona · Senior Research Scientist · USA	USA	The University of Tokyo · Associate Professor · Japan	USA			USA
2014.9.1-2015.7.31	University of Hawaii · PostDoctoral Researcher · USA	USA	Chief research officer · ETH · Switzerland	Germany			Germany
2013.11.1-2017.2.28	Tokyo Institute of Technology · Research Staff · Japan	Japan	Tokyo Institute of Technology · Specially Appointed Assistant Professor · Japan	France	Utrecht University · Assistant Professor	Netherlands	France
2014.8.5-2016.6.30	University of Oregon · Researcher · USA	USA	Araya Brain Imaging · Data Science Manager · Japan	USA			USA
2016.2.1-2017.2.28	Ochanomizu University · Project Assistant Professor · Japan	Japan	Ochanomizu University · Assistant Professor · Japan	France	Ochanomizu University · Associate Professor	Japan	France

2014.5.1-2017.4.30	Yokohama National University · Graduate Student · Japan	Japan	-	Malaysia	National University of Malaysia	Malaysia	Malaysia
2015.5.1-2017.6.30	Georgia Institute of Technology · Graduate Student · USA	USA	Tokyo Institute of Technology · JSPS Postdoctoral Fellowships · Japan	USA	Nanjing University · Associate Professor	China	USA
2015.9.24-2017.9.23	University of Southern Denmark · Graduate Student · Denmark	Denmark	University of Southern Denmark · Assistant Professor · Denmark	Denmark	University of Southern Denmark · Associate Professor	Denmark	Denmark
2016.2.1-2018.1.31	Max Planck Institute for Solar System Research · Postdoctoral Research Scientist · Germany	Germany	Gateway House · Fellow · India	India	Observer Research Foundation (ORF) · Fellow	India	India
2016.2.1-2018.1.31	UC San Diego · Postdoctoral fellow · USA	USA	University of California, San Diego · Assistant Teaching Professor · USA	USA	University of California, San Diego · Assistant Teaching Professor	USA	USA
2016.3.1-2018.2.28	University of Cambridge · Postdoctoral Research Associate · UK	UK	University of Cambridge · Visiting Researcher · UK	UK	Lecturer, University of Essex	UK	UK
2016.4.1-2018.3.31	University of California, Los Angeles · Graduate Student · USA	USA	Lawrence Livermore National Laboratory · Postdoctoral Research Staff · USA	USA	Lawrence Livermore National Laboratory · Postdoctoral Research Staff ·	USA	USA
2016.4.1-2018.3.31	Ecole Polytechnique · Postdoctoral Researcher · France	France	California Institute of Technology · Postdoctoral Researcher · USA	USA	California Institute of Technology · Postdoctoral Researcher · 米国	USA	UK
2016.4.1-2018.3.31	Institute of Advanced Studies, Princeton · Visiting Scholar · USA	USA	University of Naples "Federico II" · Assistant Professor · Italy	Italy	University of Naples "Federico II", Professor	Italy	Italy
2017.9.1-2018.2.28	University of Oxford · Postdoctoral Researcher · UK		University of Southampton · Research Fellow · UK	UK	University of Southampton · Research Fellow	UK	UK

2013.9.1-2018.8.31	Harvard University · Postdoctoral · USA	USA	University of New South Wales · Lecturer · Australia	USA	University of New South Wales, Senior Lecturer	Australia	USA
2017.4.1-2018.8.28	Tokyo Institute of Technology · JSPS Postdoctoral Fellowships · Japan	Japan	Nantes University · Marie Skłodowska-Curie actions Individual Fellowship fellow · France	France	Bureau Veritas (BV).	France	France
2018.10.1-2019.7.28	University Tokyo · postdoctr al fellow	Japan	University of Washington · postdoctoral fellow	USA	Research Scientist, IEH laboratories and Consulting Groups	USA	Etiopia
2018.11.19-2019.11.30	Araya Inc · Data Science Manager	Japan	Cross Compass Ltd. · Researcher	Japan			USA
2019.4.1-2020.1.31	Sony Computer Science Laboratories, Inc., Tokyo, Japan · Associate Researcher	Japan	Sony Computer Science Laboratories, Inc., Tokyo, Japan · Associate Researcher	Japan	Sony Computer Science Laboratories, Inc., Tokyo, Japan · Associate Researcher	Japan	France
2018.10.1-2020.6.30	University of Tronto · Postdoctoral researcher	Canada	National Central University · Assistant Professor	Taiwan	National Taiwan University · Assistant Professor	Taiwan	Taiwan
2019.12.1-2021.1.31	National University of Singapore · Graduate School Student	Singapore	University of Oxford · Postdoctoral researcher	UK	University of Oxford · Postdoctoral Research Associate	UK	Turkey
2017.9.11-2022.7.31	Cornell University Dept. of Astronomy, Research Associate	USA	the University of Central Florida, Department of Physics / tenure-track Associate Professor	USA	Assistant Professor, University of Central Florida, Department of Physics	USA	USA
2020.7.1-2022.3.31	California Institute of Technology, Proffessor	USA	Kochi University · JSPSFellow	Japan	Kochi University · JSPSFellow	Japan	USA
2019.11.1-2022.3.31	University of Tokyo · Research Fellow	Japan	Director of Research and Executive Officer, Cross Labs, Cross Compass Ltd.	Japan	Cross Labs, Cross Compass Ltd. · Director of Research and Executive Officer	Japan	Belgium

2019.4.17-2022.3.31	Tokyo Institut of Technology · Postdoctr I Researcher	Japan	Tokyo Institute of Technology · Research Fellow	Japan			China
2018.1.1-2022.3.31	Arizona State University Graduate School Student	USA	Rensselaer Polytechnic Institute (RPI), Assistant Professor	USA	Rensselaer Polytechnic Institute (RPI), Assistant Professor	USA	USA
2020.12.1-2022.12.31	University of Glasgow · Graduate School Student	UK					Spain
2019.9.1-2023.2.28	Shanghai Jiao Tong University	China	Shanghai Jiao Tong University	China	Shanghai Jiao Tong University · Associate Professor (China-UK Low Carbon College)	China	China
2022.4.1-2023.3.31	Tokyo Institute of Science · Graduate School Student	Japan	RIKEN Postdoctoral Fellow	Japan	RIKEN Postdoctoral Fellow	Japan	China
2023.4.1-2023/12/31	JAXA Postdoctoral Fellow	Japan	Okayama University · Associate Professor	Japan	Okayama University · Associate Professor	Japan	India
2016.2.1-2023.12.27	Tottori University · Graduate School Student	Japan	Chinese Academy of Sciences · Special Research Professor.	China	Chinese Academy of Sciences · Special Research Professor.	China	China
2023.12.1-2024/4/30	Self-employment	Japan	Self-employment	USA	Self-employment	USA	USA
2014.11.1-2024.10.31	University of Tokyo · JSPS Postdoctoral Fellow	Japan	University of Hertfordshire · Postdoctoral Research Fellow	UK	University of Hertfordshire · Postdoctoral Research Fellow	UK	UK
2021.4.1-2024.12.31	University of Pretoria, South Africa · Ph.D. Student	South Africa		Japan		Japan	India

Project Expenditures FY2024

(Thousand yens)

	Amount	Details	Operational subsidies to National University Corporations/Incorporated Administrative Agency		Funding by WPI Academy		Government Subsidies except Funding from WPI Academy		Donations		Indirect funding		Joint research projects		Competitive funding		Others		
			Total costs	Details (no. of persons)	Total costs	Details	Total costs	Details	Total costs	Details	Total costs	Details	Total costs	Details	Total costs	Details	Total costs	Details	Total costs
Personnel	355,369	Operational subsidies to National University Corporations/Incorporated Administrative Agency	14,893	Center director 1															
	23,440	Funding by WPI Academy	4,587	Administrative direct 1															
	-	Government Subsidies except Funding from WPI Academy	133,397	Principal investigator 11	8,086	Principal investigator 1	-	0	-	0	-	0	-	0	-	0	-	0	-
	22,773	Donations	102,289	• Full-time / Japanese 8															
	-	Indirect funding		• Concurrent / Japanese															
	16,374	Joint research projects	31,108	• Full-time / Overseas 3	8,086	1													
	56,070	Competitive funding		• Concurrent / Overseas															
	6,553	Others	79,186	Other researchers 11	15,354	Other researchers 2	-	0	-	0	-	0	-	0	-	16,318	2	-	0
			65,754	• Specially Appointed Associate professor 10	15,354	2										16,318	2		
			13,432	• Others 1															
			12,991	Postdocs 3				20,686	Postdocs 7			10,228	Postdocs 2	26,721	Postdocs 8				
			45,955	Research support staffs 40				2,087	Research support staffs 4			5,102	Research support staffs 6	3,838	Research support staffs 11	4,503	Research support staffs 5		
			64,360	Administrative staffs 15								1,044	Administrative staffs 1	9,193	Administrative staffs 3	2,050	Administrative staffs 3		
Subtotal	480,579		355,369	82	23,440	3	-	0	22,773	11	-	0	16,374	9	56,070	24	6,553	8	
Project activities	49,389	Operational subsidies to National University Corporations/Incorporated Administrative Agency	49,389	Project activities	1,028	consumables	2,818	consumables											
	1,536	Funding by WPI Academy			508	honorarium													
	2,818	Government Subsidies except Funding from WPI Academy																	
	-	Donations																	
	-	Indirect funding																	
	-	Joint research projects																	
	-	Competitive funding																	
	-	Others																	
Subtotal	53,743		49,389		1,536		2,818	-	-	-	-	-	-	-	-	-	-	-	-
Travel	13,240	Operational subsidies to National University Corporations/Incorporated Administrative Agency	13,240	travel expenses	101	domestic travel expenses	578	domestic travel expenses											
	9,630	Funding by WPI Academy			9,529	international travel expenses	1,102	international travel expenses											
	1,680	Government Subsidies except Funding from WPI Academy																	
	-	Donations																	
	-	Indirect funding																	
	-	Joint research projects																	
	-	Competitive funding																	
	-	Others																	
Subtotal	24,550		13,240		9,630		1,680	-	-	-	-	-	-	-	-	-	-	-	-
Equipment	15,394	Operational subsidies to National University Corporations/Incorporated Administrative Agency	703	Microwave Power Sources 1															
	-	Funding by WPI Academy	7,370	Energy-Dispersive Spectron 1															
	-	Government Subsidies except Funding from WPI Academy	899	Micromanipulator 1															
	-	Donations	1,125	Bioshaker 1															
	-	Indirect funding	2,992	Microplate Reader 1															
	-	Joint research projects	2,305	projector 1															
	-	Competitive funding																	
	-	Others																	
Subtotal	15,394		15,394		-		-	-	-	-	-	-	-	-	-	-	-	-	-
Research projects	-	Operational subsidies to National University Corporations/Incorporated Administrative Agency							58,976	Donations			24,723	Joint research projects	130,788	KAKENHI	31,015	Contract research expenses	
	-	Funding by WPI Academy															3,063	Consignment business expenses	
	-	Government Subsidies except Funding from WPI Academy																	
	58,976	Donations																	
	-	Indirect funding																	
	24,723	Joint research projects																	
	130,788	Competitive funding																	
	34,078	Others																	
Subtotal	248,565		-		-		-	58,976	-	-	24,723	-	130,788	-	34,078	-	-	-	-
Others	5,394	Operational subsidies to National University Corporations/Incorporated Administrative Agency	1,745	others	9	others													
	-	Funding by WPI Academy	13	consumption tax															
	-	Government Subsidies except Funding from WPI Academy	3,636	Subcontracting commission															
	-	Donations																	
	-	Indirect funding																	
	-	Joint research projects																	
	-	Competitive funding																	
	-	Others																	
Subtotal	5,403		-		5,394		9	-	-	-	-	-	-	-	-	-	-	-	-
Total	828,234		433,392		40,000		4,507		81,749		-		41,097		186,858		40,631		

Operational subsidies to National University Corporations/Incorporated Administrative Agency	運営費交付金
Funding by WPI Academy	WPIアカデミー国際脳循環の加速・拡大事業
Government Subsidies except Funding from WPI Academy	機関補助金(WPIアカデミー国際脳循環の加速・拡大事業を除く)
Donations	寄付金
Indirect funding	間接経費
Joint research projects	共同研究費
Competitive funding	競争的資金
Others	その他

Project Expenditures FY2023

(Thousand yens)

	Amount	Details	Operational subsidies to National University Corporation/Incorporated Administrative Agency		Funding by WPI Academy		Government Subsidies except Funding from WPI Academy		Donations		Indirect funding		Joint research projects		Competitive funding		Others		
			Total costs	Details (no. of persons)	Total costs	Details	Total costs	Details	Total costs	Details	Total costs	Details	Total costs	Details	Total costs	Details	Total costs	Details	Total costs
Personnel	348,828	Operational subsidies to National University Corporation/Incorporated Administrative Agency	14,280	Center director 1															
	16,157	Funding by WPI Academy	4,323	Administrative director 1															
	-	Government Subsidies except Funding from WPI Academy	132,433	Principal investigators 11	8,041	Principal investigator 1	-	0	-	0	-	0	-	0	-	0	-	0	-
	10,883	Donations	61,628	·Full-time/Japanese 5		·Full-time/Japanese													
	-	Indirect funding	37,480	·Concurrent/Japanese 3															
	5,658	Joint research projects	23,381	·Full-time/Overseas 2	8,041	·Full-time/Over 1													
	51,484	Competitive funding	9,944	·Concurrent/Overseas 1															
	1,742	Others	81,698	Other researchers 10	8,116	Other researchers 1	-	0	-	0	-	0	-	0	-	10,119	Other researchers 3	-	0
			68,407	·Specially Appointed Associate Professor 9	8,116	·Specially Appointed Associate Professor 1										10,119	·Specially Appointed Associate Professor 3		
			13,291	·Others 1															
			12,113	Postdocs 2				8,026	Postdocs 3			4,797	Postdocs 1	27,717	Postdocs 8				
			44,274	Research support staffs 37				2,857	Research support staffs 6			861	Research support staffs 2	5,667	Research support staffs 14	1,742	Research support staffs 1		
			59,707	Administrative staffs 13										7,981	Administrative staffs 4				
Subtotal	434,752		348,828	75	16,157	2	-	0	10,883	9	-	0	5,658	3	51,484	29	1,742	1	
Project activities	59,320	Operational subsidies to National University Corporation/Incorporated Administrative Agency	59,320	project activities expense	1,625	consumables	791	consumables											
	2,187	Funding by WPI Academy			562	honorarium													
	791	Government Subsidies except Funding from WPI Academy																	
	-	Donations																	
	-	Indirect funding																	
	-	Joint research projects																	
	-	Competitive funding																	
	-	Others																	
Subtotal	62,298		59,320		2,187		791		-										
Travel	10,571	Operational subsidies to National University Corporation/Incorporated Administrative Agency	10,571	travel expenses	14,029	international travel expenses													
	14,029	Funding by WPI Academy																	
	-	Government Subsidies except Funding from WPI Academy																	
	-	Donations																	
	-	Indirect funding																	
	-	Joint research projects																	
	-	Competitive funding																	
	-	Others																	
Subtotal	24,600		10,571		14,029														
Equipment	16,345	Operational subsidies to National University Corporation/Incorporated Administrative Agency	6,919	Infrared Microscope 1	1,100	Workstation 1													
	3,970	Funding by WPI Academy	691	Switching Hub 1	1,018	PC 1													
	-	Government Subsidies except Funding from WPI Academy	1,430	Switching Hub 2	791	PC 1													
	-	Donations	1,305	Ultrapure water sy 1	1,061	Syringe Pump 2													
	-	Indirect funding	1,194	Fixed-Angle Alumini 1															
	-	Joint research projects	891	Touch Display 1															
	-	Competitive funding	1,000	Touch Display 1															
	-	Others	2,915	Audio and visual e 1															
Subtotal	20,315		16,345		3,970														
Research projects	-	Operational subsidies to National University Corporation/Incorporated Administrative Agency							28,319	Donations			15,917	Joint research projects	124,494	KAKENHI	20,708	Contract research expenses	
	-	Funding by WPI Academy															2,465	Consignment business expenses	
	-	Government Subsidies except Funding from WPI Academy																	
	28,319	Donations																	
	-	Indirect funding																	
	15,917	Joint research projects																	
	124,494	Competitive funding																	
	23,173	Others																	
Subtotal	191,903		-		-				28,319				15,917		124,494		23,173		
Others	-	Operational subsidies to National University Corporation/Incorporated Administrative Agency			21	consumption tax													
	3,657	Funding by WPI Academy			3,636	Subcontracting commission													
	-	Government Subsidies except Funding from WPI Academy																	
	-	Donations																	
	-	Indirect funding																	
	-	Joint research projects																	
	-	Competitive funding																	
	-	Others																	
Subtotal	3,657		-		3,657														
Total	737,525		435,064		40,000		791		39,202				21,575		175,978		24,915		

Operational subsidies to National University Corporation/Incorporated Administrative Agency	運営費交付金
Funding by WPI Academy	WPIアカデミー国際顕微鏡の加速・拡大事業
Government Subsidies except Funding from WPI Academy	機関補助金(WPIアカデミー国際顕微鏡の加速・拡大事業)
Donations	寄付金
Indirect funding	間接経費
Joint research projects	共同研究費
Competitive funding	競争的資金
Others	その他

Project Expenditures FY2022

(Thousand yens)

	Amount	Details	Operational subsidies to National University Corporations/Incorporated Administrative Agency		Funding by WPI Academy		Government Subsidies except Funding from WPI Academy		Donations		Indirect funding		Joint research projects		Competitive funding		Others		
			Total costs	Details (no. of persons)	Total costs	Details	Total costs	Details	Total costs	Details	Total costs	Details	Total costs	Details	Total costs	Details	Total costs	Details	Total costs
Personnel	336,612	Operational subsidies to National University Corporations/Incorporated Administrative Agency	13,349	Center director 1															
	15,036	Funding by WPI Academy	4,302	Administrative direct 1															
	-	Government Subsidies except Funding from WPI Academy	93,894	Principal investigator 8	6,994	Principal investigator 1	-	0	8,351		1	-	0	-	0	-	0	-	0
	15,472	Donations	57,698	Full-time/Japane 5															
	-	Indirect funding	13,464	Concurrent/Japa 1															
	7,614	Joint research projects	22,732	Full-time/Overseas 2															
	23,730	Competitive funding		Concurrent/Overseas 1	6,994	Concurrent/Over 1		8,351											
	16,992	Others	107,057	Other researchers 12	8,042	Other researchers 1	-	0											
			59,500	Associate professor 8	8,042	Associate professor 1													
			47,557	Assistant professor 4															
			27,161	Postdocs 6				5,696	Postdocs 1				6,876	Postdocs 2	2,695	Postdocs 1	7,238	Postdocs 2	
			34,426	Research support staffs 25			1,425	Research support staffs 3				738	Research support staffs 1	16,926	Research support staffs 15	9,754	Research support staffs 3		
			56,423	Administrative staffs 13										4,109	Administrative staffs 3				
Subtotal	415,456		336,612	66	15,036	2	0	15,472	5	-	0	7,614	3	23,730	19	16,992	5		
Project activities	122,237	Operational subsidies to National University Corporations/Incorporated Administrative Agency	122,237	project activities expenses	9,454	consumables													
	9,887	Funding by WPI Academy		433	honorarium														
	-	Government Subsidies except Funding from WPI Academy																	
	-	Donations																	
	-	Indirect funding																	
	-	Joint research projects																	
	-	Competitive funding																	
	-	Others																	
Subtotal	132,124		122,237		9,887														
Travel	8,826	Operational subsidies to National University Corporations/Incorporated Administrative Agency	8,826	travel expenses	4,382	domestic travel expenses	371	domestic travel expenses											
	8,517	Funding by WPI Academy		4,135	international travel expenses														
	371	Government Subsidies except Funding from WPI Academy																	
	-	Donations																	
	-	Indirect funding																	
	-	Joint research projects																	
	-	Competitive funding																	
	-	Others																	
Subtotal	17,714		8,826		8,517		371												
Equipment	10,153	Operational subsidies to National University Corporations/Incorporated Administrative Agency	1,322	Osmium coater exclu 1															
	-	Funding by WPI Academy	978	Elix Essential UV3 Sy 1															
	-	Government Subsidies except Funding from WPI Academy	1,478	gel imager system 1															
	-	Donations	629	PC 1															
	-	Indirect funding	574	PC 1															
	-	Joint research projects	1,774	EPOCH2 NON TOUCH 1															
	-	Competitive funding	506	laptop 1															
	-	Others	543	Work station 1															
			628	Work station 1															
			990	server 1															
			731	mirrorless single lens 1															
Subtotal	10,153		10,153																
Research projects	-	Operational subsidies to National University Corporations/Incorporated Administrative Agency							9,230	Donations			9,960	Joint research projects	129,809	KAKENHI	34,401	Contract research expenses	
	-	Funding by WPI Academy															1,542	Consignment business expenses	
	-	Government Subsidies except Funding from WPI Academy																	
	9,230	Donations																	
	-	Indirect funding																	
	9,960	Joint research projects																	
	129,809	Competitive funding																	
	35,943	Others																	
Subtotal	184,942		-		-			9,230				9,960		129,809			35,943		
Others	713	Operational subsidies to National University Corporations/Incorporated Administrative Agency			1,618	others	9	others											
	6,560	Funding by WPI Academy	713	consumption tax of WPI acad	1,306	consumption tax													
	9	Government Subsidies except Funding from WPI Academy			3,636	Subcontracting commission													
	-	Donations																	
	-	Indirect funding																	
	-	Joint research projects																	
	-	Competitive funding																	
	-	Others																	
Subtotal	7,282		713		6,560		9												
Total	767,671		478,541		40,000		380		24,702			17,574		153,539			52,935		

Operational subsidies to National University Corporations/Incorporated Administrative Agency	運営費交付金
Funding by WPI Academy	WPIアカデミー国際顕微鏡の加速・拡大事業
Government Subsidies except Funding from WPI Academy	機関補助金(WPIアカデミー国際顕微鏡の加速・拡大事業を除く)
Donations	寄付金
Indirect funding	間接経費
Joint research projects	共同研究費
Competitive funding	競争的資金
Others	その他

Project Expenditures FY2021

(Thousand yens)

	Amount	Details	Operational subsidies to National University Corporations/Incorporated Administrative Agencies		WPI grant		Government subsidies except WPI grant		Donations		Indirect funding		Joint research projects		Competitive funding		Others		
			Total costs	Details (no. of persons)	Total costs	Details	Total costs	Details	Total costs	Details	Total costs	Details	Total costs	Details	Total costs	Details	Total costs	Details	
Personnel	92,300,475	Operational subsidies to National University Corporations/Incorporated Administrative Agencies	14,897,265	Center Director 1	3,600,000	Center Director allow 0													
	355,873,245	WPI grant			7,000,000	Vice Director allowan 0													
	-	Government subsidies except WPI grant	27,640,903	Principal investigator 3	3,126,360	Administrative Direct 1													
	-	Donations	27,640,903	Principal investigator 3	116,222,495	Principal investigator 12													
	-	Indirect funding		Full-time/Japane 3	55,038,844	Full-time/Japane 5													
	-	Joint research projects		Concurrent/Japanese		Concurrent/Japanese													
	-	Competitive funding		Full-time/Overseas	61,183,651	Full-time/Overseas 7													
	-	Others		Concurrent/Overseas		Concurrent/Overseas													
			30,894,254	Other researchers 4	71,772,766	Other researchers 10													
			30,894,254	Professor 4	19,303,484	Associate professor 2													
				Others	52,469,282	Others 8													
				Postdocs	43,191,240	Postdocs 8													
				Research support staffs	32,919,501	Research support staffs 15													
			18,868,053	Administrative staffs 3	78,040,883	Administrative staffs 15													
Subtotal	448,173,720		92,300,475	Administrative staffs 11	355,873,245	Administrative staffs 71													
Project activities	50,313,907	Operational subsidies to National University Corporations/Incorporated Administrative Agencies			5,865,420	University of Tokyo Satellite Personnel Expenses													
	143,749,536	WPI grant			64,020	University of Tokyo Satellite travel expenses													
	-	Government subsidies except WPI grant			1,519,436	University of Tokyo Satellite consumables													
	-	Donations			1,581,712	University of Tokyo Satellite rental fee													
	-	Indirect funding			569,412	University of Tokyo Satellite consumption tax													
	-	Joint research projects			6,226,991	Ehime University Satellite Personnel Expenses													
	-	Competitive funding			8,172,823	Ehime University Satellite consumables													
	-	Others			754,270	Ehime University Satellite Consignment/transportation costs													
					4,045,916	Ehime University Satellite Utility costs													
			381,950	advisory board	50,929	advisory board													
			262,936	startup	2,445,720	startup													
			14,650,909	Consignment/transportation costs	14,712,853	Consignment/transportation costs													
			4,249,225	PR	4,840,337	PR													
					344,390	international symposium													
			4,482,478	Repair cost	3,901,865	Repair cost													
			18,853,229	consumables	5,717,752	consumables													
			172,536	postage	690	postage													
					82,800,000	rental fee													
					135,000	honorarium													
			7,260,644	seed fund															
Subtotal	194,063,443		50,313,907		143,749,536														
Travel	2,184,380	Operational subsidies to National University Corporations/Incorporated Administrative Agencies	2,184,380	travel expenses	1,793,158	travel expenses													
	1,793,158	WPI grant																	
	-	Government subsidies except WPI grant																	
	-	Donations																	
	-	Indirect funding																	
	-	Joint research projects																	
	-	Competitive funding																	
	-	Others																	
Subtotal	3,977,538		2,184,380		1,793,158														
Equipment	8,068,140	Operational subsidies to National University Corporations/Incorporated Administrative Agencies	834,460	Lenovo ThinkStation 1	554,840	PHC MCO-50AIC-PJ 1													
	3,537,116	WPI grant	1,343,628	Waters MassLynx Pe 1	2,189,000	HPC tech HPCTSS4X 1													
	-	Government subsidies except WPI grant	2,409,000	Fortinet Japan FortiG 1	793,276	Apple MWPFF2J/A & 1													
	-	Donations	2,409,000	Fortinet Japan FortiG 1															
	-	Indirect funding	444,000	HPC Tech HPCT WS 1															
	-	Joint research projects	628,052	science artwork 1															
	-	Competitive funding																	
	-	Others																	
Subtotal	11,605,256		8,068,140		3,537,116														
Research projects		Operational subsidies to National University Corporations/Incorporated Administrative Agencies							18,437,396	Donations	58,886,084	KAKENHI Indirect expenses	7,773,999	Joint research projects	316,526,667	KAKENHI			
		WPI grant									8,569,014	Contract research expenses	Indirect expenses		58,588,721	Contract research expenses			
		Government subsidies except WPI grant													27,152,896	Government subsidies except WPI grant			
		Donations																	
		Indirect funding																	
		Joint research projects																	
		Competitive funding																	
		Others																	
Subtotal	495,934,777		-		-				18,437,396		67,455,098		7,773,999		402,268,284				
Others		Operational subsidies to National University Corporations/Incorporated Administrative Agencies																	
		WPI grant																	
		Government subsidies except WPI grant																	
		Donations																	
		Indirect funding																	
		Joint research projects																	
		Competitive funding																	
		Others																	
Subtotal	-		-		-				-		-		-		-				
Total	1,153,754,734		152,866,902		504,953,055				18,437,396		67,455,098		7,773,999		402,268,284				

Operational subsidies to National University Corporations/Incorporated Administrative Agencies	運営費交付金
WPI grant	国際研究拠点形成促進事業補助金
Government subsidies except WPI grant	機関補助金(WPI補助金を除く)
Donations	寄付金
Indirect funding	間接経費
Joint research projects	共同研究費
Competitive funding	競争的資金
Others	その他

## Appendix 4 Outreach Activities and Their Results

List up to three of the Center's outreach activities carried out during the period between FY 2021 and 2024 that have contributed to enhancing the brand or recognition of your Center and/or the brand of the overall WPI program, and describe its concrete contents and effect in narrative style. (Where possible, indicate the results in concrete numbers.)

Examples:

- As a result of using a new OO press-release method, a OO% increase in media coverage was obtained over the previous year.
- By holding seminars for the public that include people from industry, requests for joint research were received from companies.
- We changed our public relations media. As a result of using OO to disseminate information, a OO% increase in inquiries from researchers was obtained over the previous year.
- As a result of vigorously carrying out OO outreach activity, ¥OO in external funding was acquired.

Enter a list of your outreach activities in Attachment 4a.

### Example 1: Leader in Science Communication

ELSI has positioned itself as a leader in science communication with providing skills for researchers, students, and PR staff. ELSI has hosted Japan Scicom Forum (JSF) in 2018, 2019 and 2021. And organised SciComm in Practice symposium in 2019 and 2021, including sessions for WPI institutions. Majority of the science communication efforts are conducted by external grants over the years with funding from industry (Adobe, Google, Cactus, Nature, etc.) and foundations such as Kavli, IAU, etc.

### Example 2: Astrobiology and Origins of Life and Art

ELSI launched the science and art effort in FY2016 which continues to grow as an artist in resident programme, workshops, panel discussions, and other ways. It is the only science-art project in the world that focuses on astrobiology and origins of life. The outcome art expressions are displayed in ELSI-1 building for visitors (public and scientific) as part of the ELSI tour.

### Example 3: Structured and Evaluated Outreach for School Students

ELSI has increased the number of schools visiting ELSI with about 2 schools per month. The visits are structured to engage graduate students and researchers. It is focused both on science and careers, with an exposure to what it is like to be a scientist. The visits are evaluated to get an idea of understanding and interest of the students.

## Appendix 4a State of Outreach Activities from FY 2021 to FY 2024

\* For each activity, enter the number of times that the activity was held each fiscal year.

Activities	FY 2021	FY 2022	FY 2023	FY 2024
	(number of activities, times held)	(number of activities, times held)	(number of activities, times held)	(number of activities, times held)
PR brochure, pamphlet	4	4	4	3
Lectures, seminars for general public	15	11	12	7
Teaching, experiments, training for elementary, secondary and high school students	2	8	8	9
Science café	2	8	9	9
Open house	0	0	1	1
Participating, exhibiting in events	2	2	5	4
Press releases	16	6	6	9
Publications of popular science books	0	0	0	0
Others (science communication internships, science-art project, scicom forum conference, science engagement event)	2	5	10	12

\*If there are activities that the center hasn't implemented, delete those lines. If you have other activities, list them in the space between parentheses after "Others" and state the number of times they were held in the spaces on the right. Another line under "Others" can be added, if needed.

<Notes>

## WPI Academy

### Submittal of List of Center's Research Results

Prepare the following two materials and submit them with your Activities Report.

#### 1. Refereed Papers published from 2021 to 2024 (Free format)

List only the Center's refereed papers published during the period from 2021 to 2024. (Note: The list should be for the calendar year, not the fiscal year.)

##### Divide the papers into two categories, A and B.

##### A. WPI papers

List papers whose author(s) can be identified as affiliated with the WPI program (e.g., that state "WPI" and the name of the WPI center (WPI-center name)). (Not including papers in which the names of persons affiliated with the WPI program are contained only in the acknowledgements.)

- [1] Abbott, J.; Persson, E.; Witkowski, O. Emerging plurality of life: Assessing the questions, challenges and opportunities. *FRONTIERS IN HUMAN DYNAMICS* 2023, 5, Editorial Material. DOI: 10.3389/fhumd.2023.1153668.
- [2] Adachi, K.; Li, A.; Kong, S.; Nakamura, R.; Hashizume, D. Hybrid Structure Analysis: Accurate and Precise Determination of the Structure Parameters of Mono- and Bimetallic Spinel by Iterative and Alternating Refinements of Powder X-ray Diffraction and X-ray Absorption Fine Structure. *BULLETIN OF THE CHEMICAL SOCIETY OF JAPAN* 2023, 96 (4), 359-366, Article. DOI: 10.1246/bcsj.20230016.
- [3] Adam, Z.; Fahrenbach, A.; Jacobson, S.; Kacar, B.; Zubarev, D. Radiolysis generates a complex organosynthetic chemical network. *SCIENTIFIC REPORTS* 2021, 11 (1), Article. DOI: 10.1038/s41598-021-81293-6.
- [4] Aguzzi, J.; Cuadros, J.; Dartnell, L.; Costa, C.; Violino, S.; Canfora, L.; Danovaro, R.; Robinson, N.; Giovannelli, D.; Floegel, S.; et al. Marine Science Can Contribute to the Search for Extra-Terrestrial Life. *LIFE-BASEL* 2024, 14 (6), Review. DOI: 10.3390/life14060676.
- [5] Akil, C.; Ali, S.; Tran, L.; Gaillard, J.; Li, W.; Hayashida, K.; Hirose, M.; Kato, T.; Oshima, A.; Fujishima, K.; et al. Structure and dynamics of *Odinarchaeota tubulin* and the implications for eukaryotic microtubule evolution. *SCIENCE ADVANCES* 2022, 8 (12), Article. DOI: 10.1126/sciadv.abm2225.
- [6] Akil, C.; Kitaoku, Y.; Tran, L.; Liebl, D.; Choe, H.; Muengsaen, D.; Suginta, W.; Schulte, A.; Robinson, R. Mythical origins of the actin cytoskeleton. *CURRENT OPINION IN CELL BIOLOGY* 2021, 68, 55-63, Article. DOI: 10.1016/j.ceb.2020.08.011.
- [7] Akizawa, N.; Yamaguchi, A.; Tani, K.; Ishikawa, A.; Fujita, R.; Choi, S. HIGHLY REFRACTORY DUNITE FORMATION AT GIBBS ISLAND AND BRUCE BANK, AND ITS ROLE IN THE EVOLUTION OF THE CIRCUM-ANTARCTIC CONTINENT. *CANADIAN MINERALOGIST* 2021, 59 (6), 1731-1753, Article. DOI: 10.3749/canmin.2100030.
- [8] Aléon-Toppani, A.; Brunetto, R.; Dionnet, Z.; Rubino, S.; Baklouti, D.; Brisset, F.; Vallet, M.; Heripre, E.; Nakamura, T.; Lantz, C.; et al. Correlated IR-SEM-TEM studies of three different grains from Ryugu: From the initial material to post-accretional processes. *GEOCHIMICA ET COSMOCHIMICA ACTA* 2024, 371, 1-30, Article. DOI:

- 10.1016/j.gca.2024.02.006.
- [9] Allen, D.; Carrier, D.; Chen, J.; Gathergood, N.; Garcia, J.; Gong, J.; Han, H.; Hii, K.; Hwang, B.; James, A.; et al. Expectations for Perspectives in ACS Sustainable Chemistry & Engineering. *ACS SUSTAINABLE CHEMISTRY & ENGINEERING* 2021, 9 (49), 16528-16530, Editorial Material. DOI: 10.1021/acssuschemeng.1c07865.
- [10] Andrews-Hanna, J.; Weber, R.; Garrick-Bethell, I.; Evans, A.; Kiefer, W.; Grimm, R.; Keane, J.; Laneuville, M.; Ishihara, Y.; Kamata, S.; et al. The Structure and Evolution of the Lunar Interior. In *NEW VIEWS OF THE MOON 2, MINERALOGICAL SOC AMER & GEOCHEMICAL SOC: 3635 CONCORDE PKWY STE 500, CHANTILLY, VA 20151-1125 USA, 2023; Vol. 89, pp 243-292.*
- [11] Aponte, J.; Dworkin, J.; Glavin, D.; Elsila, J.; Parker, E.; McLain, H.; Naraoka, H.; Okazaki, R.; Takano, Y.; Tachibana, S.; et al. PAHs, hydrocarbons, and dimethylsulfides in Asteroid Ryugu samples A0106 and C0107 and the Orgueil (CI1) meteorite. *EARTH PLANETS AND SPACE* 2023, 75 (1), Article. DOI: 10.1186/s40623-022-01758-4.
- [12] Arakawa, M.; Kono, S.; Sekine, Y.; Terasaki, A. Reaction of size-selected iron-oxide cluster cations with methane: a model study of rapid methane loss in Mars' atmosphere. *PHYSICAL CHEMISTRY CHEMICAL PHYSICS* 2024, 26 (20), 14684-14690, Article. DOI: 10.1039/d4cp01337a.
- [13] Arakawa, S.; Hyodo, R.; Shoji, D.; Genda, H. Tidal Evolution of the Eccentric Moon around Dwarf Planet (225088) Gonggong. *ASTRONOMICAL JOURNAL* 2021, 162 (6), Article. DOI: 10.3847/1538-3881/ac1f91.
- [14] Arakawa, S.; Yamamoto, D.; Ishizaki, L.; Okamoto, T.; Kawasaki, N. Oxygen Isotope Exchange between Dust Aggregates and Ambient Nebular Gas. *ASTROPHYSICAL JOURNAL* 2024, 974 (2), Article. DOI: 10.3847/1538-4357/ad7795.
- [15] Arya, A.; Ray, J.; Sharma, S.; Simbron, R.; Lozano, A.; Smith, H.; Andersen, J.; Chen, H.; Meringer, M.; Cleaves, H. An open source computational workflow for the discovery of autocatalytic networks in abiotic reactions. *CHEMICAL SCIENCE* 2022, 13 (17), 4838-4853, Article. DOI: 10.1039/d2sc00256f.
- [16] Avila, P.; Grassi, T.; Bovino, S.; Chiavassa, A.; Ercolano, B.; Danielache, S.; Simoncini, E. Presence of water on exomoons orbiting free-floating planets: a case study. *INTERNATIONAL JOURNAL OF ASTROBIOLOGY* 2021, 20 (4), 300-311, Article. DOI: 10.1017/S1473550421000173.
- [17] Azua-Bustos, A.; Fairén, A.; González-Silva, C.; Prieto-Ballesteros, O.; Carrizo, D.; Sánchez-García, L.; Parro, V.; Fernández-Martínez, M.; Escudero, C.; Muñoz-Iglesias, V.; et al. Dark microbiome and extremely low organics in Atacama fossil delta unveil Mars life detection limits. *NATURE COMMUNICATIONS* 2023, 14 (1), Article. DOI: 10.1038/s41467-023-36172-1.
- [18] Ballmer, M.; Noack, L. The Diversity of Exoplanets: From Interior Dynamics to Surface Expressions. *ELEMENTS* 2021, 17 (4), 245-250, Article. DOI: 10.2138/gselements.17.4.245.
- [19] Baltieri, M.; Iizuka, H.; Witkowski, O.; Sinapayen, L.; Suzuki, K. Hybrid Life: Integrating biological, artificial, and cognitive systems. *WILEY INTERDISCIPLINARY REVIEWS-COGNITIVE SCIENCE* 2023, Article; Early Access. DOI: 10.1002/wcs.1662.
- [20] Barco, R.; Merino, N.; Lam, B.; Budnik, B.; Kaplan, M.; Wu, F.; Amend, J.; Nealson, K.; Emerson, D. Comparative proteomics of a versatile, marine, iron-oxidizing chemolithoautotroph. *ENVIRONMENTAL MICROBIOLOGY* 2024, 26 (6), Article. DOI: 10.1111/1462-2920.16632.
- [21] Barosa, B.; Ferrillo, A.; Selci, M.; Giardina, M.; Bastianoni, A.; Correggia, M.; di Iorio, L.; Bernardi, G.; Cascone, M.; Capuozzo, R.; et al. Mapping the microbial diversity

- associated with different geochemical regimes in the shallow-water hydrothermal vents of the Aeolian archipelago, Italy. *FRONTIERS IN MICROBIOLOGY* 2023, 14, Article. DOI: 10.3389/fmicb.2023.1134114.
- [22] Barry, P.; de Moor, J.; Broadley, M.; Seltzer, A.; Bekaert, D.; Patil, K.; Bartels, C.; Young, E.; Longworth, B.; Barosa, B.; et al. Carbon, nitrogen, and noble gas isotopes reveal deep volatile signatures in thermal springs in the Central Volcanic Zone (CVZ) of the Andes. *EARTH AND PLANETARY SCIENCE LETTERS* 2025, 651, Article. DOI: 10.1016/j.epsl.2024.119169.
- [23] Barry, P.; De Moor, J.; Chiodi, A.; Aguilera, F.; Hudak, M.; Bekaert, D.; Turner, S.; Curtice, J.; Seltzer, A.; Jessen, G.; et al. The Helium and Carbon Isotope Characteristics of the Andean Convergent Margin. *FRONTIERS IN EARTH SCIENCE* 2022, 10, Article. DOI: 10.3389/feart.2022.897267.
- [24] Bartlett, S.; Gao, A.; Yung, Y. Computation by Convective Logic Gates and Thermal Communication. *ARTIFICIAL LIFE* 2022, 28 (1), 96-107, Article. DOI: 10.1162/artl\_a\_00358.
- [25] Bartlett, S.; Li, J.; Gu, L.; Sinapayen, L.; Fan, S.; Natraj, V.; Jiang, J.; Crisp, D.; Yung, Y. Assessing planetary complexity and potential agnostic biosignatures using epsilon machines. *NATURE ASTRONOMY* 2022, 6 (3), 387-+, Article. DOI: 10.1038/s41550-021-01559-x.
- [26] Bartlett, S.; Louapre, D. Provenance of life: Chemical autonomous agents surviving through associative learning. *PHYSICAL REVIEW E* 2022, 106 (3), Article. DOI: 10.1103/PhysRevE.106.034401.
- [27] Barucci, M.; Reess, J.; Bernardi, P.; Doressoundiram, A.; Fornasier, S.; Le Du, M.; Iwata, T.; Nakagawa, H.; Nakamura, T.; André, Y.; et al. MIRS: an imaging spectrometer for the MMX mission. *EARTH PLANETS AND SPACE* 2021, 73 (1), Article. DOI: 10.1186/s40623-021-01423-2.
- [28] Basili, M.; Rogers, T.; Nakagawa, M.; Yucel, M.; de Moor, J.; Barry, P.; Schrenk, M.; Jessen, G.; Sanchez-Murillo, R.; Zahirovic, S.; et al. Subsurface microbial community structure shifts along the geological features of the Central American Volcanic Arc. *PLOS ONE* 2024, 19 (11), Article. DOI: 10.1371/journal.pone.0308756.
- [29] Baum, D.; Peng, Z.; Dolson, E.; Smith, E.; Plum, A.; Gagrani, P. The ecology-evolution continuum and the origin of life. *JOURNAL OF THE ROYAL SOCIETY INTERFACE* 2023, 20 (208), Article. DOI: 10.1098/rsif.2023.0346.
- [30] Bekaert, D.; Gazel, E.; Turner, S.; Behn, M.; de Moor, J.; Zahirovic, S.; Manea, V.; Hoernle, K.; Fischer, T.; Hammerstrom, A.; et al. High  $^3\text{He}/^4\text{He}$  in central Panama reveals a distal connection to the Galapagos plume. *PROCEEDINGS OF THE NATIONAL ACADEMY OF SCIENCES OF THE UNITED STATES OF AMERICA* 2021, 118 (47), Article. DOI: 10.1073/pnas.2110997118j1of8.
- [31] Bernasconi, S.; Daëron, M.; Bergmann, K.; Bonifacie, M.; Meckler, A.; Affek, H.; Anderson, N.; Bajnai, D.; Barkan, E.; Beverly, E.; et al. InterCarb: A Community Effort to Improve Interlaboratory Standardization of the Carbonate Clumped Isotope Thermometer Using Carbonate Standards. *GEOCHEMISTRY GEOPHYSICS GEOSYSTEMS* 2021, 22 (5), Article. DOI: 10.1029/2020GC009588.
- [32] Biasi, J.; Kirschvink, J.; Fu, R. Characterizing the Geomagnetic Field at High Southern Latitudes: Evidence From the Antarctic Peninsula. *JOURNAL OF GEOPHYSICAL RESEARCH-SOLID EARTH* 2021, 126 (12), Article. DOI: 10.1029/2021JB023273.
- [33] Biehl, M.; Virgo, N. Interpreting Systems as Solving POMDPs: A Step Towards a Formal Understanding of Agency. In *ACTIVE INFERENCE, IWAI 2022, GEWERBESTRASSE 11, CHAM, CH-6330, SWITZERLAND, 2023-01-01, 2023*; SPRINGER INTERNATIONAL

- PUBLISHING AG: Vol. 1721, pp 16-31. DOI: 10.1007/978-3-031-28719-0\_2.
- [34]Biehl, M.; Witkowski, O. Investigating Transformational Complexity: Counting Functions a Region Induces on Another in Elementary Cellular Automata. *COMPLEXITY* 2021, 2021, Article. DOI: 10.1155/2021/7501405.
- [35]Bobrov, A.; Tamarova, A.; Bindi, L.; Matrosova, E.; Bendeliani, A.; Kogarko, L.; Irifune, T. Na-bearing bridgmanite: Synthesis, phase relations and application to the origin of alkaline melts in the uppermost lower mantle. *LITHOS* 2023, 444, Article. DOI: 10.1016/j.lithos.2023.107101.
- [36]Bonati, I.; Lasbleis, M.; Noack, L. Structure and Thermal Evolution of Exoplanetary Cores. *JOURNAL OF GEOPHYSICAL RESEARCH-PLANETS* 2021, 126 (5), Article. DOI: 10.1029/2020JE006724.
- [37]Bonati, I.; Ramirez, R. The influence of surface CO<sub>2</sub> condensation on the evolution of warm and cold rocky planets orbiting Sun-like stars. *MONTHLY NOTICES OF THE ROYAL ASTRONOMICAL SOCIETY* 2021, 504 (1), 1029-1038, Article. DOI: 10.1093/mnras/stab891.
- [38]Borin, J.; Avrani, S.; Barrick, J.; Petrie, K.; Meyer, J. Coevolutionary phage training leads to greater bacterial suppression and delays the evolution of phage resistance. *PROCEEDINGS OF THE NATIONAL ACADEMY OF SCIENCES OF THE UNITED STATES OF AMERICA* 2021, 118 (23), Article. DOI: 10.1073/pnas.2104592118.
- [39]Brasser, R.; Mojzsis, S.; Werner, S.; Abramov, O. A new estimate for the age of highly-siderophile element retention in the lunar mantle from late accretion. *ICARUS* 2021, 361, Article. DOI: 10.1016/j.icarus.2021.114389.
- [40]Butch, C.; Meringer, M.; Gagnon, J.; Cleaves, H. Open questions in understanding life's origins. *COMMUNICATIONS CHEMISTRY* 2021, 4 (1), Editorial Material. DOI: 10.1038/s42004-021-00448-8.
- [41]Butt, H.; Liu, J.; Koynov, K.; Straub, B.; Hinduja, C.; Roismann, I.; Berger, R.; Li, X.; Vollmer, D.; Steffen, W.; et al. Contact angle hysteresis. *CURRENT OPINION IN COLLOID & INTERFACE SCIENCE* 2022, 59, Review. DOI: 10.1016/j.cocis.2022.101574.
- [42]Cannelli, S.; Gupta, R.; Nguyen, T.; Poddar, A.; Sharma, S.; Vithole, P.; Jia, T. A compositional view comparing modern biological condensates and primitive phase-separated compartments. *PEPTIDE SCIENCE* 2023, 115 (6), Review. DOI: 10.1002/pep2.24331.
- [43]Caruso, S.; Fiorentini, M.; Champion, D.; Lu, Y.; Ueno, Y.; Smithies, R. Sulfur isotope systematics of granitoids from the Yilgarn Craton sheds new light on the fluid reservoirs of Neoproterozoic orogenic gold deposits. *GEOCHIMICA ET COSMOCHIMICA ACTA* 2022, 326, 199-213, Article. DOI: 10.1016/j.gca.2022.03.023.
- [44]Chandru, K.; Pöttsch, C.; Jia, T. Alternative Pathways in Astrobiology: Reviewing and Synthesizing Contingency and Non-Biomolecular Origins of Terrestrial and Extraterrestrial Life. *LIFE-BASEL* 2024, 14 (9), Review. DOI: 10.3390/life14091069.
- [45]Chen, C.; Li, P.; Luo, W.; Nakamura, Y.; Dimo, V.; Kanekura, K.; Hayamizu, Y. Diffusion of LLPS Droplets Consisting of Poly(PR) Dipeptide Repeats and RNA on Chemically Modified Glass Surface. *LANGMUIR* 2021, 37 (18), 5635-5641, Article. DOI: 10.1021/acs.langmuir.1c00493.
- [46]Chen, C.; Watanabe, H.; Sawada, H.; Iwamoto, H.; Takai, K. Serpentinite-hosted chemosynthetic community of South Chamorro Seamount, Mariana Forearc. *MARINE ECOLOGY-AN EVOLUTIONARY PERSPECTIVE* 2024, 45 (4), Article. DOI: 10.1111/maec.12808.
- [47]Chen, C.; Yamanaka, Y.; Ueda, K.; Li, P.; Miyagi, T.; Harada, Y.; Tezuka, S.; Narumi, S.; Sugimoto, M.; Kuroda, M.; et al. Phase separation and toxicity of C9orf72 poly(PR)

- depends on alternate distribution of arginine. *JOURNAL OF CELL BIOLOGY* 2021, 220 (11), Article. DOI: 10.1083/jcb.202103160.
- [48]Chen, C.; Yi, R.; Igisu, M.; Sakaguchi, C.; Afrin, R.; Potiszil, C.; Kunihiro, T.; Kobayashi, K.; Nakamura, E.; Ueno, Y.; et al. Spectroscopic and Biophysical Methods to Determine Differential Salt-Uptake by Primitive Membraneless Polyester Microdroplets. *SMALL METHODS* 2023, 7 (12), Article. DOI: 10.1002/smt.202300119.
- [49]Chen, C.; Yurtsever, A.; Li, P.; Sun, L. Two-Dimensional Layered Nanomaterials Steering Self-Assembly of Dodecapeptides with Three Building Blocks. *ACS APPLIED MATERIALS & INTERFACES* 2024, 16 (15), 19699-19710, Article. DOI: 10.1021/acsami.3c18851.
- [50]Chen, P.; Yang, R.; Pei, Y.; Yang, Y.; Cheng, J.; He, D.; Huang, Q.; Zhong, H.; Jin, F. Hydrothermal synthesis of similar mineral-sourced humic acid from food waste and the role of protein. *SCIENCE OF THE TOTAL ENVIRONMENT* 2022, 828, Article. DOI: 10.1016/j.scitotenv.2022.154440.
- [51]Chiba, Y.; Ooka, H.; Wintzer, M.; Tsunematsu, N.; Nogawa, T.; Suzuki, T.; Dohmae, N.; Nakamura, R. Rationalizing the Influence of the Binding Affinity on the Activity of Phosphoserine Phosphatases. *ANGEWANDTE CHEMIE-INTERNATIONAL EDITION* 2024, 63 (13), Article. DOI: 10.1002/anie.202318635.
- [52]Cho, Y.; Miura, Y.; Hyuga, H.; Shimokoshi, K.; Yoshioka, K.; Kurokawa, H.; Kumagai, H.; Iwata, N.; Kasahara, S.; Tabata, H.; et al. Validation Experiments for In Situ Ne Isotope Analysis on Mars: Gas Separation Flange Assembly Using Polyimide Membrane and Metal Seal. *PLANETARY SCIENCE JOURNAL* 2024, 5 (8), Article. DOI: 10.3847/PSJ/ad66ba.
- [53]Choblet, G.; Tobie, G.; Buch, A.; Cadek, O.; Barge, L.; Behouňková, M.; Camprubi, E.; Freissinet, C.; Hedman, M.; Jones, G.; et al. Enceladus as a potential oasis for life: Science goals and investigations for future explorations. *EXPERIMENTAL ASTRONOMY* 2022, 54 (2-3), 809-847, Article. DOI: 10.1007/s10686-021-09808-7.
- [54]Cinti, S.; Singh, S.; Covone, G.; Tonietti, L.; Ricciardelli, A.; Cordone, A.; Iacono, R.; Mazzoli, A.; Moracci, M.; Rotundi, A.; et al. Reviewing the state of biosensors and lab-on-a-chip technologies: opportunities for extreme environments and space exploration. *FRONTIERS IN MICROBIOLOGY* 2023, 14, Review. DOI: 10.3389/fmicb.2023.1215529.
- [55]Cleaves, H. I.; Hystad, G.; Prabhu, A.; Wong, M.; Cody, G.; Economon, S.; Hazen, R. A robust, agnostic molecular biosignature based on machine learning. *PROCEEDINGS OF THE NATIONAL ACADEMY OF SCIENCES OF THE UNITED STATES OF AMERICA* 2023, 120 (41), Article. DOI: 10.1073/pnas.2307149120.
- [56]Cloetingh, S.; Sternai, P.; Koptev, A.; Ehlers, T.; Gerya, T.; Kovács, I.; Oerlemans, J.; Beekman, F.; Lavallée, Y.; Dingwell, D.; et al. Coupled surface to deep Earth processes: Perspectives from TOPO-EUROPE with an emphasis on climate- and energy-related societal challenges. *GLOBAL AND PLANETARY CHANGE* 2023, 226, Review. DOI: 10.1016/j.gloplacha.2023.104140.
- [57]Codispoti, S.; Yamaguchi, T.; Makarov, M.; Giacobelli, V.; Masek, M.; Kolár, M.; Rocha, A.; Fujishima, K.; Zanchetta, G.; Hlouchová, K. The interplay between peptides and RNA is critical for protoribosome compartmentalization and stability. *NUCLEIC ACIDS RESEARCH* 2024, 52 (20), 12689-12700, Article. DOI: 10.1093/nar/gkae823.
- [58]Comodi, P.; Tsuchiya, J.; Ghosh, S. Activity report of the Commission on Physics of Minerals (CPM) (2018-2022). *PHYSICS AND CHEMISTRY OF MINERALS* 2024, 51 (1), Editorial Material. DOI: 10.1007/s00269-024-01268-7.
- [59]Cordone, A.; D'Errico, G.; Magliulo, M.; Bolinesi, F.; Selci, M.; Basili, M.; de Marco, R.; Saggiomo, M.; Rivaro, P.; Giovannelli, D.; et al. Bacterioplankton Diversity and

- Distribution in Relation to Phytoplankton Community Structure in the Ross Sea Surface Waters. *FRONTIERS IN MICROBIOLOGY* 2022, 13, Article. DOI: 10.3389/fmicb.2022.722900.
- [60] Cordone, A.; Selci, M.; Barosa, B.; Bastianoni, A.; Bastoni, D.; Belinesi, F.; Capuozzo, R.; Cascone, M.; Correggia, M.; Corso, D.; et al. Surface Bacterioplankton Community Structure Crossing the Antarctic Circumpolar Current Fronts. *MICROORGANISMS* 2023, 11 (3), Article. DOI: 10.3390/microorganisms11030702.
- [61] Dartois, E.; Kebukawa, Y.; Yabuta, H.; Mathurin, J.; Engrand, C.; Duprat, J.; Bejach, L.; Dazzi, A.; Deniset-Besseau, A.; Bonal, L.; et al. Chemical composition of carbonaceous asteroid Ryugu from synchrotron spectroscopy in the mid- to far-infrared of Hayabusa2-returned samples. *ASTRONOMY & ASTROPHYSICS* 2023, 671, Article. DOI: 10.1051/0004-6361/202244702.
- [62] De Castro, O.; Avino, M.; Carraturo, F.; Di Iorio, E.; Giovannelli, D.; Innangi, M.; Menale, B.; Mormile, N.; Troisi, J.; Guida, M. Profiling microbial communities in an extremely acidic environment influenced by a cold natural carbon dioxide spring: A study of the Mefite in Ansanto Valley, Southern Italy. *ENVIRONMENTAL MICROBIOLOGY REPORTS* 2024, 16 (1), Article. DOI: 10.1111/1758-2229.13241.
- [63] De Gregorio, B.; Cody, G.; Stroud, R.; David Kilcoyne, A.; Sandford, S.; Le Guillou, C.; Nittler, L.; Barosch, J.; Yabuta, H.; Martins, Z.; et al. Variations of organic functional chemistry in carbonaceous matter from the asteroid 162173 Ryugu. *NATURE COMMUNICATIONS* 2024, 15 (1), Article. DOI: 10.1038/s41467-024-51731-w.
- [64] Dekura, H.; Tsuchiya, T. Recent progress in the study on phonon heat transport property of Earth's lower mantle minerals. *JOURNAL OF PHYSICS-CONDENSED MATTER* 2024, 36 (41), Review. DOI: 10.1088/1361-648X/ad5b46.
- [65] Despotovic, D.; Aharon, E.; Trofimiyuk, O.; Dubovetskyi, A.; Cherukuri, K.; Ashani, Y.; Eliason, O.; Sperfeld, M.; Leader, H.; Castelli, A.; et al. Utilization of diverse organophosphorus pollutants by marine bacteria. *PROCEEDINGS OF THE NATIONAL ACADEMY OF SCIENCES OF THE UNITED STATES OF AMERICA* 2022, 119 (32), Article. DOI: 10.1073/pnas.2203604119.
- [66] Devata, S.; Cleaves, H.; Dimandja, J.; Heist, C.; Meringer, M. Comparative Evaluation of Electron Ionization Mass Spectral Prediction Methods. *JOURNAL OF THE AMERICAN SOCIETY FOR MASS SPECTROMETRY* 2023, 34 (8), 1584-1592, Article. DOI: 10.1021/jasms.3c00059.
- [67] Devogèle, M.; McGilvray, A.; MacLennan, E.; Monchinski, C.; Marshall, S.; Hickson, D.; Virkki, A.; Giorgini, J.; Abe, L.; Augustin, D.; et al. Surface Heterogeneity, Physical, and Shape Model of Near-Earth Asteroid (52768) 1998 OR2. *PLANETARY SCIENCE JOURNAL* 2024, 5 (2), Article. DOI: 10.3847/PSJ/ad1f70.
- [68] Di Stadio, G.; Orita, I.; Nakamura, R.; Fukui, T. Gas fermentation combined with water electrolysis for production of polyhydroxyalkanoate copolymer from carbon dioxide by engineered *Ralstonia eutropha*. *BIORESOURCE TECHNOLOGY* 2024, 394, Article. DOI: 10.1016/j.biortech.2023.130266.
- [69] Ding, Y.; Sheng, A.; Li, X.; Liu, Y.; Yan, M.; Takahashi, Y.; Liu, J. Triplet-Excited Riboflavin Promotes Labile Fe(III) Accumulation and Changes Mineralization Pathways in Fe(II)-Catalyzed Ferrihydrite Transformation. *ENVIRONMENTAL SCIENCE & TECHNOLOGY* 2024, 58 (50), 22148-22158, Article. DOI: 10.1021/acs.est.4c08589.
- [70] Dionnet, Z.; Djouadi, Z.; Delaye, L.; Caron, L.; Brunetto, R.; Aléon-Toppani, A.; Lantz, C.; Rubino, S.; Baklouti, D.; Nakamura, T.; et al. Methylene-to-methyl ratio variability in Ryugu samples: Clues to a heterogeneous aqueous alteration. *METEORITICS & PLANETARY SCIENCE* 2024, Article; Early Access. DOI: 10.1111/maps.14304.

- [71]Dionnet, Z.; Rubino, S.; Aléon-Toppani, A.; Brunetto, R.; Tsuchiyama, A.; Lantz, C.; Djouadi, Z.; Baklouti, D.; Nakamura, T.; Borondics, F.; et al. Three-dimensional multiscale assembly of phyllosilicates, organics, and carbonates in small Ryugu fragments. *METEORITICS & PLANETARY SCIENCE* 2023, Article; Early Access. DOI: 10.1111/maps.14068.
- [72]Dobrica, E.; Ishii, H.; Bradley, J.; Ohtaki, K.; Brearley, A.; Noguchi, T.; Matsumoto, T.; Miyake, A.; Igami, Y.; Haruta, M.; et al. Nonequilibrium spherulitic magnetite in the Ryugu samples. *GEOCHIMICA ET COSMOCHIMICA ACTA* 2023, 346, 65-75, Article. DOI: 10.1016/j.gca.2023.02.003.
- [73]Doctor, T.; Witkowski, O.; Solomonova, E.; Duane, B.; Levin, M. Biology, Buddhism, and AI: Care as the Driver of Intelligence. *ENTROPY* 2022, 24 (5), Article. DOI: 10.3390/e24050710.
- [74]Duzdevich, D.; Petkowski, J.; Bains, W.; Cleaves, H.; Carr, C.; Borowska, E.; Azua-Bustos, A.; Cable, M.; Dorrington, G.; Grinspoon, D.; et al. An Experimental Approach to Inform Venus Astrobiology Mission Design and Science Objectives. *AEROSPACE* 2022, 9 (10), Article. DOI: 10.3390/aerospace9100597.
- [75]Edmund, E.; Morard, G.; Baron, M.; Rivoldini, A.; Yokoo, S.; Boccato, S.; Hirose, K.; Pakhomova, A.; Antonangeli, D. The Fe-FeSi phase diagram at Mercury's core conditions. *NATURE COMMUNICATIONS* 2022, 13 (1), Article. DOI: 10.1038/s41467-022-27991-9.
- [76]Efthimiopoulos, I.; Stavrou, E.; Umemoto, K.; Mayanna, S.; Torode, A.; Smith, J.; Chariton, S.; Prakapenka, V.; Goncharov, A.; Wang, Y. High-pressure phase of cold-compressed bulk graphite and graphene nanoplatelets. *PHYSICAL REVIEW B* 2023, 107 (18), Article. DOI: 10.1103/PhysRevB.107.184102.
- [77]Egbert, M.; Hanczyc, M.; Harvey, I.; Virgo, N.; Parke, E.; Froese, T.; Sayama, H.; Penn, A.; Bartlett, S. Behaviour and the Origin of Organisms. *ORIGINS OF LIFE AND EVOLUTION OF BIOSPHERES* 2023, 53 (1-2), 87-112, Article. DOI: 10.1007/s11084-023-09635-0.
- [78]El Aisnada, A.; Yui, Y.; Lee, J.; Kitadai, N.; Nakamura, R.; Ibe, M.; Miyauchi, M.; Yamaguchi, A. An empirical approach-based analysis for the exploration of ternary metal sulfide as an active and selective CO<sub>2</sub> reduction electrocatalyst. *MATERIALS SCIENCE & ENGINEERING R-REPORTS* 2024, 161, Article. DOI: 10.1016/j.mser.2024.100832.
- [79]Endo, Y.; Danielache, S.; Ogawa, M.; Ueno, Y. Absorption spectra measurements at ~1 cm<sup>-1</sup> spectral resolution of 32S, 33S, 34S, and 36S sulfur dioxide for the 206-220 nm region and applications to modeling of the isotopic self-shielding. *GEOCHEMICAL JOURNAL* 2022, 56 (1), 40-56, Article. DOI: 10.2343/geochemj.GJ22004.
- [80]Endo, Y.; Sekine, Y.; Ueno, Y. Sulfur mass-independent fractionation during SO<sub>2</sub> photolysis in low-temperature/pressure atmospheres. *CHEMICAL GEOLOGY* 2022, 609, Article. DOI: 10.1016/j.chemgeo.2022.121064.
- [81]Ercolano, C.; Iacono, R.; Cafaro, V.; Pizzo, E.; Giovannelli, D.; Feuerriegel, G.; Streit, W.; Strazzulli, A.; Moracci, M. Biochemical Characterisation of Sis: A Distinct Thermophilic PETase with Enhanced NanoPET Substrate Hydrolysis and Thermal Stability. *INTERNATIONAL JOURNAL OF MOLECULAR SCIENCES* 2024, 25 (15), Article. DOI: 10.3390/ijms25158120.
- [82]Esposito, J.; Kakar, J.; Khokhar, T.; Noll-Walker, T.; Omar, F.; Christen, A.; Cleaves, H. I.; Sandora, M. Comparing the complexity of written and molecular symbolic systems. *BIOSYSTEMS* 2024, 244, Article. DOI: 10.1016/j.biosystems.2024.105297.
- [83]Eto, S.; Matsumura, R.; Shimane, Y.; Fujimi, M.; Berhanu, S.; Kasama, T.; Kuruma, Y.

- Phospholipid synthesis inside phospholipid membrane vesicles. COMMUNICATIONS BIOLOGY 2022, 5 (1), Article. DOI: 10.1038/s42003-022-03999-1.
- [84]Fabbris, G.; Thorn, A.; Bi, W.; Abramchuk, M.; Bahrami, F.; Kim, J.; Shinmei, T.; Irifune, T.; Tafti, F.; Kolmogorov, A.; et al. Complex pressure-temperature structural phase diagram of the honeycomb iridate Cu<sub>2</sub>IrO<sub>3</sub>. PHYSICAL REVIEW B 2021, 104 (1), Article. DOI: 10.1103/PhysRevB.104.014102.
- [85]Förster, M.; Ukoji, N.; Sahle, C.; Niskanen, J.; Sakrowski, R.; Surmeier, G.; Weis, C.; Irifune, T.; Imoto, S.; Yavas, H.; et al. Generating interstitial water within the persisting tetrahedral H-bond network explains density increase upon compressing liquid water. PROCEEDINGS OF THE NATIONAL ACADEMY OF SCIENCES OF THE UNITED STATES OF AMERICA 2024, 121 (39), Article. DOI: 10.1073/pnas.2403662121.
- [86]Fried, S.; Fujishima, K.; Makarov, M.; Cherepashuk, I.; Hlouchova, K. Peptides before and during the nucleotide world: an origins story emphasizing cooperation between proteins and nucleic acids. JOURNAL OF THE ROYAL SOCIETY INTERFACE 2022, 19 (187), Review. DOI: 10.1098/rsif.2021.0641.
- [87]Frost, D.; Lasbleis, M.; Chandler, B.; Romanowicz, B. Dynamic history of the inner core constrained by seismic anisotropy. NATURE GEOSCIENCE 2021, 14 (7), 531-+, Article. DOI: 10.1038/s41561-021-00761-w.
- [88]Fu, S.; Hirose, K. Melting Behavior of B1 FeO Up To 186 GPa: Existence of FeO-Rich Melts in the Lowermost Mantle. GEOPHYSICAL RESEARCH LETTERS 2024, 51 (9), Article. DOI: 10.1029/2023GL106475.
- [89]Fuji, N.; Olive, J.; Hernlund, J. Editorial: Collaborative exploration of Earth's deep interiors (CLEEDI). FRONTIERS IN EARTH SCIENCE 2023, 11, Editorial Material. DOI: 10.3389/feart.2023.1220375.
- [90]Fujii, M.; Hattori, K.; Wang, L.; Hirai, Y.; Kumamoto, J.; Shimajiri, Y.; Saitoh, T. SIRIUS Project - V. Formation of off-centre ionized bubbles associated with Orion Nebula Cluster. MONTHLY NOTICES OF THE ROYAL ASTRONOMICAL SOCIETY 2022, 514 (1), 43-54, Article. DOI: 10.1093/mnras/stac808.
- [91]Fujii, M.; Saitoh, T.; Hirai, Y.; Wang, L. SIRIUS project. III. Star-by-star simulations of star cluster formation using a direct N-body integrator with stellar feedback. PUBLICATIONS OF THE ASTRONOMICAL SOCIETY OF JAPAN 2021, 73 (4), 1074-1099, Article. DOI: 10.1093/pasj/psab061.
- [92]Fujii, M.; Saitoh, T.; Wang, L.; Hirai, Y. SIRIUS project. II. A new tree-direct hybrid code for smoothed particle hydrodynamics/N-body simulations of star clusters. PUBLICATIONS OF THE ASTRONOMICAL SOCIETY OF JAPAN 2021, 73 (4), 1057-1073, Article. DOI: 10.1093/pasj/psab037.
- [93]Fujii, M.; Wang, L.; Hirai, Y.; Shimajiri, Y.; Kumamoto, J.; Saitoh, T. SIRIUS Project - IV. The formation history of the Orion Nebula Cluster driven by clump mergers. MONTHLY NOTICES OF THE ROYAL ASTRONOMICAL SOCIETY 2022, 514 (2), 2513-2526, Article. DOI: 10.1093/mnras/stac1496.
- [94]Fujii, Y.; Matsuo, T. Detecting Atmospheric Molecules of Nontransiting Temperate Terrestrial Exoplanets Using High-resolution Spectroscopy in the Mid-infrared Domain. ASTRONOMICAL JOURNAL 2021, 161 (4), Article. DOI: 10.3847/1538-3881/abe129.
- [95]Fujisawa, T.; Masuda, S.; Takeuchi, S.; Tahara, T. Femtosecond Time-Resolved Absorption Study of Signaling State of a BLUF Protein PixD from the Cyanobacterium Synechocystis: Hydrogen-Bond Rearrangement Completes during Forward Proton-Coupled Electron Transfer. JOURNAL OF PHYSICAL CHEMISTRY B 2021, 125 (44), 12154-12165, Article. DOI: 10.1021/acs.jpcc.1c05957.
- [96]Fujiya, W.; Kawasaki, N.; Nagashima, K.; Sakamoto, N.; Alexander, C.; Kita, N.;

- Kitajima, K.; Abe, Y.; Aléon, J.; Amari, S.; et al. Carbonate record of temporal change in oxygen fugacity and gaseous species in asteroid Ryugu. *NATURE GEOSCIENCE* 2023, 16 (8), 675-+, Article. DOI: 10.1038/s41561-023-01226-y.
- [97]Fukai, R.; Usui, T.; Fujiya, W.; Takano, Y.; Bajo, K.; Beck, A.; Bonato, E.; Chabot, N.; Furukawa, Y.; Genda, H.; et al. Curation protocol of Phobos sample returned by Martian Moons eXploration. *METEORITICS & PLANETARY SCIENCE* 2024, 59 (2), 321-337, Article. DOI: 10.1111/maps.14121.
- [98]Fukami, Y.; Ariizumi, R.; Ijichi, Y.; Ohno, T.; Kashiwabara, T.; Shibuya, T.; Suzuki, K.; Hirata, T. Variation in the relationship between odd isotopes of tin in mass- independent fractionation induced by the magnetic effect. *PROCEEDINGS OF THE NATIONAL ACADEMY OF SCIENCES OF THE UNITED STATES OF AMERICA* 2024, 121 (17), Article. DOI: 10.1073/pnas.2321616121.
- [99]Fukui, A.; Korth, J.; Livingston, J.; Twicken, J.; Osorio, M.; Jenkins, J.; Mori, M.; Murgas, F.; Ogihara, M.; Narita, N.; et al. TOI-1749: an M dwarf with a Trio of Planets including a Near-resonant Pair. *ASTRONOMICAL JOURNAL* 2021, 162 (4), Article. DOI: 10.3847/1538-3881/ac13a5.
- [100]Fukunaga, K.; Dhamodharan, V.; Miyahira, N.; Nomura, Y.; Mustafina, K.; Oosumi, Y.; Takayama, K.; Kanai, A.; Yokobayashi, Y. Small-Molecule Aptamer for Regulating RNA Functions in Mammalian Cells and Animals. *JOURNAL OF THE AMERICAN CHEMICAL SOCIETY* 2023, 145 (14), 7820-7828, Article. DOI: 10.1021/jacs.2c12332.
- [101]Fukushi, K.; Sekine, Y.; Rampe, E. Reconstruction of pH, redox condition, and concentrations of major components in ancient liquid water from the Karasburg member, Murray formation, Gale Crater, Mars. *GEOCHIMICA ET COSMOCHIMICA ACTA* 2022, 325, 129-151, Article. DOI: 10.1016/j.gca.2022.02.005.
- [102]Fullerton, K.; Schrenk, M.; Yücel, M.; Manini, E.; Basili, M.; Rogers, T.; Fattorini, D.; Di Carlo, M.; D'Errico, G.; Regoli, F.; et al. Effect of tectonic processes on biosphere-geosphere feedbacks across a convergent margin. *NATURE GEOSCIENCE* 2021, 14 (5), 301-+, Article. DOI: 10.1038/s41561-021-00725-0.
- [103]Furusho, A.; Ishii, C.; Akita, T.; Oyaide, M.; Mita, M.; Naraoka, H.; Takano, Y.; Dworkin, J.; Oba, Y.; Koga, T.; et al. Enantioselective three-dimensional high-performance liquid chromatographic determination of amino acids in the Hayabusa2 returned samples from the asteroid Ryugu. *JOURNAL OF CHROMATOGRAPHY OPEN* 2024, 5, Article. DOI: 10.1016/j.jcoa.2024.100134.
- [104]Gagrani, P.; Blanco, V.; Smith, E.; Baum, D. Polyhedral geometry and combinatorics of an autocatalytic ecosystem. *JOURNAL OF MATHEMATICAL CHEMISTRY* 2024, 62 (5), 1012-1078, Article. DOI: 10.1007/s10910-024-01576-x.
- [105]Gagrani, P.; Smith, E. Action functional gradient descent algorithm for estimating escape paths in stochastic chemical reaction networks. *PHYSICAL REVIEW E* 2023, 107 (3), Article. DOI: 10.1103/PhysRevE.107.034305.
- [106]Gainsforth, Z.; Dominguez, G.; Amano, K.; Matsumoto, M.; Fujioka, Y.; Kagawa, E.; Nakamura, T.; Tachibana, S.; Morita, T.; Kikui, M.; et al. Coevolution of phyllosilicate, carbon, sulfide, and apatite in Ryugu's parent body. *METEORITICS & PLANETARY SCIENCE* 2024, Article; Early Access. DOI: 10.1111/maps.14161.
- [107]Gankhurel, B.; Fukushi, K.; Davaasuren, D.; Imai, E.; Kitajima, T.; Udaanjargal, U.; Gerelmaa, T.; Sekine, Y.; Takahashi, Y.; Hasebe, N. Arsenic and uranium contamination of Orog Lake in the Valley of Gobi Lakes, Mongolia: Field evidence of conservative accumulation of U in an alkaline, closed-basin lake during evaporation. *JOURNAL OF HAZARDOUS MATERIALS* 2022, 436, Article. DOI: 10.1016/j.jhazmat.2022.129017.
- [108]Garcia, A.; Cheng, S.; Mcglynn, S.; Cross, J. Machine Learning Model Insights into

- Base-Catalyzed Hydrothermal Lignin Depolymerization. ACS OMEGA 2023, 8 (35), 32078-32089, Article. DOI: 10.1021/acsomega.3c04168.
- [109] Gärtner, C.; Fallmann, J.; Stadler, P.; Kaiser, T.; Berkemer, S. Toward a Systematic Assessment of Sex Differences in Cystic Fibrosis. JOURNAL OF PERSONALIZED MEDICINE 2023, 13 (6), Article. DOI: 10.3390/jpm13060924.
- [110] Gastoldi, L.; Ward, L.; Nakagawa, M.; Giordano, M.; McGlynn, S. Changes in ATP Sulfurylase Activity in Response to Altered Cyanobacteria Growth Conditions. MICROBES AND ENVIRONMENTS 2021, 36 (2), Article. DOI: 10.1264/jsme2.ME20145.
- [111] Ghosh, S.; Toyoda, S.; Buizert, C.; Etheridge, D.; Langenfelds, R.; Yoshida, N.; Kim, S.; Ahn, J. Concentration and Isotopic Composition of Atmospheric N<sub>2</sub>O Over the Last Century. JOURNAL OF GEOPHYSICAL RESEARCH-ATMOSPHERES 2023, 128 (12), Article. DOI: 10.1029/2022JD038281.
- [112] Giacobelli, V.; Fujishima, K.; Lepsík, M.; Tretyachenko, V.; Kadavá, T.; Makarov, M.; Bednárová, L.; Novák, P.; Hlouchová, K. In Vitro Evolution Reveals Noncationic Protein-RNA Interaction Mediated by Metal Ions. MOLECULAR BIOLOGY AND EVOLUTION 2022, 39 (3), Article. DOI: 10.1093/molbev/msac032.
- [113] Gicana, R.; Huang, M.; Jia, T.; Chiang, Y.; Wang, P. Upcycling soybean pulp for sustainable amino acid and subsequent protein biomanufacturing via a one-pot thermophilic protease cascade treatment. CHEMICAL ENGINEERING JOURNAL 2023, 474, Article. DOI: 10.1016/j.cej.2023.145925.
- [114] Gicana, R.; Yeh, F.; Hsiao, T.; Chiang, Y.; Yan, J.; Wang, P. Valorization of fish waste and sugarcane bagasse for Alcalase production by *Bacillus megaterium* via a circular bioeconomy model. JOURNAL OF THE TAIWAN INSTITUTE OF CHEMICAL ENGINEERS 2022, 135, Article. DOI: 10.1016/j.jtice.2022.104358.
- [115] Gilbert, A. The Organic Isotopologue Frontier. In ANNUAL REVIEW OF EARTH AND PLANETARY SCIENCES, VOL 49, 2021, ANNUAL REVIEWS: 4139 EL CAMINO WAY, PO BOX 10139, PALO ALTO, CA 94303-0897 USA, 2021; Vol. 49, pp 435-464.
- [116] Gilbert, A.; Nakagawa, M.; Taguchi, K.; Zhang, N.; Nishida, A.; Yoshida, N. Hydrocarbon Cycling in the Tokamachi Mud Volcano (Japan): Insights from Isotopologue and Metataxonomic Analyses. MICROORGANISMS 2022, 10 (7), Article. DOI: 10.3390/microorganisms10071417.
- [117] Giovannelli, D. Trace metal availability and the evolution of biogeochemistry. NATURE REVIEWS EARTH & ENVIRONMENT 2023, 4 (9), 597-598, Editorial Material. DOI: 10.1038/s43017-023-00477-y.
- [118] Giovannelli, D.; Barry, P.; de Moor, J.; Jessen, G.; Schrenk, M.; Lloyd, K. Sampling across large-scale geological gradients to study geosphere-biosphere interactions. FRONTIERS IN MICROBIOLOGY 2022, 13, Article. DOI: 10.3389/fmicb.2022.998133.
- [119] Giri, C.; Cleaves, H.; Meringer, M.; Chandru, K. The Post-COVID-19 Era: Interdisciplinary Demands of Contagion Surveillance Mass Spectrometry for Future Pandemics. SUSTAINABILITY 2021, 13 (14), Article. DOI: 10.3390/su13147614.
- [120] Giri, C.; Steele, A.; Fries, M. Evidence for protosolar graphene in Allende and QUE 94366 CV3 meteorites. PLANETARY AND SPACE SCIENCE 2021, 203, Article. DOI: 10.1016/j.pss.2021.105267.
- [121] Goderis, S.; Sato, H.; Ferrière, L.; Schmitz, B.; Burney, D.; Kaskes, P.; Vellekoop, J.; Wittmann, A.; Schulz, T.; Chernonozhkin, S.; et al. Globally distributed iridium layer preserved within the Chicxulub impact structure. SCIENCE ADVANCES 2021, 7 (9), Article. DOI: 10.1126/sciadv.abe3647.
- [122] Goldford, J.; Smith, H.; Longo, L.; Wing, B.; McGlynn, S. Primitive purine biosynthesis connects ancient geochemistry to modern metabolism. NATURE ECOLOGY &

- EVOLUTION 2024, 8 (5), Article. DOI: 10.1038/s41559-024-02361-4.
- [123]Goldman, A.; Kacar, B. Cofactors are Remnants of Life's Origin and Early Evolution. JOURNAL OF MOLECULAR EVOLUTION 2021, 89 (3), 127-133, Article. DOI: 10.1007/s00239-020-09988-4.
- [124]Gomi, H.; Hirose, K. Impurity Resistivity of the Earth's Inner Core. JOURNAL OF GEOPHYSICAL RESEARCH-SOLID EARTH 2023, 128 (11), Article. DOI: 10.1029/2023JB027097.
- [125]Gomi, H.; Hirose, K. Magnetism and equation of states of fcc FeHx at high pressure. AMERICAN MINERALOGIST 2023, 108 (11), 2043-2050, Article. DOI: 10.2138/am-2022-8452.
- [126]Gondhalekar, R.; Kempes, C.; McGlynn, S. Scaling of Protein Function across the Tree of Life. GENOME BIOLOGY AND EVOLUTION 2023, 15 (12), Article. DOI: 10.1093/gbe/evad214.
- [127]Goto, K.; Sekine, Y.; Ito, T.; Suzuki, K.; Anbar, A.; Gordon, G.; Harigane, Y.; Maruoka, T.; Shimoda, G.; Kashiwabara, T.; et al. Progressive ocean oxygenation at ~2.2 Ga inferred from geochemistry and molybdenum isotopes of the Nsuta Mn deposit, Ghana. CHEMICAL GEOLOGY 2021, 567, Article. DOI: 10.1016/j.chemgeo.2021.120116.
- [128]Grambling, T.; Newell, D.; Lloyd, K.; Hiatt, C.; Upin, H.; Barry, P.; Giovannelli, D.; de Moor, J.; Chiodi, A.; Jessen, G.; et al. Tracing the orogenic sulfur cycle in the Andes using stable isotope composition of dissolved sulfate in thermal springs. CHEMICAL GEOLOGY 2024, 669, Article. DOI: 10.1016/j.chemgeo.2024.122365.
- [129]Green, T.; Slotznick, S.; Jaqueto, P.; Raub, T.; Tohver, E.; Playton, T.; Haines, P.; Kirschvink, J.; Hocking, R.; Montgomery, P. High-Resolution Late Devonian Magnetostratigraphy From the Canning Basin, Western Australia: A Re-Evaluation. FRONTIERS IN EARTH SCIENCE 2021, 9, Article. DOI: 10.3389/feart.2021.757749.
- [130]Gruic-Sovulj, I.; Longo, L.; Jablonska, J.; Tawfik, D. The evolutionary history of the HUP domain. CRITICAL REVIEWS IN BIOCHEMISTRY AND MOLECULAR BIOLOGY 2022, 57 (1), 1-15, Review. DOI: 10.1080/10409238.2021.1957764.
- [131]Gutiérrez-Ariza, C.; Barge, L.; Ding, Y.; Cardoso, S.; McGlynn, S.; Nakamura, R.; Giovannelli, D.; Price, R.; Lee, H.; Huertas, F.; et al. Magnesium silicate chimneys at the Strytan hydrothermal field, Iceland, as analogues for prebiotic chemistry at alkaline submarine hydrothermal vents on the early Earth. PROGRESS IN EARTH AND PLANETARY SCIENCE 2024, 11 (1), Article. DOI: 10.1186/s40645-023-00603-w.
- [132]Guttenberg, N.; Chen, H.; Mochizuki, T.; Cleaves, H. Classification of the Biogenicity of Complex Organic Mixtures for the Detection of Extraterrestrial Life. LIFE-BASEL 2021, 11 (3), Article. DOI: 10.3390/life11030234.
- [133]Guttenberg, N.; Chen, H.; Mochizuki, T.; Cleaves, H. Classification of the Biogenicity of Complex Organic Mixtures for the Detection of Extraterrestrial Life (vol 11, 234, 2021). LIFE-BASEL 2021, 11 (6), Correction. DOI: 10.3390/life11060461.
- [134]Hamann, C.; Kurosawa, K.; Ono, H.; Tada, T.; Langenhorst, F.; Pollok, K.; Genda, H.; Niihara, T.; Okamoto, T.; Matsui, T. Experimental Evidence for Shear-Induced Melting and Generation of Stishovite in Granite at Low (<18 GPa) Shock Pressure. JOURNAL OF GEOPHYSICAL RESEARCH-PLANETS 2023, 128 (6), Article. DOI: 10.1029/2023JE007742.
- [135]Hammerli, J.; Greber, N.; Martin, L.; Bouvier, A.; Kemp, A.; Fiorentini, M.; Spangenberg, J.; Ueno, Y.; Schaltegger, U. Tracing sulfur sources in the crust via SIMS measurements of sulfur isotopes in apatite. CHEMICAL GEOLOGY 2021, 579, Article. DOI: 10.1016/j.chemgeo.2021.120242.
- [136]Harakawa, H.; Takarada, T.; Kasagi, Y.; Hirano, T.; Kotani, T.; Kuzuhara, M.; Omiya,

- M.; Kawahara, H.; Fukui, A.; Hori, Y.; et al. A super-Earth orbiting near the inner edge of the habitable zone around the M4.5 dwarf Ross 508. PUBLICATIONS OF THE ASTRONOMICAL SOCIETY OF JAPAN 2022, 74 (4), 904-922, Article. DOI: 10.1093/pasj/psac044.
- [137]Harries, D.; Matsumoto, T.; Langenhorst, F.; Noguchi, T.; Miyake, A.; Igami, Y.; Haruta, M.; Seto, Y.; Miyahara, M.; Tomioka, N.; et al. Incipient space weathering on asteroid 162173 Ryugu recorded by pyrrhotite. METEORITICS & PLANETARY SCIENCE 2024, Article; Early Access. DOI: 10.1111/maps.14176.
- [138]Hasegawa, A.; Ohta, K.; Yagi, T.; Hirose, K. Thermal conductivity of platinum and periclase under extreme conditions of pressure and temperature. HIGH PRESSURE RESEARCH 2023, 43 (1), 68-80, Article. DOI: 10.1080/08957959.2023.2193892.
- [139]Hasegawa, A.; Ohta, K.; Yagi, T.; Hirose, K.; Yamashita, Y. Inversion of the temperature dependence of thermal conductivity of hcp iron under high pressure. SCIENTIFIC REPORTS 2024, 14 (1), Article. DOI: 10.1038/s41598-024-74110-3.
- [140]Hasegawa, M.; Hirose, K.; Oka, K.; Ohishi, Y. Liquidus Phase Relations and Solid-Liquid Partitioning in the Fe-Si-C System Under Core Pressures. GEOPHYSICAL RESEARCH LETTERS 2021, 48 (13), Article. DOI: 10.1029/2021GL092681.
- [141]Hashiguchi, M.; Aoki, D.; Fukushima, K.; Naraoka, H.; Takano, Y.; Dworkin, J.; Dworkin, K.; Aponte, J.; Elsila, J.; Eiler, J.; et al. The spatial distribution of soluble organic matter and their relationship to minerals in the asteroid (162173) Ryugu. EARTH PLANETS AND SPACE 2023, 75 (1), Article. DOI: 10.1186/s40623-023-01792-w.
- [142]Hashizume, K.; Ishida, A.; Chiba, A.; Okazaki, R.; Yogata, K.; Yada, T.; Kitajima, F.; Yurimoto, H.; Nakamura, T.; Noguchi, T.; et al. The Earth atmosphere-like bulk nitrogen isotope composition obtained by stepwise combustion analyses of Ryugu return samples. METEORITICS & PLANETARY SCIENCE 2024, Article; Early Access. DOI: 10.1111/maps.14175.
- [143]Hatakeyama, S.; Mino, S.; Mizobata, M.; Takada, M.; Tsuchiya, J.; Yamaki, S.; Ando, Y.; Sawabe, T.; Takai, K. Hydrogenimonas leucolamina sp. nov., a hydrogen- and sulphur- oxidizing mesophilic chemolithoautotroph isolated from a deepsea hydrothermal vent chimney at the Suiyo Seamount in the Western Pacific Ocean. INTERNATIONAL JOURNAL OF SYSTEMATIC AND EVOLUTIONARY MICROBIOLOGY 2024, 74 (10), Article. DOI: 10.1099/ijsem.0.006553.
- [144]Hattori, S.; Iizuka, Y.; Alexander, B.; Ishino, S.; Fujita, K.; Zhai, S.; Sherwen, T.; Oshima, N.; Uemura, R.; Yamada, A.; et al. Isotopic evidence for acidity-driven enhancement of sulfate formation after SO<sub>2</sub> emission control. SCIENCE ADVANCES 2021, 7 (19), Article. DOI: 10.1126/sciadv.abd4610.
- [145]Hattori, S.; Ishino, S.; Suzuki, N.; Nakazawa, F.; Oyabu, I.; Tsutaki, S.; Hirabayashi, M.; Noro, K.; Takenaka, N.; Kawamura, K.; et al. Latitudinal difference in sulfate formation from methanesulfonate oxidation in Antarctic snow imprinted on 17O-excess signature. APPLIED GEOCHEMISTRY 2024, 162, Article. DOI: 10.1016/j.apgeochem.2024.105901.
- [146]Hattori, S.; Li, Z.; Yoshida, N.; Takeuchi, N. Isotopic Evidence for Microbial Nitrogen Cycling in a Glacier Interior of High-Mountain Asia. ENVIRONMENTAL SCIENCE & TECHNOLOGY 2023, 57 (40), 15026-15036, Article. DOI: 10.1021/acs.est.3c04757.
- [147]Hazen, R.; Burns, P.; Cleaves, H. I.; Downs, R.; Krivovichev, S.; Wong, M. Molecular assembly indices of mineral heteropolyanions: some abiotic molecules are as complex as large biomolecules. JOURNAL OF THE ROYAL SOCIETY INTERFACE 2024, 21 (211), Article. DOI: 10.1098/rsif.2023.0632.

- [148]He, D.; Adachi, K.; Hashizume, D.; Nakamura, R. Copper sulfide mineral performs non-enzymatic anaerobic ammonium oxidation through a hydrazine intermediate. *NATURE CHEMISTRY* 2024, 16 (10), Article. DOI: 10.1038/s41557-024-01537-6.
- [149]He, D.; Ooka, H.; Li, Y.; Kim, Y.; Yamaguchi, A.; Adachi, K.; Hashizume, D.; Yoshida, N.; Toyoda, S.; Kim, S.; et al. Regulation of the electrocatalytic nitrogen cycle based on sequential proton-electron transfer. *NATURE CATALYSIS* 2022, 5 (9), 798-806, Article. DOI: 10.1038/s41929-022-00833-z.
- [150]Hirai, E.; Sekine, Y.; Zhang, N.; Noda, N.; Tan, S.; Takahashi, Y.; Kagi, H. Rapid Aggregation and Dissolution of Organic Aerosols in Liquid Methane on Titan. *GEOPHYSICAL RESEARCH LETTERS* 2023, 50 (12), Article. DOI: 10.1029/2023GL103015.
- [151]Hirai, Y.; Fujii, M.; Saitoh, T. SIRIUS project. I. Star formation models for star-by-star simulations of star clusters and galaxy formation. *PUBLICATIONS OF THE ASTRONOMICAL SOCIETY OF JAPAN* 2021, 73 (4), 1036-1056, Article. DOI: 10.1093/pasj/psab038.
- [152]Hirata, K.; Usui, T.; Hyodo, R.; Genda, H.; Fukai, R.; Lawrence, D.; Chabot, N.; Peplowski, P.; Kusano, H. Mixing model of Phobos' bulk elemental composition for the determination of its origin: Multivariate analysis of MMX/MEGANE data. *ICARUS* 2024, 410, Article. DOI: 10.1016/j.icarus.2023.115891.
- [153]Hirayama, H.; Takaki, Y.; Abe, M.; Miyazaki, M.; Uematsu, K.; Matsui, Y.; Takai, K. *Methylomarinovum tepidoasis* sp. nov., a moderately thermophilic methanotroph of the family *Methylothermaceae* isolated from a deep-sea hydrothermal field. *INTERNATIONAL JOURNAL OF SYSTEMATIC AND EVOLUTIONARY MICROBIOLOGY* 2024, 74 (3), Article. DOI: 10.1099/ijsem.0.006288.
- [154]Hirose, K.; Wood, B.; Vocablo, L. Light elements in the Earth's core. *NATURE REVIEWS EARTH & ENVIRONMENT* 2021, 2 (9), 645-658, Review. DOI: 10.1038/s43017-021-00203-6.
- [155]Hori, Y.; Fukui, A.; Hirano, T.; Narita, N.; de Leon, J.; Ishikawa, H.; Hartman, J.; Morello, G.; García, N.; Hernández, L.; et al. The Discovery and Follow-up of Four Transiting Short-period Sub-Neptunes Orbiting M Dwarfs. *ASTRONOMICAL JOURNAL* 2024, 167 (6), Article. DOI: 10.3847/1538-3881/ad4115.
- [156]House, C.; Wong, G.; Webster, C.; Flesch, G.; Franz, H.; Stern, J.; Pavlov, A.; Atreya, S.; Eigenbrode, J.; Gilbert, A.; et al. Depleted carbon isotope compositions observed at Gale crater, Mars. *PROCEEDINGS OF THE NATIONAL ACADEMY OF SCIENCES OF THE UNITED STATES OF AMERICA* 2022, 119 (4), Article. DOI: 10.1073/pnas.2115651119.
- [157]Hsiao, T.; Chen, Y.; Meng, M.; Chuang, M.; Horinouchi, M.; Hayashi, T.; Wang, P.; Chiang, Y. Mechanistic and phylogenetic insights into actinobacteria-mediated oestrogen biodegradation in urban estuarine sediments. *MICROBIAL BIOTECHNOLOGY* 2021, 14 (3), 1212-1227, Article. DOI: 10.1111/1751-7915.13798.
- [158]Hsiao, T.; Chou, C.; Chen, Y.; Wang, P.; Brandon-Mong, G.; Lee, T.; Wu, T.; Li, P.; Li, C.; Lai, Y.; et al. Circulating androgen regulation by androgen-catabolizing gut bacteria in male mouse gut. *GUT MICROBES* 2023, 15 (1), Article. DOI: 10.1080/19490976.2023.2183685.
- [159]Hsiao, T.; Lee, T.; Chuang, M.; Wang, P.; Meng, M.; Horinouchi, M.; Hayashi, T.; Chen, Y.; Chiang, Y. Identification of essential  $\beta$ -oxidation genes and corresponding metabolites for oestrogen degradation by actinobacteria. *MICROBIAL BIOTECHNOLOGY* 2022, 15 (3), 949-966, Article. DOI: 10.1111/1751-7915.13921.
- [160]Hsu, H.; Umemoto, K. Structural transition and re-emergence of iron's total electron spin in (Mg,Fe)O at ultrahigh pressure. *NATURE COMMUNICATIONS* 2022, 13 (1),

- Article. DOI: 10.1038/s41467-022-30100-5.
- [161]Hu, Y.; Moynier, F.; Dai, W.; Paquet, M.; Yokoyama, T.; Abe, Y.; Aleon, J.; Alexander, C.; Amari, S.; Amelin, Y.; et al. Pervasive aqueous alteration in the early Solar System revealed by potassium isotopic variations in Ryugu samples and carbonaceous chondrites. *ICARUS* 2024, 409, Article. DOI: 10.1016/j.icarus.2023.115884.
- [162]Hyodo, R.; Genda, H. Erosion and Accretion by Cratering Impacts on Rocky and Icy Bodies. *ASTROPHYSICAL JOURNAL* 2021, 913 (2), Article. DOI: 10.3847/1538-4357/abf6d8.
- [163]Hyodo, R.; Genda, H.; Brasser, R. Modification of the composition and density of Mercury from late accretion. *ICARUS* 2021, 354, Article. DOI: 10.1016/j.icarus.2020.114064.
- [164]Hyodo, R.; Genda, H.; Sekiguchi, R.; Madeira, G.; Charnoz, S. Challenges in Forming Phobos and Deimos Directly from a Splitting of an Ancestral Single Moon. *PLANETARY SCIENCE JOURNAL* 2022, 3 (8), Article. DOI: 10.3847/PSJ/ac88d2.
- [165]Hyodo, R.; Guillot, T.; Ida, S.; Okuzumi, S.; Youdin, A. Planetesimal formation around the snow line: II. Dust or pebbles? *ASTRONOMY & ASTROPHYSICS* 2021, 646, Article. DOI: 10.1051/0004-6361/202039894.
- [166]Hyodo, R.; Ida, S.; Guillot, T. A "no-drift" runaway pile-up of pebbles in protoplanetary disks in which midplane turbulence increases with radius. *ASTRONOMY & ASTROPHYSICS* 2021, 645, Article. DOI: 10.1051/0004-6361/202040031.
- [167]Hyodo, R.; Ida, S.; Guillot, T. A "no-drift" runaway pile-up of pebbles in protoplanetary disks II. Characteristics of the resulting planetesimal belt. *ASTRONOMY & ASTROPHYSICS* 2022, 660, Article. DOI: 10.1051/0004-6361/202142345.
- [168]Hyodo, R.; Sugiura, K. Formation of Moons and Equatorial Ridge around Top-shaped Asteroids after Surface Landslide. *ASTROPHYSICAL JOURNAL LETTERS* 2022, 937 (2), Article. DOI: 10.3847/2041-8213/ac922d.
- [169]Ida, S. Predicting 'Earth-like' planets around red dwarfs. *NATURE ASTRONOMY* 2022, 6 (11), 1231-1232, Editorial Material. DOI: 10.1038/s41550-022-01822-9.
- [170]Ida, S.; Guillot, T.; Hyodo, R.; Okuzumi, S.; Youdin, A. Planetesimal formation around the snow line: I. Monte Carlo simulations of silicate dust pile-up in a turbulent disk. *ASTRONOMY & ASTROPHYSICS* 2021, 646, Article. DOI: 10.1051/0004-6361/202039705.
- [171]Iino, T.; Shono, N.; Ito, K.; Nakamura, R.; Sueoka, K.; Harayama, S.; Ohkuma, M. Nitrite as a causal factor for nitrate-dependent anaerobic corrosion of metallic iron induced by *Prolixibacter* strains. *MICROBIOLOGYOPEN* 2021, 10 (4), Article. DOI: 10.1002/mbo3.1225.
- [172]Ikebe, M.; Aoki, K.; Hayashi-Nishino, M.; Furusawa, C.; Nishino, K. Bioinformatic analysis reveals the association between bacterial morphology and antibiotic resistance using light microscopy with deep learning. *FRONTIERS IN MICROBIOLOGY* 2024, 15, Article. DOI: 10.3389/fmicb.2024.1450804.
- [173]Ikuta, N.; Sakamoto, N.; Tagawa, S.; Hirose, K.; Tsutsumi, Y.; Yokoo, S.; Yurimoto, H. Pressure dependence of metal-silicate partitioning explains the mantle phosphorus abundance. *SCIENTIFIC REPORTS* 2024, 14 (1), Article. DOI: 10.1038/s41598-024-51662-y.
- [174]Imachi, H.; Nobu, M.; Kato, S.; Takaki, Y.; Miyazaki, M.; Miyata, M.; Ogawara, M.; Saito, Y.; Sakai, S.; Tahara, Y.; et al. *Promethearchaeum syntrophicum* gen. nov., sp. nov., an anaerobic, obligately syntrophic archaeon, the first isolate of the lineage 'Asgard' archaea, and proposal of the new archaeal phylum *Promethearchaeota* phyl. nov. and kingdom *Promethearchaeati* regn. nov. *INTERNATIONAL JOURNAL OF*

- SYSTEMATIC AND EVOLUTIONARY MICROBIOLOGY 2024, 74 (7), Article. DOI: 10.1099/ijsem.0.006435.
- [175]Imamura, S.; Sekine, Y.; Maekawa, Y.; Kurokawa, H.; Sasaki, T. Effective formation of surface flow due to salt precipitation within soils upon repeated brine seepages on Mars. ICARUS 2023, 396, Article. DOI: 10.1016/j.icarus.2023.115500.
- [176]Imrie, C.; Herrmann, J.; Witkowski, O.; ACM. The Paradox of Choice in Evolving Swarms: Information Overload Leads to Limited Sensing. In PROCEEDINGS OF THE 2021 GENETIC AND EVOLUTIONARY COMPUTATION CONFERENCE (GECCO'21), 1601 Broadway, 10th Floor, NEW YORK, NY, UNITED STATES, 2021-01-01, 2021; ASSOC COMPUTING MACHINERY: pp 22-30. DOI: 10.1145/3449639.3459369.
- [177]Inada, S.; Hama, T.; Tachibana, S. Kinetics of dissociative congruent evaporation based on the transition state theory. JOURNAL OF CHEMICAL PHYSICS 2024, 160 (15), Article. DOI: 10.1063/5.0192557.
- [178]Inazu, M.; Nemoto, T.; Omata, Y.; Suzuki, S.; Ono, S.; Kanno, Y.; Seo, M.; Oikawa, A.; Masuda, S. Complete Loss of RelA and SpoT Homologs in Arabidopsis Reveals the Importance of the Plastidial Stringent Response in the Interplay between Chloroplast Metabolism and Plant Defense Response. PLANT AND CELL PHYSIOLOGY 2024, 65 (4), 631-643, Article. DOI: 10.1093/pcp/pcad136.
- [179]Inomata, Y.; Sasaki, N.; Tanahashi, S.; Fujimoto, T.; Akasaka, O.; Fukushi, K.; Natori, S.; Takahashi, Y.; Seto, T. Size-classified aerosol-bound heavy metals and their effects on human health risks in industrial and remote areas in Japan. JOURNAL OF HAZARDOUS MATERIALS 2024, 466, Article. DOI: 10.1016/j.jhazmat.2023.133328.
- [180]Isa, J.; Orthous-Daunay, F.; Beck, P.; Herd, C.; Vuitton, V.; Flandinet, L. Aqueous Alteration on Asteroids Simplifies Soluble Organic Matter Mixtures. ASTROPHYSICAL JOURNAL LETTERS 2021, 920 (2), Article. DOI: 10.3847/2041-8213/ac2b34.
- [181]Isa, J.; Orthous-Daunay, F.; Vuitton, V.; Flandinet, L.; Zandanel, A.; Truche, L.; Hellmann, R. Secondary SOM produced through aqueous alteration on carbonaceous chondrite parent bodies: anomalies from mass distributions. METEORITICS & PLANETARY SCIENCE 2022, 57, Meeting Abstract.
- [182]Ishigaki, Y.; Kominami, J.; Makino, J.; Fujimoto, M.; Iwasawa, M. Particle-particle particle-tree code for planetary system formation with individual cut-off method: GPLUM. PUBLICATIONS OF THE ASTRONOMICAL SOCIETY OF JAPAN 2021, 73 (3), 660-676, Article. DOI: 10.1093/pasj/psab028.
- [183]Ishii, Y.; Fukunaga, K.; Cooney, A.; Yokobayashi, Y.; Matsuura, T. Switchable and orthogonal gene expression control inside artificial cells by synthetic riboswitches. CHEMICAL COMMUNICATIONS 2024, 60 (46), 5972-5975, Article. DOI: 10.1039/d4cc00965g.
- [184]Ishikawa, D.; Maruyama, K.; Hara, M. DNA Motifs Hydrogel Microparticles as Gold Nanocatalyst Support Material. PARTICLE & PARTICLE SYSTEMS CHARACTERIZATION 2025, 42 (2), Article. DOI: 10.1002/ppsc.202400060.
- [185]Ishikawa, H.; Aoki, W.; Hirano, T.; Kotani, T.; Kuzuhara, M.; Omiya, M.; Hori, Y.; Kokubo, E.; Kudo, T.; Kurokawa, T.; et al. Elemental Abundances of nearby M Dwarfs Based on High-resolution Near-infrared Spectra Obtained by the Subaru/IRD Survey: Proof of Concept. ASTRONOMICAL JOURNAL 2022, 163 (2), Article. DOI: 10.3847/1538-3881/ac3ee0.
- [186]Ishino, S.; Hattori, S.; Legrand, M.; Chen, Q.; Alexander, B.; Shao, J.; Huang, J.; Jaeglé, L.; Jourdain, B.; Preunkert, S.; et al. Regional Characteristics of Atmospheric Sulfate Formation in East Antarctica Imprinted on 17O-Excess Signature. JOURNAL OF GEOPHYSICAL RESEARCH-ATMOSPHERES 2021, 126 (6), Article. DOI:

- 10.1029/2020JD033583.
- [187]Ishizaki, L.; Tachibana, S.; Ida, S.; Okamoto, T.; Yamamoto, D. OXYGEN ISOTOPE EXCHANGE AND CRYSTALLIZATION OF AMORPHOUS SILICATE DUST IN PROTOPLANETARY DISKS: 3D MONTE CARLO SIMULATION. METEORITICS & PLANETARY SCIENCE 2022, 57, Meeting Abstract.
- [188]Ishizaki, L.; Tachibana, S.; Okamoto, T.; Yamamoto, D.; Ida, S. Effective Reaction Temperatures of Irreversible Dust Chemical Reactions in a Protoplanetary Disk. ASTROPHYSICAL JOURNAL 2023, 957 (1), Article. DOI: 10.3847/1538-4357/acf310.
- [189]Ishizaki, T.; Nagano, H.; Tanaka, S.; Sakatani, N.; Nakamura, T.; Okada, T.; Fujita, R.; Alasli, A.; Morita, T.; Kikuri, M.; et al. Measurement of Microscopic Thermal Diffusivity Distribution for Ryugu Sample by Infrared Lock-in Periodic Heating Method. INTERNATIONAL JOURNAL OF THERMOPHYSICS 2023, 44 (4), Article. DOI: 10.1007/s10765-023-03158-6.
- [190]Isoda, K.; Yanagihara, R.; Kitamoto, Y.; Hara, M.; Wada, H. Preparation Copper Sulfide Nanoparticles by Laser Ablation in Liquid and Optical Properties. IEICE TRANSACTIONS ON ELECTRONICS 2021, E104C (8), 390-393, Article. DOI: 10.1587/transele.2020ECS6027.
- [191]Isse, T.; Suetsugu, D.; Ishikawa, A.; Shiobara, H.; Sugioka, H.; Ito, A.; Kawano, Y.; Yoshizawa, K.; Ishihara, Y.; Tanaka, S.; et al. Seismic evidence for a thermochemical mantle plume underplating the lithosphere of the Ontong Java Plateau. COMMUNICATIONS EARTH & ENVIRONMENT 2021, 2 (1), Article. DOI: 10.1038/s43247-021-00169-9.
- [192]Itano, K.; Yoshiya, K.; Maruyama, S.; Iizuka, T. Detrital monazite evidence for crustal evolution of the North and South American continents during the Boring Billion. CHEMICAL GEOLOGY 2024, 669, Article. DOI: 10.1016/j.chemgeo.2024.122361.
- [193]Ito, M.; Tomioka, N.; Uesugi, M.; Yamaguchi, A.; Shirai, N.; Ohigashi, T.; Liu, M.; Greenwood, R.; Kimura, M.; Imae, N.; et al. A pristine record of outer Solar System materials from asteroid Ryugu's returned sample. NATURE ASTRONOMY 2022, 6 (10), 1163-+, Article. DOI: 10.1038/s41550-022-01745-5.
- [194]Iwai, M.; Shibata, S.; Ohta, H.; Awai, K. Methods of Lipid Analyses for Microalgae: Charophytes, Eustigmatophytes, and Euglenophytes. In PLANT LIPIDS, HUMANA PRESS INC: 999 RIVERVIEW DR, STE 208, TOTOWA, NJ 07512-1165 USA, 2021; Vol. 2295, pp 81-97.
- [195]Iwai, M.; Yamada-Oshima, Y.; Asami, K.; Kanamori, T.; Yuasa, H.; Shimojima, M.; Ohta, H. Recycling of the major thylakoid lipid MGDG and its role in lipid homeostasis in Chlamydomonas reinhardtii. PLANT PHYSIOLOGY 2021, 187 (3), 1341-1356, Article. DOI: 10.1093/plphys/kiab340.
- [196]Iwata, T.; Masuda, S. Photoreaction Mechanisms of Flavoprotein Photoreceptors and Their Applications. In OPTOGENETICS: LIGHT-SENSING PROTEINS AND THEIR APPLICATIONS IN NEUROSCIENCE AND BEYOND, 2ND EDITION, SPRINGER-VERLAG SINGAPORE PTE LTD: 152 BEACH ROAD, #21-01/04 GATEWAY EAST, SINGAPORE, 189721, SINGAPORE, 2021; Vol. 1293, pp 189-206.
- [197]Jain, A.; McPhee, S.; Wang, T.; Nair, M.; Kroiss, D.; Jia, T.; Ulijn, R. Tractable molecular adaptation patterns in a designed complex peptide system. CHEM 2022, 8 (7), 1894-1905, Article. DOI: 10.1016/j.chempr.2022.03.016.
- [198]Jeuken, L.; Hettterscheid, D.; Koper, M.; Casadevall, C.; Leger, C.; Llobet, A.; Milton, R.; Nakamura, R.; Tschulik, K. Toward an informative comparison of heterogeneous, synthetic, and biological electrocatalysis in energy conversion. CHEM CATALYSIS 2024, 4 (10), Review. DOI: 10.1016/j.cheecat.2024.101098.

- [199]Jia, T. Primitive membraneless compartments as a window into the earliest cells. *BIOPHYSICAL REVIEWS* 2023, 15 (6), 1897-1900, Editorial Material. DOI: 10.1007/s12551-023-01135-9.
- [200]Jia, T.; Bapat, N.; Verma, A.; Mamajanov, I.; Cleaves, H.; Chandru, K. Incorporation of Basic  $\alpha$ -Hydroxy Acid Residues into Primitive Polyester Microdroplets for RNA Segregation. *BIOMACROMOLECULES* 2021, 22 (4), 1484-1493, Article. DOI: 10.1021/acs.biomac.0c01697.
- [201]Jia, T.; Bellini, T.; Clark, N.; Fraccia, T. A liquid crystal world for the origins of life. *EMERGING TOPICS IN LIFE SCIENCES* 2022, Review; Early Access. DOI: 10.1042/ETLS20220081.
- [202]Jia, T.; Caudan, M.; Mamajanov, I. Origin of Species before Origin of Life: The Role of Speciation in Chemical Evolution. *LIFE-BASEL* 2021, 11 (2), Review. DOI: 10.3390/life11020154.
- [203]Jia, T.; Chandru, K. Recent progress in primitive polyester synthesis and membraneless microdroplet assembly. *BIOPHYSICS AND PHYSICOBIOLOGY* 2023, 20 (1), Review. DOI: 10.2142/biophysico.bppb-v20.0012.
- [204]Jia, T.; Giri, C.; Aldaba, A.; Bahcivan, I.; Chandrasiri, N.; Elavarasan, I.; Gupta, K.; Khandare, S.; Liaconis, C.; Saha, A.; et al. Applying Novel Techniques from Physical and Biological Sciences to Life Detection. *SPACE-SCIENCE & TECHNOLOGY* 2023, 3, Review. DOI: 10.34133/space.0040.
- [205]Jia, T.; Johnson-Finn, K.; Alian, O.; Bonati, I.; Fujishima, K.; Grefenstette, N.; Heenatigala, T.; Li, Y.; Noda, N.; Penev, P.; et al. AbGradCon 2021: lessons in digital meetings, international collaboration, and interdisciplinarity in astrobiology. *INTERNATIONAL JOURNAL OF ASTROBIOLOGY* 2022, Article; Early Access. DOI: 10.1017/S1473550422000258.
- [206]Jia, T.; Kuruma, Y. Increasing complexity of primitive compartments. *BIOPHYSICS AND PHYSICOBIOLOGY* 2021, 18, 269-273, Editorial Material. DOI: 10.2142/biophysico.bppb-v18.032.
- [207]Jia, T.; Wang, P.; Niwa, T.; Mamajanov, I. Connecting primitive phase separation to biotechnology, synthetic biology, and engineering. *JOURNAL OF BIOSCIENCES* 2021, 46 (3), Review. DOI: 10.1007/s12038-021-00204-z.
- [208]Johnson-Finn, K.; Williams, L.; Gould, I.; Hartnett, H.; Shock, E. Hydrothermal One-Electron Oxidation of Carboxylic Acids in the Presence of Iron Oxide Minerals. *ACS EARTH AND SPACE CHEMISTRY* 2021, 5 (10), 2715-2728, Article. DOI: 10.1021/acsearthspacechem.1c00139.
- [209]Julien, M.; Zhao, Y.; Ma, R.; Zhou, Y.; Nakagawa, M.; Yamada, K.; Yoshida, N.; Remaud, G.; Gilbert, A. Re-evaluation of the  $^{13}\text{C}$  isotope fractionation associated with lipids biosynthesis by position-specific isotope analysis of plant fatty acids. *ORGANIC GEOCHEMISTRY* 2022, 174, Article. DOI: 10.1016/j.orggeochem.2022.104516.
- [210]Jusino-Maldonado, M.; Rianço-Silva, R.; Mondal, J.; Pasek, M.; Laneuville, M.; Cleaves, H. A global network model of abiotic phosphorus cycling on Earth through time. *SCIENTIFIC REPORTS* 2022, 12 (1), Article. DOI: 10.1038/s41598-022-12994-9.
- [211]Kaiser, K.; Schulz, F.; Maillard, J.; Hermann, F.; Pozo, I.; Peña, D.; Cleaves, H.; Burton, A.; Danger, G.; Afonso, C.; et al. Visualization and identification of single meteoritic organic molecules by atomic force microscopy. *METEORITICS & PLANETARY SCIENCE* 2022, 57 (3), 644-656, Article. DOI: 10.1111/maps.13784.
- [212]Kajita, M.; Konishi, Y.; Hatakeyama, T. Active thermodynamic force driven mitochondrial alignment. *PHYSICAL REVIEW RESEARCH* 2024, 6 (2), Review. DOI: 10.1103/PhysRevResearch.6.L022024.

- [213]Kajitani, I.; Koike, M.; Nakada, R.; Tanabe, G.; Usui, T.; Matsu'ura, F.; Fukushi, K.; Yokoyama, T. Identification of carbonate-associated sulfate (CAS) in a Noachian Martian meteorite Allan Hills 84001. *EARTH AND PLANETARY SCIENCE LETTERS* 2023, 620, Article. DOI: 10.1016/j.epsl.2023.118345.
- [214]Kanemaru, R.; Imae, N.; Yamaguchi, A.; Nakato, A.; Isa, J.; Kimura, M.; Nishido, H.; Usui, T.; Mikouchi, T. Experimental evidence of phase transition of silica polymorphs in basaltic eucrites: implications for thermal history of protoplanetary crust. *SCIENTIFIC REPORTS* 2024, 14 (1), Article. DOI: 10.1038/s41598-024-77544-x.
- [215]Kang, H.; Seong, S.; Ito, E.; Isoshima, T.; Hara, M.; Yoon, H.; Noh, J. Comparative study of structural order, thermal desorption behavior, and work function change of self-assembled monolayers of pentafluorobenzenethiols and tetrafluorobenzenethiols on Au(111). *APPLIED SURFACE SCIENCE* 2021, 555, Article. DOI: 10.1016/j.apsusc.2021.149671.
- [216]Kantnerova, K.; Hattori, S.; Toyoda, S.; Yoshida, N.; Emmenegger, L.; Bernasconi, S.; Mohn, J. Clumped isotope signatures of nitrous oxide formed by bacterial denitrification. *GEOCHIMICA ET COSMOCHIMICA ACTA* 2022, 328, 120-129, Article. DOI: 10.1016/j.gca.2022.05.006.
- [217]Katayama, T.; Nobu, M.; Imachi, H.; Hosogi, N.; Meng, X.; Morinaga, K.; Yoshioka, H.; Takahashi, H.; Kamagata, Y.; Tamaki, H. A Marine Group A isolate relies on other growing bacteria for cell wall formation. *NATURE MICROBIOLOGY* 2024, 9 (8), Article. DOI: 10.1038/s41564-024-01717-7.
- [218]Katayama, T.; Nobu, M.; Kamagata, Y.; Tamaki, H. *Fidelibacter multififormis* gen. nov., sp. nov., isolated from a deep subsurface aquifer and proposal of *Fidelibacterota* phyl. nov., formerly called Marine Group A, SAR406 or *Candidatus Marinimicrobia*. *INTERNATIONAL JOURNAL OF SYSTEMATIC AND EVOLUTIONARY MICROBIOLOGY* 2024, 74 (10), Article. DOI: 10.1099/ijsem.0.006558.
- [219]Kawagucci, S.; Sakai, S.; Tasumi, E.; Hirai, M.; Takaki, Y.; Nunoura, T.; Saitoh, M.; Ueno, Y.; Yoshida, N.; Shibuya, T.; et al. Deep Subseafloor Biogeochemical Processes and Microbial Populations Potentially Associated with the 2011 Tohoku-oki Earthquake at the Japan Trench Accretionary Wedge (IODP Expedition 343). *MICROBES AND ENVIRONMENTS* 2023, 38 (2), Article. DOI: 10.1264/jsme2.ME22108.
- [220]Kawaguchi, S.; Morard, G.; Kuwayama, Y.; Hirose, K.; Hirao, N.; Ohishi, Y. Density determination of liquid iron-nickel-sulfur at high pressure. *AMERICAN MINERALOGIST* 2022, 107 (7), 1254-1261, Article. DOI: 10.2138/am-2021-7924.
- [221]Kawakami, N.; Sato, H.; Terasaka, N.; Matsumoto, K.; Suga, H. MET-Activating Ubiquitin Multimers. *ANGEWANDTE CHEMIE-INTERNATIONAL EDITION* 2023, 62 (36), Article. DOI: 10.1002/anie.202307157.
- [222]Kawamura, I.; Kawano, R.; Matsuura, T. Bottom-up creation of cell-free molecular systems: Basic research toward social implementation. *BIOPHYSICS AND PHYSICOBIOLOGY* 2023, 20 (4), Editorial Material. DOI: 10.2142/biophysico.bppb-v20.0042.
- [223]Kawashima, O.; Saito, Y.; Asamura, K.; Sugita, S.; Kasahara, S.; Yokota, S.; Hirahara, M.; IEEE. Development of an Ultra-small Mass Spectrometer for Future Lunar and Planetary Exploration. In *2024 IEEE AEROSPACE CONFERENCE*, 345 E 47TH ST, NEW YORK, NY 10017 USA, 2024-01-01, 2024; IEEE. DOI: 10.1109/AERO58975.2024.10521064.
- [224]Kawata, D.; Kawahara, H.; Gouda, N.; Secrest, N.; Kano, R.; Kataza, H.; Isobe, N.; Ohsawa, R.; Usui, F.; Yamada, Y.; et al. JASMINE: Near-infrared astrometry and time-series photometry science. *PUBLICATIONS OF THE ASTRONOMICAL SOCIETY OF JAPAN*

- 2024, 76 (3), 386-425, Article. DOI: 10.1093/pasj/psae020.
- [225]Kemper, J.; Khan, A.; Helffrich, G.; van Driel, M.; Giardini, D. RETRACTED: Self-consistent models of Earth's mantle and core from long-period seismic and tidal constraints (Retracted Article). RETRACTED: GEOPHYSICAL JOURNAL INTERNATIONAL 2023, 235 (1), 690-717, Article; Retracted Publication. DOI: 10.1093/gji/ggad254.
- [226]Khosravy, M.; Gupta, N.; Pasquali, A.; Dey, N.; Crespo, R.; Witkowski, O. Human-Collaborative Artificial Intelligence Along With Social Values in Industry 5.0: A Survey of the State-of-the-Art. IEEE TRANSACTIONS ON COGNITIVE AND DEVELOPMENTAL SYSTEMS 2024, 16 (1), 165-176, Article. DOI: 10.1109/TCDS.2023.3326192.
- [227]Kikuchi, S.; Shirai, K.; Ishibashi, K.; Wada, K.; Yokota, Y.; Honda, R.; Kadono, T.; Shimaki, Y.; Sakatani, N.; Ogawa, K.; et al. Simultaneous geometric calibration and orbit-attitude determination of Hayabusa2's deployable camera (DCAM3). ADVANCES IN SPACE RESEARCH 2024, 74 (2), 899-936, Article. DOI: 10.1016/j.asr.2024.04.057.
- [228]Kimura, J.; Matsuo, T.; Kobayashi, H.; Ikeda, Y.; Yoshioka, K.; Takagi, S.; Ida, S. A search for water vapor plumes on Europa by spatially resolved spectroscopic observation using Subaru/IRCS. PUBLICATIONS OF THE ASTRONOMICAL SOCIETY OF JAPAN 2024, 76 (6), 1302-1308, Article. DOI: 10.1093/pasj/psae089.
- [229]Kimura, Y.; Kato, T.; Anada, S.; Yoshida, R.; Yamamoto, K.; Tanigaki, T.; Akashi, T.; Kasai, H.; Kurosawa, K.; Nakamura, T.; et al. Nonmagnetic frambooid and associated iron nanoparticles with a space-weathered feature from asteroid Ryugu. NATURE COMMUNICATIONS 2024, 15 (1), Article. DOI: 10.1038/s41467-024-47798-0.
- [230]Kimura, Y.; Kato, T.; Tanigaki, T.; Akashi, T.; Kasai, H.; Anada, S.; Yoshida, R.; Yamamoto, K.; Nakamura, T.; Sato, M.; et al. Visualization of nanoscale magnetic domain states in the asteroid Ryugu. SCIENTIFIC REPORTS 2023, 13 (1), Article. DOI: 10.1038/s41598-023-41242-x.
- [231]Kita, N.; Kitajima, K.; Nagashima, K.; Kawasaki, N.; Sakamoto, N.; Fujiya, W.; Abe, Y.; Aleon, J.; Alexander, C.; Amari, S.; et al. Disequilibrium oxygen isotope distribution among aqueously altered minerals in Ryugu asteroid returned samples. METEORITICS & PLANETARY SCIENCE 2024, Article; Early Access. DOI: 10.1111/maps.14163.
- [232]Kitadai, N.; Nakamura, R.; Yamamoto, M.; Okada, S.; Takahagi, W.; Nakano, Y.; Takahashi, Y.; Takai, K.; Oono, Y. Thioester synthesis through geoelectrochemical CO<sub>2</sub> fixation on Ni sulfides. COMMUNICATIONS CHEMISTRY 2021, 4 (1), Article. DOI: 10.1038/s42004-021-00475-5.
- [233]Kitadai, N.; Nishiuchi, K.; Nakano, Y. A comprehensive predictive model for selenate adsorption on oxide minerals. GEOCHEMICAL JOURNAL 2021, 55 (4), 193-207, Article. DOI: 10.2343/geochemj.2.0628.
- [234]Kitadai, N.; Nishiuchi, K.; Takahagi, W. Thermodynamic Impact of Mineral Surfaces on Amino Acid Polymerization: Aspartate Dimerization on Two-Line Ferrihydrite, Anatase, and  $\gamma$ -Alumina. MINERALS 2021, 11 (3), Article. DOI: 10.3390/min11030234.
- [235]Kitadai, N.; Shibuya, T.; Ueda, H.; Tasumi, E.; Okada, S.; Takai, K. Supercritical carbon dioxide likely served as a prebiotic source of methanethiol in primordial ocean hydrothermal systems. COMMUNICATIONS EARTH & ENVIRONMENT 2024, 5 (1), Article. DOI: 10.1038/s43247-024-01689-w.
- [236]Kitadai, N.; Shimamura, S.; Takahagi, W.; Miyazaki, M.; Tasumi, E.; Okada, S. Elemental sulfur, hydrogen sulfide, and carbon monoxide-driven dimerization of glycine at sub-millimolar concentrations: Implications for the origin of life. GEOCHIMICA ET COSMOCHIMICA ACTA 2023, 349, 55-63, Article. DOI: 10.1016/j.gca.2023.03.033.
- [237]Kitajima, T.; Fukushi, K.; Baasansuren, G.; Davaadorj, D.; Shuukhaaz, G.; Uyangaa, U.; Tuvshin, G.; Sekine, Y.; Takahashi, Y.; Yoda, M.; et al. Solubility of Amorphous

- Magnesium Carbonate at Low Temperatures: Implications for Carbonate Mineral Formation in Alkaline Lakes. *ACS EARTH AND SPACE CHEMISTRY* 2023, 7 (6), 1227-1234, Article. DOI: 10.1021/acsearthspacechem.3c00030.
- [238]Kobayashi, A.; Tanaka, D.; Hidaka, H.; Sakurai, K.; Kawai, K.; Kato, T.; Kihara, K.; Kirschvink, J. Biophysical evidence that frostbite is triggered on nanocrystals of biogenic magnetite in garlic cloves (*Allium sativum*). *COMMUNICATIONS BIOLOGY* 2024, 7 (1), Article. DOI: 10.1038/s42003-024-06749-7.
- [239]Kodama, T.; Genda, H.; Leconte, J.; Abe-Ouchi, A. The Onset of a Globally Ice-Covered State for a Land Planet. *JOURNAL OF GEOPHYSICAL RESEARCH-PLANETS* 2021, 126 (12), Article. DOI: 10.1029/2021JE006975.
- [240]Komatsu, K.; Hattori, T.; Klotz, S.; Machida, S.; Yamashita, K.; Ito, H.; Kobayashi, H.; Irifune, T.; Shinmei, T.; Sano-Furukawa, A.; et al. Hydrogen bond symmetrisation in D2O ice observed by neutron diffraction. *NATURE COMMUNICATIONS* 2024, 15 (1), Article. DOI: 10.1038/s41467-024-48932-8.
- [241]Komatsu, M.; Yabuta, H.; Kebukawa, Y.; Bonal, L.; Quirico, E.; Fagan, T.; Cody, G.; Barosch, J.; Bejach, L.; Dartois, E.; et al. Raman spectroscopy of Ryugu particles and their extracted residues: Fluorescence background characteristics and similarities to CI chondrites. *METEORITICS & PLANETARY SCIENCE* 2024, Article; Early Access. DOI: 10.1111/maps.14234.
- [242]Kondo, N.; Kono, Y.; Greaux, S.; Higo, Y. Development of high-speed X-ray imaging in multi-anvil press at the BL04B1 beamline in SPring-8 for falling sphere viscosity measurement on low viscous liquid at high pressure conditions. *JOURNAL OF MINERALOGICAL AND PETROLOGICAL SCIENCES* 2024, 119 (1), Article. DOI: 10.2465/jmps.240220.
- [243]Kondo, N.; Kono, Y.; Ohira, I.; Hrubciak, R.; Ohara, K.; Nitta, K.; Sekizawa, O. Different structural behavior of MgSiO<sub>3</sub> and CaSiO<sub>3</sub> glasses at high pressures. *AMERICAN MINERALOGIST* 2024, 109 (6), 1045-1053, Article. DOI: 10.2138/am-2023-9060.
- [244]Kong, S.; Fushimi, K.; Li, A.; Nakamura, R. Effects of dissolved 3d-block metal ions on PEM water electrolysis performance. *CHEMICAL COMMUNICATIONS* 2024, 60 (98), 14621-14624, Article. DOI: 10.1039/d4cc04474f.
- [245]Kong, S.; Li, A.; Long, J.; Adachi, K.; Hashizume, D.; Jiang, Q.; Fushimi, K.; Ooka, H.; Xiao, J.; Nakamura, R. Acid-stable manganese oxides for proton exchange membrane water electrolysis. *NATURE CATALYSIS* 2024, 7 (3), 252-261, Article. DOI: 10.1038/s41929-023-01091-3.
- [246]Kono, S.; Isozaki, Y.; Sato, T.; Yasuhara, M.; Liu, W.; Zhang, X. Unique lowermost Cambrian small shelly fossils (SSFs) from eastern Yunnan, South China: implications for the early diversification history of animals. *PALAEOWORLD* 2021, 30 (2), 199-207, Article. DOI: 10.1016/j.palwor.2021.02.001.
- [247]Kono, S.; Isozaki, Y.; Sato, T.; Zhang, X.; Liu, W. High-resolution Stratigraphy of the Lowermost Cambrian Sequence at the Xiaolantian Section, Yunnan, South China: Lithofacies, Key Bed, and Local/Regional Correlation. *JOURNAL OF GEOGRAPHY-CHIGAKU ZASSHI* 2021, 130 (1), 43-62, Article. DOI: 10.5026/jgeography.130.43.
- [248]Kono, Y.; Ohara, K.; Kondo, N.; Higo, Y.; Kakizawa, S.; Yumoto, H.; Koyama, T.; Yamazaki, H.; Senba, Y.; Ohashi, H.; et al. In situ high-pressure pair distribution function measurement of liquid and glass by using 100 keV pink beam. *REVIEW OF SCIENTIFIC INSTRUMENTS* 2024, 95 (1), Article. DOI: 10.1063/5.0176975.
- [249]Koyama, S.; Terada, N.; Nakagawa, H.; Kuroda, T.; Sekine, Y. Stability of Atmospheric Redox States of Early Mars Inferred from Time Response of the Regulation of H and O Losses. *ASTROPHYSICAL JOURNAL* 2021, 912 (2), Article. DOI: 10.3847/1538-

4357/abf0ac.

- [250]Koyama, S.; Yoshida, T.; Furukawa, Y.; Terada, N.; Ueno, Y.; Nakamura, Y.; Kamada, A.; Kuroda, T.; Vandaele, A. Stable carbon isotope evolution of formaldehyde on early Mars. *SCIENTIFIC REPORTS* 2024, 14 (1), Article. DOI: 10.1038/s41598-024-71301-w.
- [251]Kroneis, T.; Cleaves, H.; Eikmans, M.; Schildberg, F.; Boddy, A. We All Are Multitudes: Microchimerism, Evolution and Health. *JOURNAL OF REPRODUCTIVE IMMUNOLOGY* 2023, 159, 10-10, Meeting Abstract. DOI: 10.1016/j.jri.2023.104010.
- [252]Krupovic, M.; Turner, D.; Morozova, V.; Dyll-Smith, M.; Oksanen, H.; Edwards, R.; Dutilh, B.; Lehman, S.; Reyes, A.; Baquero, D.; et al. Bacterial Viruses Subcommittee and Archaeal Viruses Subcommittee of the ICTV: update of taxonomy changes in 2021. *ARCHIVES OF VIROLOGY* 2021, 166 (11), 3239-3244, Article. DOI: 10.1007/s00705-021-05205-9.
- [253]Kubota, Y.; Matsu'ura, F.; Shimizu, K.; Ishikawa, A.; Ueno, Y. Sulfur in Archean komatiite implies early subduction of oceanic lithosphere. *EARTH AND PLANETARY SCIENCE LETTERS* 2022, 598, Article. DOI: 10.1016/j.epsl.2022.117826.
- [254]Kudo, K.; Toyoda, S.; Yamada, K.; Yoshida, N.; Sasano, D.; Kosugi, N.; Murata, A.; Uchida, H.; Nishino, S. Source analysis of dissolved methane in Chukchi Sea and Bering Strait during summer-autumn of 2012 and 2013. *MARINE CHEMISTRY* 2022, 243, Article. DOI: 10.1016/j.marchem.2022.104119.
- [255]Kun, L.; Kitamoto, Y.; Hara, M.; Wada, H. Preparation of Cu<sub>2</sub>ZnSnS<sub>4</sub> nanoparticles by laser ablation in liquid and characterization. *JOURNAL OF LASER APPLICATIONS* 2021, 33 (1), Article. DOI: 10.2351/7.0000299.
- [256]Kunitomo, M.; Ida, S.; Takeuchi, T.; Panic, O.; Miley, J.; Suzuki, T. Photoevaporative Dispersal of Protoplanetary Disks around Evolving Intermediate-mass Stars. *ASTROPHYSICAL JOURNAL* 2021, 909 (2), Article. DOI: 10.3847/1538-4357/abdb2a.
- [257]Kurusu, M.; Sakata, K.; Nishioka, J.; Obata, H.; Conway, T.; Hunt, H.; Sieber, M.; Suzuki, K.; Kashiwabara, T.; Kubo, S.; et al. Source and fate of atmospheric iron supplied to the subarctic North Pacific traced by stable iron isotope ratios. *GEOCHIMICA ET COSMOCHIMICA ACTA* 2024, 378, 168-185, Article. DOI: 10.1016/j.gca.2024.06.009.
- [258]Kurokawa, H. Hydrated crust stores Mars' missing water. *SCIENCE* 2021, 372 (6537), 27-28, Editorial Material. DOI: 10.1126/science.abh4469.
- [259]Kurokawa, H.; Kuroda, T.; Aoki, S.; Nakagawa, H. Can we constrain the origin of Mars' recurring slope lineae using atmospheric observations? *ICARUS* 2022, 371, Article. DOI: 10.1016/j.icarus.2021.114688.
- [260]Kurokawa, H.; Laneuville, M.; Li, Y.; Zhang, N.; Fujii, Y.; Sakuraba, H.; Houser, C.; Cleaves, H. The Origin of Earth's Mantle Nitrogen: Primordial or Early Biogeochemical Cycling? *GEOCHEMISTRY GEOPHYSICS GEOSYSTEMS* 2022, 23 (5), Article. DOI: 10.1029/2021GC010295.
- [261]Kurokawa, H.; Miura, Y.; Sugita, S.; Cho, Y.; Leblanc, F.; Terada, N.; Nakagawa, H. Mars' atmospheric neon suggests volatile-rich primitive mantle. *ICARUS* 2021, 370, Article. DOI: 10.1016/j.icarus.2021.114685.
- [262]Kurokawa, H.; Shibuya, T.; Sekine, Y.; Ehlmann, B.; Usui, F.; Kikuchi, S.; Yoda, M. Distant Formation and Differentiation of Outer Main Belt Asteroids and Carbonaceous Chondrite Parent Bodies. *AGU ADVANCES* 2022, 3 (1), Article. DOI: 10.1029/2021AV000568.
- [263]Kurokawa, M.; Higashi, K.; Yoshida, K.; Sato, T.; Maruyama, S.; Mori, H.; Kurokawa, K. Metagenomic Thermometer. *DNA RESEARCH* 2023, 30 (6), Article. DOI:

- 10.1093/dnares/dsad024.
- [264]Kurosaki, K.; Hori, Y.; Ogihara, M.; Kunitomo, M. Evolution of a Water-rich Atmosphere Formed by a Giant Impact on an Earth-sized Planet. *ASTROPHYSICAL JOURNAL* 2023, 957 (2), Article. DOI: 10.3847/1538-4357/acfe0a.
- [265]Kurosawa, K.; Genda, H.; Azuma, S.; Okazaki, K. The Role of Post-Shock Heating by Plastic Deformation During Impact Devolatilization of Calcite (CaCO<sub>3</sub>). *GEOPHYSICAL RESEARCH LETTERS* 2021, 48 (7), Article. DOI: 10.1029/2020GL091130.
- [266]Kurosawa, K.; Ono, H.; Niihara, T.; Mikouchi, T.; Sakaiya, T.; Kondo, T.; Tomioka, N.; Genda, H.; Tada, T.; Tada, R.; et al. Shock recovery of macro blocks of rocky materials with decaying shock waves. *METEORITICS & PLANETARY SCIENCE* 2021, 56, Meeting Abstract.
- [267]Kurosawa, K.; Ono, H.; Niihara, T.; Sakaiya, T.; Kondo, T.; Tomioka, N.; Mikouchi, T.; Genda, H.; Matsuzaki, T.; Kayama, M.; et al. Shock Recovery With Decaying Compressive Pulses: Shock Effects in Calcite (CaCO<sub>3</sub>) Around the Hugoniot Elastic Limit. *JOURNAL OF GEOPHYSICAL RESEARCH-PLANETS* 2022, 127 (6), Article. DOI: 10.1029/2021JE007133.
- [268]Kuwahara, A.; Kurokawa, H. Analytic description of the gas flow around planets embedded in protoplanetary disks. *ASTRONOMY & ASTROPHYSICS* 2024, 682, Article. DOI: 10.1051/0004-6361/202347530.
- [269]Kuwahara, A.; Kurokawa, H.; Tanigawa, T.; Ida, S. Dust ring and gap formation by gas flow induced by low-mass planets embedded in protoplanetary disks I. Steady-state model. *ASTRONOMY & ASTROPHYSICS* 2022, 665, Article. DOI: 10.1051/0004-6361/202243849.
- [270]Kuwahara, A.; Lambrechts, M.; Kurokawa, H.; Okuzumi, S.; Tanigawa, T. Dust ring and gap formation by gas flow induced by low-mass planets embedded in protoplanetary disks. *ASTRONOMY & ASTROPHYSICS* 2024, 692, Article. DOI: 10.1051/0004-6361/202451159.
- [271]Kuwahara, H.; Itoh, S.; Suzumura, A.; Nakada, R.; Irifune, T. Nearly Carbon-Saturated Magma Oceans in Planetary Embryos During Core Formation. *GEOPHYSICAL RESEARCH LETTERS* 2021, 48 (10), Article. DOI: 10.1029/2021GL092389.
- [272]Kuwayama, Y.; Hirose, K.; Cobden, L.; Kusakabe, M.; Tateno, S.; Ohishi, Y. Post-Perovskite Phase Transition in the Pyrolytic Lowermost Mantle: Implications for Ubiquitous Occurrence of Post-Perovskite Above CMB. *GEOPHYSICAL RESEARCH LETTERS* 2022, 49 (1), Article. DOI: 10.1029/2021GL096219.
- [273]Kuzuhara, M.; Fukui, A.; Livingston, J.; Caballero, J.; De Leon, J.; Hirano, T.; Kasagi, Y.; Murgas, F.; Narita, N.; Omiya, M.; et al. Gliese 12 b: A Temperate Earth-sized Planet at 12 pc Ideal for Atmospheric Transmission Spectroscopy. *ASTROPHYSICAL JOURNAL LETTERS* 2024, 969 (1), Article. DOI: 10.3847/2041-8213/ad3642.
- [274]Laguna-Marco, M.; Arias-Egido, E.; Cuartero, V.; Herrero-Albillos, J.; Kayser, P.; Alonso, J.; Fabbris, G.; Haskel, D.; Irifune, T. Probing the tunability of magnetism with external pressure in metastable Sr<sub>2</sub>NiIrO<sub>6</sub> double perovskite. *PHYSICAL REVIEW B* 2022, 105 (6), Article. DOI: 10.1103/PhysRevB.105.064421.
- [275]Lammer, H.; Brasser, R.; Johansen, A.; Scherf, M.; Leitzinger, M. Formation of Venus, Earth and Mars: Constrained by Isotopes. *SPACE SCIENCE REVIEWS* 2021, 217 (1), Review. DOI: 10.1007/s11214-020-00778-4.
- [276]Lauretta, D.; Connolly, H.; Aebersold, J.; Alexander, C.; Ballouz, R.; Barnes, J.; Bates, H.; Bennett, C.; Blanche, L.; Blumenfeld, E.; et al. Asteroid (101955) Bennu in the laboratory: Properties of the sample collected by OSIRIS-REx. *METEORITICS & PLANETARY SCIENCE* 2024, 59 (9), 2453-2486, Article. DOI: 10.1111/maps.14227.

- [277]Lee, H.; Okumura, T.; Ooka, H.; Adachi, K.; Hikima, T.; Hirata, K.; Kawano, Y.; Matsuura, H.; Yamamoto, M.; Yamamoto, M.; et al. Osmotic energy conversion in serpentinite-hosted deep-sea hydrothermal vents. *NATURE COMMUNICATIONS* 2024, 15 (1), Article. DOI: 10.1038/s41467-024-52332-3.
- [278]Lee, J.; Yamaguchi, A.; Ooka, H.; Kazami, T.; Miyauchi, M.; Kitadai, N.; Nakamura, R. In situ FTIR study of CO<sub>2</sub> reduction on inorganic analogues of carbon monoxide dehydrogenase. *CHEMICAL COMMUNICATIONS* 2021, 57 (26), 3267-3270, Article. DOI: 10.1039/d0cc07318k.
- [279]Leroux, H.; Le Guillou, C.; Marinova, M.; Laforet, S.; Viennet, J.; Mouloud, B.; Teurtrie, A.; de la Peña, F.; Jacob, D.; Hallatt, D.; et al. Phyllosilicates with embedded Fe-based nanophases in Ryugu and Orgueil. *METEORITICS & PLANETARY SCIENCE* 2024, 59 (8), 1947-1965, Article. DOI: 10.1111/maps.14101.
- [280]Leseigneur, G.; Bredehöft, J.; Gautier, T.; Giri, C.; Krüger, H.; MacDermott, A.; Meierhenrich, U.; Caro, G.; Raulin, F.; Steele, A.; et al. ESA's Cometary Mission Rosetta-Re-Characterization of the COSAC Mass Spectrometry Results. *ANGEWANDTE CHEMIE-INTERNATIONAL EDITION* 2022, 61 (29), Article. DOI: 10.1002/anie.202201925.
- [281]Leseigneur, G.; Bredehöft, J.; Gautier, T.; Giri, C.; Krüger, H.; MacDermott, A.; Meierhenrich, U.; Caro, G.; Raulin, F.; Steele, A.; et al. COSAC's Only Gas Chromatogram Taken on Comet 67P/Churyumov-Gerasimenko. *CHEMPLUSCHEM* 2022, 87 (6), Article. DOI: 10.1002/cplu.202200116.
- [282]Li, A.; Kong, S.; Adachi, K.; Ooka, H.; Fushimi, K.; Jiang, Q.; Ofuchi, H.; Hamamoto, S.; Oura, M.; Higashi, K.; et al. Atomically dispersed hexavalent iridium oxide from MnO<sub>2</sub> reduction for oxygen evolution catalysis. *SCIENCE* 2024, 384 (6696), 666-670, Article. DOI: 10.1126/science.adg5193.
- [283]Li, A.; Kong, S.; Guo, C.; Ooka, H.; Adachi, K.; Hashizume, D.; Jiang, Q.; Han, H.; Xiao, J.; Nakamura, R. Enhancing the stability of cobalt spinel oxide towards sustainable oxygen evolution in acid. *NATURE CATALYSIS* 2022, 5 (2), 109-118, Article. DOI: 10.1038/s41929-021-00732-9.
- [284]Li, P.; Chen, C.; Yurtsever, A.; Wu, S.; Sun, L. Structural Ordering of Interfacially Assembled Silk Fibroin-Like Peptides via Robust Intermolecular Hydrogen-Bonding Networks. *ACS MATERIALS LETTERS* 2024, 6 (9), 3993-4001, Article. DOI: 10.1021/acsmaterialslett.4c01045.
- [285]Li, S.; Wignall, P.; Poulton, S. Co-application of rhenium, vanadium, uranium and molybdenum as paleo-redox proxies: Insight from modern and ancient environments. *CHEMICAL GEOLOGY* 2025, 674, Article. DOI: 10.1016/j.chemgeo.2024.122565.
- [286]Li, Y.; Kitadai, N.; Sekine, Y.; Kurokawa, H.; Nakano, Y.; Johnson-Finn, K. Geoelectrochemistry-driven alteration of amino acids to derivative organics in carbonaceous chondrite parent bodies. *NATURE COMMUNICATIONS* 2022, 13 (1), Article. DOI: 10.1038/s41467-022-32596-3.
- [287]Li, Y.; Kurokawa, H.; Sekine, Y.; Kebukawa, Y.; Nakano, Y.; Kitadai, N.; Zhang, N.; Zang, X.; Ueno, Y.; Fujimori, G.; et al. Aqueous breakdown of aspartate and glutamate to n- $\omega$ -amino acids on the parent bodies of carbonaceous chondrites and asteroid Ryugu. *SCIENCE ADVANCES* 2023, 9 (50), Article. DOI: 10.1126/sciadv.adh7845.
- [288]Li, Y.; Danielache, S.; Endo, Y.; Nanbu, S.; Ueno, Y. High-Resolution UV Absorption Cross-Section Measurements of <sup>32</sup>S, <sup>33</sup>S, <sup>34</sup>S, and <sup>36</sup>S Sulfur Dioxide for the B1 B1 - X1 A1 Absorption Band. *ACS EARTH AND SPACE CHEMISTRY* 2024, 8 (10), 2038-2051, Article. DOI: 10.1021/acsearthspacechem.4c00147.
- [289]Lim, K.; Bonati, I.; Hernlund, J. A Hybrid Mechanism for Enhanced Core-Mantle Boundary Chemical Interaction. *GEOPHYSICAL RESEARCH LETTERS* 2021, 48 (23),

- Article. DOI: 10.1029/2021GL094456.
- [290]Lin, K.; Chen, C.; Wang, C.; Lian, P.; Wang, Y.; Xue, S.; Sha, J.; Chen, Y. Fabrication of solid-state nanopores. *NANOTECHNOLOGY* 2022, 33 (27), Review. DOI: 10.1088/1361-6528/ac622b.
- [291]Lin, Y.; Nishikawa, S.; Jia, T.; Yeh, F.; Khusnutdinova, A.; Yakunin, A.; Fujishima, K.; Wang, P. One-pot chemo-enzymatic synthesis and one-step recovery of length-variable long-chain polyphosphates from microalgal biomass. *GREEN CHEMISTRY* 2023, 25 (23), 9896-9907, Article. DOI: 10.1039/d3gc03162d.
- [292]Linard, B.; Ebersberger, I.; McGlynn, S.; Glover, N.; Mochizuki, T.; Patricio, M.; Lecompte, O.; Nevers, Y.; Thomas, P.; Gabaldón, T.; et al. Ten Years of Collaborative Progress in the Quest for Orthologs. *MOLECULAR BIOLOGY AND EVOLUTION* 2021, 38 (8), 3033-3045, Review. DOI: 10.1093/molbev/msab098.
- [293]Liu, C.; Yoshino, T.; Yamazaki, D.; Tsujino, N.; Gomi, H.; Sakurai, M.; Zhang, Y.; Wang, R.; Guan, L.; Lau, K.; et al. Exploration of the best reference material on anelastic measurement by cyclic loading under high pressure. *HIGH PRESSURE RESEARCH* 2022, 42 (1), 14-28, Article. DOI: 10.1080/08957959.2021.2013834.
- [294]Liu, L.; Kong, S.; Sun, Y.; Hu, Q.; Zhang, P.; Li, A.; Adachi, K.; Hashizume, D.; Nakamura, R.; Liu, T.; et al. Polymorph  $\gamma$ -MnO<sub>2</sub> with Optimal Phase Composition for Stable Oxygen Evolution Reaction in Acid. *ACS SUSTAINABLE CHEMISTRY & ENGINEERING* 2024, 12 (49), 17613-17620, Article. DOI: 10.1021/acssuschemeng.4c06977.
- [295]Liu, Q.; Yin, X.; Zhang, Y.; Julien, M.; Zhang, N.; Gilbert, A.; Yoshida, N.; Liu, Y. Theoretical calculation of position-specific carbon and hydrogen isotope equilibriums in butane isomers. *CHEMICAL GEOLOGY* 2021, 561, Article. DOI: 10.1016/j.chemgeo.2020.120031.
- [296]Liu, X.; Zhong, H.; Wang, C.; He, D.; Jin, F. CO<sub>2</sub> reduction into formic acid under hydrothermal conditions: A mini review. *ENERGY SCIENCE & ENGINEERING* 2022, 10 (5), 1601-1613, Review. DOI: 10.1002/ese3.1064.
- [297]Longo, L.; Despotovic, D.; Noda-García, L. Dan Salah Tawfik (1955-2021). *NATURE ECOLOGY & EVOLUTION* 2021, 5 (10), 1328-1329, Biographical-Item. DOI: 10.1038/s41559-021-01539-4.
- [298]Longo, L.; Hirai, H.; McGlynn, S. An evolutionary history of the CoA-binding protein Nat/Ivy. *PROTEIN SCIENCE* 2022, 31 (12), Review. DOI: 10.1002/pro.4463.
- [299]Longo, L.; Kolodny, R.; McGlynn, S. Evidence for the emergence of  $\beta$ -trefoils by 'Peptide Budding' from an IgG-like  $\beta$ -sandwich. *PLOS COMPUTATIONAL BIOLOGY* 2022, 18 (2), Article. DOI: 10.1371/journal.pcbi.1009833.
- [300]Lu, T.; Cheng, H.; Takahashi, Y.; Iizuka, T.; Chen, Q.; Gao, L. Bulk and inter-mineral zinc isotopic systematics of continental eclogites from the Dabie orogenic belt, central China. *GEOLOGICAL SOCIETY OF AMERICA BULLETIN* 2024, Article; Early Access. DOI: 10.1130/B37987.1.
- [301]Lu, W.; Terasaka, N.; Sakaguchi, Y.; Suzuki, T.; Suzuki, T.; Suga, H. An anticodon-sensing T-boxzyme generates the elongator nonproteinogenic aminoacyl-tRNA in situ of a custom-made translation system for incorporation. *NUCLEIC ACIDS RESEARCH* 2024, 52 (7), 3938-3949, Article. DOI: 10.1093/nar/gkae151.
- [302]Luo, C.; Umemoto, K.; Wentzcovitch, R. Ab initio investigation of H-bond disordering in  $\delta$ -AlOOH. *PHYSICAL REVIEW RESEARCH* 2022, 4 (2), Article. DOI: 10.1103/PhysRevResearch.4.023223.
- [303]Madeira, G.; Charnoz, S.; Zhang, Y.; Hyodo, R.; Michel, P.; Genda, H.; Winter, S. Exploring the Recycling Model of Phobos Formation: Rubble-pile Satellites\*.

- ASTRONOMICAL JOURNAL 2023, 165 (4), Article. DOI: 10.3847/1538-3881/acbf53.
- [304]Maeda, T.; Furusawa, C. Laboratory Evolution of Antimicrobial Resistance in Bacteria to Develop Rational Treatment Strategies. *ANTIBIOTICS-BASEL* 2024, 13 (1), Review. DOI: 10.3390/antibiotics13010094.
- [305]Mah, J.; Brasser, R. Isotopically distinct terrestrial planets via local accretion. *ICARUS* 2021, 354, Article. DOI: 10.1016/j.icarus.2020.114052.
- [306]Mah, J.; Brasser, R.; Bouvier, A.; Mojzsis, S. Effects of pebble accretion on the growth and composition of planetesimals in the inner Solar system. *MONTHLY NOTICES OF THE ROYAL ASTRONOMICAL SOCIETY* 2022, 511 (1), 158-175, Article. DOI: 10.1093/mnras/stab3766.
- [307]Mah, J.; Brasser, R.; Woo, J.; Bouvier, A.; Mojzsis, S. Evidence of a primordial isotopic gradient in the inner region of the solar protoplanetary disc. *ASTRONOMY & ASTROPHYSICS* 2022, 660, Article. DOI: 10.1051/0004-6361/202142926.
- [308]Makarov, M.; Rocha, A.; Krystufek, R.; Cherepashuk, I.; Dzmitruk, V.; Charnavets, T.; Faustino, A.; Lebl, M.; Fujishima, K.; Fried, S.; et al. Early Selection of the Amino Acid Alphabet Was Adaptively Shaped by Biophysical Constraints of Foldability. *JOURNAL OF THE AMERICAN CHEMICAL SOCIETY* 2023, 145 (9), 5320-5329, Article. DOI: 10.1021/jacs.2c12987.
- [309]Mamajanov, I. Single-molecule origin of life scenario: Necessity and feasibility Comment on "Insoluble organic matter in chondrites: Archetypal melanin-like PAH-based multifunctionality at the origin of life?" by Marco d'Ischia et al. *PHYSICS OF LIFE REVIEWS* 2021, 38, 143-144, Editorial Material. DOI: 10.1016/j.plrev.2021.04.007.
- [310]Manini, E.; Baldrighi, E.; Ricci, F.; Grilli, F.; Giovannelli, D.; Intoccia, M.; Casabianca, S.; Capellacci, S.; Marinchel, N.; Penna, P.; et al. Assessment of Spatio-Temporal Variability of Faecal Pollution along Coastal Waters during and after Rainfall Events. *WATER* 2022, 14 (3), Article. DOI: 10.3390/w14030502.
- [311]Mansbach, E.; Weiss, B.; Lima, E.; Sowell, M.; Kirschvink, J.; Fu, R.; Cambioni, S.; Bai, X.; Ream, J.; Anai, C.; et al. Evidence for Magnetically-Driven Accretion in the Distal Solar System. *AGU ADVANCES* 2024, 5 (6), Article. DOI: 10.1029/2024AV001396.
- [312]Marchand, B.; Will, S.; Berkemer, S.; Ponty, Y.; Bulteau, L. Automated design of dynamic programming schemes for RNA folding with pseudoknots. *ALGORITHMS FOR MOLECULAR BIOLOGY* 2023, 18 (1), Article. DOI: 10.1186/s13015-023-00229-z.
- [313]Marien, C.; Jäger, O.; Tusch, J.; Viehmann, S.; Surma, J.; Van Kranendonk, M.; Münker, C. Interstitial carbonates in pillowed metabasaltic rocks from the Pilbara Craton, Western Australia: A vestige of Archean seawater chemistry and seawater-rock interactions. *PRECAMBRIAN RESEARCH* 2023, 394, Article. DOI: 10.1016/j.precamres.2023.107109.
- [314]Mathurin, J.; Bejach, L.; Dartois, E.; Engrand, C.; Dazzi, A.; Deniset-Besseau, A.; Duprat, J.; Kebukawa, Y.; Yabuta, H.; Bonal, L.; et al. AFM-IR nanospectroscopy of nanoglobule-like particles in Ryugu samples returned by the Hayabusa2 mission. *ASTRONOMY & ASTROPHYSICS* 2024, 684, Article. DOI: 10.1051/0004-6361/202347435.
- [315]Matsu'ura, F.; Makita, H.; Takai, K.; Nakagawa, M.; Ueno, Y. Large sulfur isotope fractionation during abiotic consumption of hydrogen sulfide after cessation of bacterial growth in batch culture experiments of sulfate reducing bacteria. *EARTH AND PLANETARY SCIENCE LETTERS* 2023, 624, Article. DOI: 10.1016/j.epsl.2023.118446.
- [316]Matsu'ura, F.; Nakada, R.; Usui, T.; Sawaki, Y.; Ueno, Y.; Kajitani, I.; Saitoh, M. Spatial distribution and speciation of sulfur in Ediacaran limestones with  $\mu$ -XRF imaging

- and XANES spectroscopy: Implications for diagenetic mobilization of sulfur species. *GEOCHIMICA ET COSMOCHIMICA ACTA* 2021, 306, 20-43, Article. DOI: 10.1016/j.gca.2021.05.010.
- [317] Matsu'ura, F.; Sawaki, Y.; Komiya, T.; Han, J.; Maruyama, S.; Ushikubo, T.; Shimizu, K.; Ueno, Y. Oceanic and Sedimentary Microbial Sulfur Cycling Controlled by Local Organic Matter Flux During the Ediacaran Shuram Excursion in the Three Gorges Area, South China. *GEOBIOLOGY* 2024, 22 (5), Article. DOI: 10.1111/gbi.12617.
- [318] Matsumoto, M.; Matsuno, J.; Tsuchiyama, A.; Nakamura, T.; Enokido, Y.; Kikuri, M.; Nakato, A.; Yasutake, M.; Uesugi, K.; Takeuchi, A.; et al. Microstructural and chemical features of impact melts on Ryugu particle surfaces: Records of interplanetary dust hit on asteroid Ryugu. *SCIENCE ADVANCES* 2024, 10 (3), Article. DOI: 10.1126/sciadv.adi7203.
- [319] Matsumura, S.; Brasser, R.; Ida, S. N-body simulations of planet formation via pebble accretion: II. How various giant planets form. *ASTRONOMY & ASTROPHYSICS* 2021, 650, Article. DOI: 10.1051/0004-6361/202039210.
- [320] Matsu, T.; Greene, T.; Qezlou, M.; Bird, S.; Ichiki, K.; Fujii, Y.; Yamamuro, T. Densified Pupil Spectrograph as High-precision Radial Velocimetry: From Direct Measurement of the Universe's Expansion History to Characterization of Nearby Habitable Planet Candidates. *ASTRONOMICAL JOURNAL* 2022, 163 (2), Article. DOI: 10.3847/1538-3881/ac397b.
- [321] Matsuoka, M.; Kagawa, E.; Amano, K.; Nakamura, T.; Tatsumi, E.; Osawa, T.; Hiroi, T.; Milliken, R.; Domingue, D.; Takir, D.; et al. Space weathering acts strongly on the uppermost surface of Ryugu. *COMMUNICATIONS EARTH & ENVIRONMENT* 2023, 4 (1), Article. DOI: 10.1038/s43247-023-00991-3.
- [322] Mayumi, D.; Tamaki, H.; Kato, S.; Igarashi, K.; Lalk, E.; Nishikawa, Y.; Minagawa, H.; Sato, T.; Ono, S.; Kamagata, Y.; et al. Hydrogenotrophic methanogens overwrite isotope signals of subsurface methane. *SCIENCE* 2024, 386 (6728), 1372-1376, Article. DOI: 10.1126/science.ado0126.
- [323] McGlynn, S.; Perkins, G.; Sim, M.; Mackey, M.; Deerinck, T.; Thor, A.; Phan, S.; Ballard, D.; Ellisman, M.; Orphan, V. A Cristae-Like Microcompartment in Desulfobacterota. *MBIO* 2022, 13 (6), Article. DOI: 10.1128/mbio.01613-22.
- [324] Mele, B.; Monticelli, M.; Leone, S.; Bastoni, D.; Barosa, B.; Cascone, M.; Migliaccio, F.; Montemagno, F.; Ricciardelli, A.; Tonietti, L.; et al. Oxidoreductases and metal cofactors in the functioning of the earth. *ESSAYS IN BIOCHEMISTRY* 2023, 67 (4), 653-670, Review. DOI: 10.1042/EBC20230012.
- [325] Mercer, C.; Stephan, R.; Voytek, M.; Niebur, C.; Paganini, L.; Schulte, M.; Nguyen, Q.; Dalal, K.; Nayar, H. NASA Science Technology Development Programs for Ocean Worlds Exploration. In *SPACE EXPLORATION, UTILIZATION, ENGINEERING, AND CONSTRUCTION IN EXTREME ENVIRONMENTS (EARTH AND SPACE 2022)*, UNITED ENGINEERING CENTER, 345 E 47TH ST, NEW YORK, NY 10017-2398 USA, 2023-01-01, 2023; AMER SOC CIVIL ENGINEERS: pp 308-320.
- [326] Meringer, M.; Casanola-Martin, G.; Rasulev, B.; Cleaves, H. Similarity Analysis of Computer-Generated and Commercial Libraries for Targeted Biocompatible Coded Amino Acid Replacement. *INTERNATIONAL JOURNAL OF MOLECULAR SCIENCES* 2024, 25 (22), Article. DOI: 10.3390/ijms252212343.
- [327] Meshik, A.; Pravdivtseva, O.; Okazaki, R.; Yogata, K.; Yada, T.; Kitajima, F.; Yurimoto, H.; Nakamura, T.; Noguchi, T.; Yabuta, H.; et al. Noble gas mass-spectrometry for extraterrestrial micro-samples: analyses of asteroid matter returned by Hayabusa2 JAXA mission. *JOURNAL OF ANALYTICAL ATOMIC SPECTROMETRY* 2023, 38 (9), 1785-

- 1797, Article. DOI: 10.1039/d3ja00125c.
- [328]Mijit, E.; Duc, F.; Mathon, O.; Rosa, A.; Garbarino, G.; Irifune, T.; Braithwaite, D.; Shitsevalova, N.; Strohm, C. Temperature and pressure dependencies of Sm valence in SmB<sub>6</sub> Kondo insulator probed by x-ray absorption spectroscopy. *PHYSICA B-CONDENSED MATTER* 2024, 689, Article. DOI: 10.1016/j.physb.2024.416174.
- [329]Mijit, E.; Durandurdu, M.; Rodrigues, J.; Trapananti, A.; Rezvani, S.; Rosa, A.; Mathon, O.; Irifune, T.; Di Cicco, A. Structural and electronic transformations of GeSe<sub>2</sub> glass under high pressures studied by X-ray absorption spectroscopy. *PROCEEDINGS OF THE NATIONAL ACADEMY OF SCIENCES OF THE UNITED STATES OF AMERICA* 2024, 121 (14), Article. DOI: 10.1073/pnas.2318978121.
- [330]Miki, K.; Fujita, T.; Sahashi, N. Development and application of a method to classify airborne pollen taxa concentration using light scattering data. *SCIENTIFIC REPORTS* 2021, 11 (1), Article. DOI: 10.1038/s41598-021-01919-7.
- [331]Miki, K.; Kawashima, S. Estimation of pollen counts from light scattering intensity when sampling multiple pollen taxa - establishment of an automated multi-taxa pollen counting estimation system (AME system). *ATMOSPHERIC MEASUREMENT TECHNIQUES* 2021, 14 (1), 685-693, Article. DOI: 10.5194/amt-14-685-2021.
- [332]Miki, K.; Kawashima, S.; Kobayashi, S.; Takeuchi, S.; Tseng, Y.; Nakamura, K. Evaluating inaccurate pollen concentrations caused by turbulence using passive sampler. *AEROBIOLOGIA* 2022, 38 (1), 1-12, Article. DOI: 10.1007/s10453-021-09728-1.
- [333]Miley, J.; Panic, O.; Booth, R.; Ilee, J.; Ida, S.; Kunitomo, M. The impact of pre-main sequence stellar evolution on mid-plane snowline locations and C/O in planet forming discs. *MONTHLY NOTICES OF THE ROYAL ASTRONOMICAL SOCIETY* 2021, 500 (4), 4658-4670, Article. DOI: 10.1093/mnras/staa3517.
- [334]Miljkovic, K.; Wieczorek, M.; Laneuville, M.; Nemchin, A.; Bland, P.; Zuber, M. Large impact cratering during lunar magma ocean solidification. *NATURE COMMUNICATIONS* 2021, 12 (1), Article. DOI: 10.1038/s41467-021-25818-7.
- [335]Mitchell, R.; Thissen, C.; Evans, D.; Slotznick, S.; Coccioni, R.; Yamazaki, T.; Kirschvink, J. A Late Cretaceous true polar wander oscillation. *NATURE COMMUNICATIONS* 2021, 12 (1), Article. DOI: 10.1038/s41467-021-23803-8.
- [336]Mitsu, K.; Irifune, T.; Ohfuchi, H.; Yamada, A. Synthesis of transparent polycrystalline jadeite under high pressure and temperature. *JOURNAL OF MINERALOGICAL AND PETROLOGICAL SCIENCES* 2021, 116 (4), 203-210, Article. DOI: 10.2465/jmps.210319.
- [337]Miyahara, M.; Noguchi, T.; Matsumoto, T.; Tomioka, N.; Miyake, A.; Igami, Y.; Seto, Y.; Haruta, M.; Saito, H.; Hata, S.; et al. Microscopic slickenside as a record of weak shock metamorphism in the surface layer of asteroid Ryugu. *METEORITICS & PLANETARY SCIENCE* 2024, 59 (12), 3181-3192, Article. DOI: 10.1111/maps.14271.
- [338]Miyazaki, A.; Yada, T.; Yogata, K.; Hatakeda, K.; Nakato, A.; Nishimura, M.; Nagashima, K.; Kumagai, K.; Hitomi, Y.; Soejima, H.; et al. A newly revised estimation of bulk densities and examination of the shape of individual Ryugu grains. *EARTH PLANETS AND SPACE* 2023, 75 (1), Article. DOI: 10.1186/s40623-023-01904-6.
- [339]Miyazaki, U.; Mizutani, D.; Hashimoto, Y.; Tame, A.; Sawayama, S.; Miyazaki, J.; Takai, K.; Nakagawa, S. *Helicovermis profundus* gen. nov., sp. nov., a novel mesophilic, asporogenous bacterium within the Clostridia isolated from a deep-sea hydrothermal vent chimney. *ANTONIE VAN LEEUWENHOEK INTERNATIONAL JOURNAL OF GENERAL AND MOLECULAR MICROBIOLOGY* 2024, 117 (1), Article. DOI: 10.1007/s10482-023-01919-9.
- [340]Mohn, J.; Biasi, C.; Bodé, S.; Boeckx, P.; Brewer, P.; Eggleston, S.; Geilmann, H.;

- Guillevic, M.; Kaiser, J.; Kantnerová, K.; et al. Isotopically characterised N<sub>2</sub>O reference materials for use as community standards. *RAPID COMMUNICATIONS IN MASS SPECTROMETRY* 2022, 36 (13), Article. DOI: 10.1002/rcm.9296.
- [341] Montemagno, F.; Romano, C.; Bastoni, D.; Cordone, A.; De Castro, O.; Stefanni, S.; Sperone, E.; Giovannelli, D. Shark Microbiome Analysis Demonstrates Unique Microbial Communities in Two Distinct Mediterranean Sea Shark Species. *MICROORGANISMS* 2024, 12 (3), Article. DOI: 10.3390/microorganisms12030557.
- [342] Monteseguro, V.; Barreda-Argüeso, J.; Ruiz-Fuertes, J.; Rosa, A.; Meyerheim, H.; Irifune, T.; Rodriguez, F. Crystal-field mediated electronic transitions of EuS up to 35 GPa. *SCIENTIFIC REPORTS* 2022, 12 (1), Article. DOI: 10.1038/s41598-022-05321-9.
- [343] Mouloud, B.; Jacob, D.; de la Peña, F.; Marinova, M.; Le Guillou, C.; Viennet, J.; Laforet, S.; Leroux, H.; Teurtrie, A.; Noguchi, T.; et al. Four-dimensional-STEM analysis of the phyllosilicate-rich matrix of Ryugu samples. *METEORITICS & PLANETARY SCIENCE* 2024, Article; Early Access. DOI: 10.1111/maps.14124.
- [344] Nagasawa, M.; Shimizu, Y.; Yamaguchi, A.; Tokunaga, K.; Mukai, H.; Aoyagi, N.; Mei, H.; Takahashi, Y. Interpretation of vertical migration and enrichment processes of rare earth elements (REEs) in ion-adsorption-type mineralization in Japan based on REE speciation analyses. *CHEMICAL GEOLOGY* 2024, 670, Article. DOI: 10.1016/j.chemgeo.2024.122431.
- [345] Nagaya, Y.; Gomi, H.; Ohta, K.; Hirose, K. Equations of state for B2 and bcc Fe<sub>1-x</sub>Si<sub>x</sub>. *PHYSICS OF THE EARTH AND PLANETARY INTERIORS* 2023, 341, Article. DOI: 10.1016/j.pepi.2023.107046.
- [346] Nakada, R.; Tanabe, G.; Kajitani, I.; Usui, T.; Shidare, M.; Yokoyama, T. EXAFS Determination of Clay Minerals in Martian Meteorite Allan Hills 84001 and Its Implication for the Noachian Aqueous Environment. *MINERALS* 2021, 11 (2), Article. DOI: 10.3390/min11020176.
- [347] Nakagawa, S.; Imachi, H.; Shimamura, S.; Yanaka, S.; Yagi, H.; Yagi-Utsumi, M.; Sakai, H.; Kato, S.; Ohkuma, M.; Kato, K.; et al. Characterization of protein glycosylation in an Asgard archaeon. *BBA ADVANCES* 2024, 6, Article. DOI: 10.1016/j.bbadv.2024.100118.
- [348] Nakagawa, S.; Sakai, H.; Shimamura, S.; Takamatsu, Y.; Kato, S.; Yagi, H.; Yanaka, S.; Yagi-Utsumi, M.; Kurosawa, N.; Ohkuma, M.; et al. N-linked protein glycosylation in Nanobdellati (formerly DPANN) archaea and their hosts. *JOURNAL OF BACTERIOLOGY* 2024, 206 (9), Article. DOI: 10.1128/jb.00205-24.
- [349] Nakai, H.; Isshiki, K.; Hattori, M.; Maehira, H.; Yamaguchi, T.; Masuda, K.; Shimizu, Y.; Watanabe, T.; Hohsaka, T.; Shihoya, W.; et al. Cell-Free Synthesis of Human Endothelin Receptors and Its Application to Ribosome Display. *ANALYTICAL CHEMISTRY* 2022, 94 (9), 3831-3839, Article. DOI: 10.1021/acs.analchem.1c04714.
- [350] Nakajima, M.; Genda, H.; Asphaug, E.; Ida, S. Large planets may not form fractionally large moons. *NATURE COMMUNICATIONS* 2022, 13 (1), Article. DOI: 10.1038/s41467-022-28063-8.
- [351] Nakamura, R.; Takahashi, Y.; Tachibana, S.; Terada, A.; Suzuki, K.; Kondo, K.; Tozawa, Y.; Hihara, Y. Partner-switching components PmgA and Ssr1600 regulate high-light acclimation in *Synechocystis* sp. PCC 6803. *PLANT PHYSIOLOGY* 2024, 196 (1), 621-633, Article. DOI: 10.1093/plphys/kiad323.
- [352] Nakamura, T.; Matsumoto, M.; Amano, K.; Enokido, Y.; Zolensky, M.; Mikouchi, T.; Genda, H.; Tanaka, S.; Zolotov, M.; Kurosawa, K.; et al. Formation and evolution of carbonaceous asteroid Ryugu: Direct evidence from returned samples. *SCIENCE* 2023, 379 (6634), 787-+, Article. DOI: 10.1126/science.abn8671.

- [353] Nakamura, T.; Matsumoto, M.; Amano, K.; Enokido, Y.; Zolensky, M.; Mikouchi, T.; Genda, H.; Tanaka, S.; Zolotov, Y.; Kurosawa, K.; et al. ANALYSIS OF "STONE" SAMPLES FROM C-TYPE ASTEROID RYUGU. METEORITICS & PLANETARY SCIENCE 2022, 57, Meeting Abstract.
- [354] Nakamura, Y.; Himeoka, Y.; Saito, N.; Furusawa, C. Evolution of hierarchy and irreversibility in theoretical cell differentiation model. PNAS NEXUS 2023, 3 (1), Article. DOI: 10.1093/pnasnexus/pgad454.
- [355] Nakashima, D.; Nakamura, T.; Zhang, M.; Kita, N.; Mikouchi, T.; Yoshida, H.; Enokido, Y.; Morita, T.; Kikuri, M.; Amano, K.; et al. Chondrule-like objects and Ca-Al-rich inclusions in Ryugu may potentially be the oldest Solar System materials. NATURE COMMUNICATIONS 2023, 14 (1), Article. DOI: 10.1038/s41467-023-36268-8.
- [356] Nanjo, S.; Tsugane, M.; Matsuura, T.; Suzuki, H.; IEEE. Membrane Protein Synthesis and Reconstitution into Monodisperse Giant Unilamellar Vesicles Produced by Microfluidics. In 2024 IEEE 19TH INTERNATIONAL CONFERENCE ON NANO/MICRO ENGINEERED AND MOLECULAR SYSTEMS, NEMS 2024, 345 E 47TH ST, NEW YORK, NY 10017 USA, 2024-01-01, 2024; IEEE. DOI: 10.1109/NEMS60219.2024.10639911.
- [357] Naraoka, H.; Takano, Y.; Dworkin, J.; Oba, Y.; Hamase, K.; Furusho, A.; Ogawa, N.; Hashiguchi, M.; Fukushima, K.; Aoki, D.; et al. Soluble organic molecules in samples of the carbonaceous asteroid (162173) Ryugu. SCIENCE 2023, 379 (6634), 789-+, Article. DOI: 10.1126/science.abn9033.
- [358] Nguyen, A.; Mane, P.; Keller, L.; Piani, L.; Abe, Y.; Aléon, J.; Alexander, C.; Amari, S.; Amelin, Y.; Bajo, K.; et al. Abundant presolar grains and primordial organics preserved in carbon-rich exogenous clasts in asteroid Ryugu. SCIENCE ADVANCES 2023, 9 (28), Article. DOI: 10.1126/sciadv.adh1003.
- [359] Ninomiya, K.; Osawa, T.; Terada, K.; Wada, T.; Nagasawa, S.; Chiu, I.; Nakamura, T.; Takahashi, T.; Miyake, Y.; Kubo, M.; et al. Quantification of bulk elemental composition for C-type asteroid Ryugu samples with nondestructive elemental analysis using muon beam. METEORITICS & PLANETARY SCIENCE 2024, 59 (8), 2044-2057, Article. DOI: 10.1111/maps.14135.
- [360] Nishida, A.; Nakagawa, M.; Yamamura, M. Determinism of microbial community assembly by drastic environmental change. PLOS ONE 2021, 16 (12), Article. DOI: 10.1371/journal.pone.0260591.
- [361] Nishikawa, S.; Watanabe, H.; Terasaka, N.; Katoh, T.; Fujishima, K. De Novo Single-Stranded RNA-Binding Peptides Discovered by Codon-Restricted mRNA Display. BIOMACROMOLECULES 2023, 25 (1), 355-365, Article. DOI: 10.1021/acs.biomac.3c01024.
- [362] Nishikawa, S.; Yu, W.; Jia, T.; He, M.; Khusnutdinova, A.; Yakunin, A.; Chiang, Y.; Fujishima, K.; Wang, P. Amino Acid Self-Regenerating Cell-Free Protein Synthesis System that Feeds on PLA Plastics, CO<sub>2</sub>, Ammonium, and  $\alpha$ -Ketoglutarate. ACS CATALYSIS 2024, 14 (10), 7696-7706, Article. DOI: 10.1021/acscatal.4c00992.
- [363] Nishimura, M.; Nakato, A.; Abe, M.; Nagashima, K.; Soejima, H.; Yada, T.; Yogata, K.; Miyazaki, A.; Hatakeda, K.; Yoshitake, M.; et al. Ryugu Sample Database System (RS-DBS) on the Data Archives and Transmission System (DARTS) by the JAXA curation. EARTH PLANETS AND SPACE 2023, 75 (1), Article. DOI: 10.1186/s40623-023-01887-4.
- [364] Nittler, L.; Barosch, J.; Burgess, K.; Stroud, R.; Wang, J.; Yabuta, H.; Enokido, Y.; Matsumoto, M.; Nakamura, T.; Kebukawa, Y.; et al. Microscale hydrogen, carbon, and nitrogen isotopic diversity of organic matter in asteroid Ryugu. EARTH AND PLANETARY SCIENCE LETTERS 2024, 637, Article. DOI: 10.1016/j.epsl.2024.118719.

- [365]Noba, K.; Yoshimoto, S.; Tanaka, Y.; Yokoyama, T.; Matsuura, T.; Hori, K. Simple Method for the Creation of a Bacteria-Sized Unilamellar Liposome with Different Proteins Localized to the Respective Sides of the Membrane. *ACS SYNTHETIC BIOLOGY* 2023, 12 (5), 1437-1446, Article. DOI: 10.1021/acssynbio.2c00564.
- [366]Noda, N.; Nomura, K.; Takahashi, N.; Hashiya, F.; Abe, H.; Matsuura, T. Slow Freeze-Thaw Cycles Enhanced Hybridization of Kilobase DNA with Long Complementary Sticky Ends. *CHEMSYSTEMSCHEM* 2024, 6 (4), Article. DOI: 10.1002/syst.202400025.
- [367]Noda, N.; Sekine, Y.; Tan, S.; Kikuchi, S.; Shibuya, T.; Kurisu, M.; Takahashi, Y.; Fukushi, K.; Rampe, E. Characterization of groundwater chemistry beneath Gale Crater on early Mars by hydrothermal experiments. *ICARUS* 2022, 386, Article. DOI: 10.1016/j.icarus.2022.115149.
- [368]Noda, N.; Yamashita, S.; Takahashi, Y.; Matsumoto, M.; Enokido, Y.; Amano, K.; Kawai, T.; Sakuma, H.; Fukushi, K.; Sekine, Y.; et al. Anaerobic Microscopic Analysis of Ferrous Saponite and Its Sensitivity to Oxidation by Earth's Air: Lessons Learned for Analysis of Returned Samples from Mars and Carbonaceous Asteroids. *MINERALS* 2021, 11 (11), Article. DOI: 10.3390/min11111244.
- [369]Nomura, H.; Tsukagoshi, T.; Kawabe, R.; Muto, T.; Kanagawa, K.; Aikawa, Y.; Akiyama, E.; Okuzumi, S.; Ida, S.; Lee, S.; et al. High Spatial Resolution Observations of Molecular Lines toward the Protoplanetary Disk around TW Hya with ALMA. *ASTROPHYSICAL JOURNAL* 2021, 914 (2), Article. DOI: 10.3847/1538-4357/abfb6a.
- [370]Oba, Y.; Koga, T.; Takano, Y.; Ogawa, N.; Ohkouchi, N.; Sasaki, K.; Sato, H.; Glavin, D.; Dworkin, J.; Naraoka, H.; et al. Uracil in the carbonaceous asteroid (162173) Ryugu. *NATURE COMMUNICATIONS* 2023, 14 (1), Article. DOI: 10.1038/s41467-023-36904-3.
- [371]Ochiai, Y.; Ida, S.; Shoji, D. Monte Carlo simulation of amino acid synthesis driven by UV irradiation in protoplanetary disks and primitive Earth atmosphere. *METEORITICS & PLANETARY SCIENCE* 2022, 57, Meeting Abstract.
- [372]Ochiai, Y.; Ida, S.; Shoji, D. Monte Carlo simulation of UV-driven synthesis of complex organic molecules on icy grain surfaces. *ASTRONOMY & ASTROPHYSICS* 2024, 687, Article. DOI: 10.1051/0004-6361/202449655.
- [373]Ogihara, M. Water delivery to a delicate system. *NATURE ASTRONOMY* 2022, 6 (1), 18-19, Editorial Material. DOI: 10.1038/s41550-021-01520-y.
- [374]Ogihara, M.; Genda, H.; Sekine, Y. Early Water Delivery to Terrestrial Planet Regions during the Stages of Jupiter's Formation and Migration in the Grand Tack Model. *PLANETARY SCIENCE JOURNAL* 2023, 4 (2), Article. DOI: 10.3847/PSJ/acb64b.
- [375]Ogihara, M.; Kokubo, E.; Nakano, R.; Suzuki, T. Rapid-then-slow migration reproduces mass distribution of TRAPPIST-1 system. *ASTRONOMY & ASTROPHYSICS* 2022, 658, Article. DOI: 10.1051/0004-6361/202142354.
- [376]Ogohara, K.; Nakagawa, H.; Aoki, S.; Kouyama, T.; Usui, T.; Terada, N.; Imamura, T.; Montmessin, F.; Brain, D.; Doressoundiram, A.; et al. The Mars system revealed by the Martian Moons eXploration mission. *EARTH PLANETS AND SPACE* 2022, 74 (1), Article. DOI: 10.1186/s40623-021-01417-0.
- [377]Ohira, I.; Kono, Y.; Gréaux, S.; Drewitt, J.; Jahn, S.; Noritake, F.; Ohara, K.; Hiroi, S.; Kondo, N.; Hrubciak, R.; et al. Pressure-induced polyamorphic transition in CaAl<sub>2</sub>O<sub>4</sub> glass. *PHYSICAL REVIEW B* 2024, 110 (5), Article. DOI: 10.1103/PhysRevB.110.054115.
- [378]Ohta, K.; Hirose, K. The thermal conductivity of the Earth's core and implications for its thermal and compositional evolution. *NATIONAL SCIENCE REVIEW* 2021, 8 (4), Editorial Material. DOI: 10.1093/nsr/nwaa303.

- [379]Ohta, K.; Suehiro, S.; Kawaguchi, S.; Okuda, Y.; Wakamatsu, T.; Hirose, K.; Ohishi, Y.; Kodama, M.; Hirai, S.; Azuma, S. Measuring the Electrical Resistivity of Liquid Iron to 1.4 Mbar. *PHYSICAL REVIEW LETTERS* 2023, 130 (26), Article. DOI: 10.1103/PhysRevLett.130.266301.
- [380]Ohuchi, T.; Higo, Y.; Tange, Y.; Sakai, T.; Matsuda, K.; Irifune, T. In situ X-ray and acoustic observations of deep seismic faulting upon phase transitions in olivine. *NATURE COMMUNICATIONS* 2022, 13 (1), Article. DOI: 10.1038/s41467-022-32923-8.
- [381]Ohuchi, T.; Higo, Y.; Tsujino, N.; Seto, Y.; Kakizawa, S.; Tange, Y.; Miyagawa, Y.; Kono, Y.; Yumoto, H.; Koyama, T.; et al. Transient Creep in Olivine at Shallow Mantle Pressures: Implications for Time-Dependent Rheology in Post-Seismic Deformation. *GEOPHYSICAL RESEARCH LETTERS* 2024, 51 (11), Article. DOI: 10.1029/2024GL108356.
- [382]Oka, K.; Ikuta, N.; Tagawa, S.; Hirose, K.; Ohishi, Y. Melting Experiments on Fe-O-H and Fe-H: Evidence for Eutectic Melting in Fe-FeH and Implications for Hydrogen in the Core. *GEOPHYSICAL RESEARCH LETTERS* 2022, 49 (17), Article. DOI: 10.1029/2022GL099420.
- [383]Oka, K.; Tateno, S.; Kuwayama, Y.; Hirose, K.; Nakajima, Y.; Umemoto, K.; Tsujino, N.; Kawaguchi, S. A cotunnite-type new high-pressure phase of Fe<sub>2</sub>S. *AMERICAN MINERALOGIST* 2022, 107 (7), 1249-1253, Article. DOI: 10.2138/am-2022-7959.
- [384]Okamoto, T.; Ida, S. Monte Carlo Simulation of Dust Particles in a Protoplanetary Disk: Crystalline to Amorphous Silicate Ratio in Comets. *ASTROPHYSICAL JOURNAL* 2022, 928 (2), Article. DOI: 10.3847/1538-4357/ac4bc1.
- [385]Okamoto, T.; Ida, S. Effects from different grades of stickiness between icy and silicate particles on carbon depletion in protoplanetary disks. *ASTRONOMY & ASTROPHYSICS* 2024, 692, Article. DOI: 10.1051/0004-6361/202451908.
- [386]Okazaki, R.; Marty, B.; Busemann, H.; Hashizume, K.; Gilmour, J.; Meshik, A.; Yada, T.; Kitajima, F.; Bradley, M.; Byrne, D.; et al. Noble gases and nitrogen in samples of asteroid Ryugu record its volatile sources and recent surface evolution. *SCIENCE* 2023, 379 (6634), 788-U752, Article. DOI: 10.1126/science.abo0431.
- [387]Okazaki, Y.; Azuma, S.; Fukuhara, D.; Katayama, I.; Sekine, Y.; Saruya, T. Low-temperature friction experiments on ice-salt mixtures: Implications for the strength of ice plate boundaries on Europa. *ICARUS* 2024, 411, Article. DOI: 10.1016/j.icarus.2024.115961.
- [388]Okuda, Y.; Hirose, K.; Ohta, K.; Kawaguchi-Imada, S.; Oka, K. Electrical Conductivity of Dense MgSiO<sub>3</sub> Melt Under Static Compression. *GEOPHYSICAL RESEARCH LETTERS* 2024, 51 (12), Article. DOI:10.1029/2024GL109741.
- [389]Okuda, Y.; Kimura, S.; Ohta, K.; Park, Y.; Wakamatsu, T.; Mashino, I.; Hirose, K. A cylindrical SiC heater for an externally heated diamond anvil cell to 1500 K. *REVIEW OF SCIENTIFIC INSTRUMENTS* 2021, 92 (1), Article. DOI: 10.1063/5.0036551.
- [390]Okuda, Y.; Oka, K.; Hikosaka, K.; Hirose, K. Novel non-Joule heating technique: Externally laser-heated diamond anvil cell. *REVIEW OF SCIENTIFIC INSTRUMENTS* 2023, 94 (4), Article. DOI: 10.1063/5.0122111.
- [391]Okuda, Y.; Oka, K.; Kubota, Y.; Inada, M.; Kurita, N.; Ohta, K.; Hirose, K. High-P-T impedance measurements using a laser-heated diamond anvil cell. *REVIEW OF SCIENTIFIC INSTRUMENTS* 2022, 93 (10), Article. DOI: 10.1063/5.0097883.
- [392]Okuya, A.; Ida, S.; Hyodo, R.; Okuzumi, S. Modelling the evolution of silicate/volatile accretion discs around white dwarfs. *MONTHLY NOTICES OF THE ROYAL ASTRONOMICAL SOCIETY* 2023, 519 (2), 1657-1676, Article. DOI: 10.1093/mnras/stac3522.

- [393]Ono, H.; Kurosawa, K.; Niihara, T.; Mikouchi, T.; Tomioka, N.; Isa, J.; Kagi, H.; Matsuzaki, T.; Sakuma, H.; Genda, H.; et al. Experimentally Shock-Induced Melt Veins in Basalt: Improving the Shock Classification of Euclrites. *GEOPHYSICAL RESEARCH LETTERS* 2023, 50 (1), Article. DOI: 10.1029/2022GL101009.
- [394]Ooka, H.; Chiba, Y.; Nakamura, R. Thermodynamic principle to enhance enzymatic activity using the substrate affinity. *NATURE COMMUNICATIONS* 2023, 14 (1), Article. DOI: 10.1038/s41467-023-40471-y.
- [395]Ooka, H.; Wintzer, M.; Komatsu, H.; Suda, T.; Adachi, K.; Li, A.; Kong, S.; Hashizume, D.; Mochizuki, A.; Nakamura, R. Microkinetic Model to Rationalize the Lifetime of Electrocatalysis: Trade-off between Activity and Stability. *JOURNAL OF PHYSICAL CHEMISTRY LETTERS* 2024, 15 (40), 10079-10085, Article. DOI: 10.1021/acs.jpcclett.4c02162.
- [396]Ooka, H.; Wintzer, M.; Nakamura, R. Non-Zero Binding Enhances Kinetics of Catalysis: Machine Learning Analysis on the Experimental Hydrogen Binding Energy of Platinum. *ACS CATALYSIS* 2021, 11 (10), 6298-6303, Article. DOI: 10.1021/acscatal.1c01018.
- [397]Orthous-Daunay, F.; Isa, J.; Wolters, C.; Vuitton, V.; Beck, P.; Bonal, L.; Flandinet, L.; Thissen, R.; Moynier, F.; Moran, S.; et al. ORIGIN OF THE SOLUBLE ORGANIC MATTER OF RYUGU, AND CARBONACEOUS CHONDRITES. *METEORITICS & PLANETARY SCIENCE* 2022, 57, Meeting Abstract.
- [398]Osorio-Rodriguez, D.; Metcalfe, K.; McGlynn, S.; Yu, H.; Dekas, A.; Ellisman, M.; Deerinck, T.; Aristilde, L.; Grotzinger, J.; Orphan, V. Microbially induced precipitation of silica by anaerobic methane-oxidizing consortia and implications for microbial fossil preservation. *PROCEEDINGS OF THE NATIONAL ACADEMY OF SCIENCES OF THE UNITED STATES OF AMERICA* 2023, 120 (51), Article. DOI: 10.1073/pnas.2302156120.
- [399]Otsubo, Y.; Otani, K.; Li, A.; Adachi, K.; Kong, S.; Kitadai, N.; Hashizume, D.; Nakamura, R.; Fujita, T.; Miyauchi, M.; et al. Hydrothermal electrochemical flow reactor to independently control temperature, pressure, and potential for manganese oxide electrodeposition. *CERAMICS INTERNATIONAL* 2024, 50 (4), 5992-6000, Article. DOI: 10.1016/j.ceramint.2023.11.265.
- [400]Otto, K.; Ho, T.; Ulamec, S.; Bibring, J.; Biele, J.; Grott, M.; Hamm, M.; Hercik, D.; Jaumann, R.; Sato, M.; et al. MASCOT's in situ analysis of asteroid Ryugu in the context of regolith samples and remote sensing data returned by Hayabusa2. *EARTH PLANETS AND SPACE* 2023, 75 (1), Article. DOI: 10.1186/s40623-023-01805-8.
- [401]Ozawa, K.; Hirose, K.; Kuwayama, Y.; Takahashi, Y. The pressure-induced local structural change around tungsten in silicate glass. *GEOCHEMICAL PERSPECTIVES LETTERS* 2021, 18, 6-10, Article. DOI: 10.7185/geochemlet.2116.
- [402]Ozawa, K.; Hirose, K.; Takahashi, Y. High-Pressure XAFS Measurements of the Coordination Environments of Fe<sup>2+</sup> and Fe<sup>3+</sup> in Basaltic Glasses. *JOURNAL OF GEOPHYSICAL RESEARCH-SOLID EARTH* 2022, 127 (4), Article. DOI: 10.1029/2021JB023902.
- [403]Ozawa, K.; Sakamoto, N.; Tsutsumi, Y.; Hirose, K.; Iizuka, T.; Yurimoto, H. Trace element partitioning in a deep magma ocean and the origin of the Hf-Nd mantle array. *SCIENCE ADVANCES* 2024, 10 (33), Article. DOI: 10.1126/sciadv.adp0021.
- [404]Park, Y.; Yonemitsu, K.; Hirose, K.; Kuwayama, Y.; Azuma, S.; Ohta, K. Viscosity of Earth's inner core constrained by Fe-Ni interdiffusion in Fe-Si alloy in an internal-resistive-heated diamond anvil cell. *AMERICAN MINERALOGIST* 2023, 108 (6), 1064-1071, Article. DOI: 10.2138/am-2022-8541.
- [405]Parker, E.; McLain, H.; Glavin, D.; Dworkin, J.; Elsila, J.; Aponte, J.; Naraoka, H.; Takano, Y.; Tachibana, S.; Yabuta, H.; et al. Extraterrestrial amino acids and amines

- identified in asteroid Ryugu samples returned by the Hayabusa2 mission. *GEOCHIMICA ET COSMOCHIMICA ACTA* 2023, 347, 42-57, Article. DOI: 10.1016/j.gca.2023.02.017.
- [406]Patwardhan, S.; Smedile, F.; Giovannelli, D.; Vetriani, C. Metaproteogenomic Profiling of Chemosynthetic Microbial Biofilms Reveals Metabolic Flexibility During Colonization of a Shallow-Water Gas Vent. *FRONTIERS IN MICROBIOLOGY* 2021, 12, Article. DOI: 10.3389/fmicb.2021.638300.
- [407]Paul, R.; Rogers, T.; Fullerton, K.; Selci, M.; Cascone, M.; Stokes, M.; Steen, A.; de Moor, J.; Chiodi, A.; Stefánsson, A.; et al. Complex organic matter degradation by secondary consumers in chemolithoautotrophy-based subsurface geothermal ecosystems. *PLOS ONE* 2023, 18 (8), Article. DOI: 10.1371/journal.pone.0281277.
- [408]Penev, P.; Alvarez-Carreño, C.; Smith, E.; Petrov, A.; Williams, L. TwinCons: Conservation score for uncovering deep sequence similarity and divergence. *PLOS COMPUTATIONAL BIOLOGY* 2021, 17 (10), Article. DOI: 10.1371/journal.pcbi.1009541.
- [409]Peng, Z.; Iwabuchi, S.; Izumi, K.; Takiguchi, S.; Yamaji, M.; Fujita, S.; Suzuki, H.; Kambara, F.; Fukasawa, G.; Cooney, A.; et al. Lipid vesicle-based molecular robots. *LAB ON A CHIP* 2024, 24 (5), 996-1029, Review. DOI: 10.1039/d3lc00860f.
- [410]Petrie, K.; Xie, R. Resequencing of Microbial Isolates: A Lab Module to Introduce Novices to Command-Line Bioinformatics. *FRONTIERS IN MICROBIOLOGY* 2021, 12, Article. DOI: 10.3389/fmicb.2021.578859.
- [411]Petrillo, C.; Castaldi, S.; Lanzilli, M.; Selci, M.; Cordone, A.; Giovannelli, D.; Isticato, R. Genomic and Physiological Characterization of Bacilli Isolated From Salt-Pans With Plant Growth Promoting Features. *FRONTIERS IN MICROBIOLOGY* 2021, 12, Article. DOI: 10.3389/fmicb.2021.715678.
- [412]Peverelli, V.; Olivieri, O.; Tsujimori, T.; Giovannelli, D.; Shi, G.; Cannà, E.; Piccoli, F.; Brovarone, A. Cold-subduction biogeodynamics boosts deep energy delivery to the forearc. *GEOCHIMICA ET COSMOCHIMICA ACTA* 2025, 388, 195-207, Article. DOI: 10.1016/j.gca.2024.10.004.
- [413]Phan, V.; Beck, P.; Rebois, R.; Quirico, E.; Noguchi, T.; Matsumoto, T.; Miyake, A.; Igami, Y.; Haruta, M.; Saito, H.; et al. In situ investigation of an organic micro-globule and its mineralogical context within a Ryugu "sand" grain. *METEORITICS & PLANETARY SCIENCE* 2024, Article; Early Access. DOI: 10.1111/maps.14122.
- [414]Pi, H.; Lin, J.; Chen, C.; Wang, P.; Chiang, Y.; Huang, C.; Young, C.; Li, W. Origin and Evolution of Nitrogen Fixation in Prokaryotes. *MOLECULAR BIOLOGY AND EVOLUTION* 2022, 39 (9), Article. DOI: 10.1093/molbev/msac181.
- [415]Piani, L.; Nagashima, K.; Kawasaki, N.; Sakamoto, N.; Bajo, K.; Abe, Y.; Aléon, J.; Alexander, C.; Amari, S.; Amelin, Y.; et al. Hydrogen Isotopic Composition of Hydrous Minerals in Asteroid Ryugu. *ASTROPHYSICAL JOURNAL LETTERS* 2023, 946 (2), Article. DOI: 10.3847/2041-8213/acc393.
- [416]Poddar, A.; Satthiyasilan, N.; Wang, P.; Chen, C.; Yi, R.; Chandru, K.; Jia, T. Reactions Driven by Primitive Nonbiological Polyesters. *ACCOUNTS OF CHEMICAL RESEARCH* 2024, 57 (15), 2048-2057, Review. DOI: 10.1021/acs.accounts.4c00167.
- [417]Postberg, F.; Sekine, Y.; Klenner, F.; Glein, C.; Zou, Z.; Abel, B.; Furuya, K.; Hillier, J.; Khawaja, N.; Kempf, S.; et al. Detection of phosphates originating from Enceladus's ocean. *NATURE* 2023, 618 (7965), 489-+, Article. DOI: 10.1038/s41586-023-05987-9.
- [418]Prondzinsky, P.; Berkemer, S.; Ward, L.; McGlynn, S. The *Thermosynechococcus* Genus: Wide Environmental Distribution, but a Highly Conserved Genomic Core. *MICROBES AND ENVIRONMENTS* 2021, 36 (2), Article. DOI: 10.1264/jsme2.ME20138.
- [419]Prondzinsky, P.; Toyoda, S.; McGlynn, S. The methanogen core and pangenome:

- conservation and variability across biology's growth temperature extremes. *DNA RESEARCH* 2023, 30 (1), Article. DOI: 10.1093/dnares/dsac048.
- [420]Qiu, D.; Lange, E.; Haas, T.; Prucker, I.; Masuda, S.; Wang, Y.; Felix, G.; Schaaf, G.; Jessen, H. Bacterial Pathogen Infection Triggers Magic Spot Nucleotide Signaling in *Arabidopsis thaliana* Chloroplasts through Specific RelA/SpoT Homologues. *JOURNAL OF THE AMERICAN CHEMICAL SOCIETY* 2023, 145 (29), 16081-16089, Article. DOI: 10.1021/jacs.3c04445.
- [421]Reed, N.; Shearer, R.; Mcglynn, S.; Wing, B.; Tolbert, M.; Browne, E. Abiotic Production of Dimethyl Sulfide, Carbonyl Sulfide, and Other Organosulfur Gases via Photochemistry: Implications for Biosignatures and Metabolic Potential. *ASTROPHYSICAL JOURNAL LETTERS* 2024, 973 (2), Article. DOI: 10.3847/2041-8213/ad74da.
- [422]Reyes, S.; Kuruma, Y.; Fujimi, M.; Yamazaki, M.; Eto, S.; Nishikawa, S.; Tamaki, S.; Kobayashi, A.; Mizuuchi, R.; Rothschild, L.; et al. PURE mRNA display and cDNA display provide rapid detection of core epitope motif via high-throughput sequencing. *BIOTECHNOLOGY AND BIOENGINEERING* 2021, 118 (4), 1736-1749, Article. DOI: 10.1002/bit.27696.
- [423]Ritterbex, S.; Tsuchiya, T.; Drury, M.; Plümper, O. Atomic-Scale Study of Intercrystalline (Mg,Fe)O in Planetary Mantles: Mechanics and Thermodynamics of Grain Boundaries Under Pressure. *JOURNAL OF GEOPHYSICAL RESEARCH-SOLID EARTH* 2024, 129 (5), Article. DOI: 10.1029/2023JB028375.
- [424]Rivera-Valentín, E.; Filiberto, J.; Lynch, K.; Mamajanov, I.; Lyons, T.; Schulte, M.; Méndez, A. Introduction-First Billion Years: Habitability. *ASTROBIOLOGY* 2021, 21 (8), 893-905, Article. DOI: 10.1089/ast.2020.2314.
- [425]Rodrigues, J.; Mijit, E.; Rosa, A.; Silenzi, L.; Hara, N.; Popescu, C.; Alonso, J.; Irifune, T.; Hu, Z.; Di Cicco, A. Exploring the Interplay between Structure and Electronic Behavior across Pressure-Induced Isostructural and Structural Transitions in Weyl-Type Semimetal NbAs. *CRYSTALS* 2024, 14 (7), Article. DOI: 10.3390/cryst14070578.
- [426]Rodriguez, L.; Altair, T.; Hermis, N.; Jia, T.; Roche, T.; Steller, L.; Weber, J. Chapter 4: A Geological and Chemical Context for the Origins of Life on Early Earth. *ASTROBIOLOGY* 2024, 24, S76-S106, Article. DOI: 10.1089/ast.2021.0139.
- [427]Rogers, T.; Buongiorno, J.; Jessen, G.; Schrenk, M.; Fordyce, J.; de Moor, J.; Ramírez, C.; Barry, P.; Yücel, M.; Selci, M.; et al. Chemolithoautotroph distributions across the subsurface of a convergent margin. *ISME JOURNAL* 2023, 17 (1), 140-150, Article. DOI: 10.1038/s41396-022-01331-7.
- [428]Rossetto, D.; Valer, L.; Martín, N.; Guella, G.; Hongo, Y.; Mansy, S. Prebiotic Environments with Mg<sup>2+</sup> and Thiophilic Metal Ions Increase the Thermal Stability of Cysteine and Non-cysteine Peptides. *ACS EARTH AND SPACE CHEMISTRY* 2022, 6 (5), 1221-1226, Article. DOI: 10.1021/acsearthspacechem.2c00042.
- [429]Rubino, S.; Dionnet, Z.; Aléon-Toppani, A.; Brunetto, R.; Nakamura, T.; Baklouti, D.; Djouadi, Z.; Lantz, C.; Mivumbi, O.; Borondics, F.; et al. Small grains from Ryugu: handling and analysis pipeline for infrared synchrotron microspectroscopy. *EARTH PLANETS AND SPACE* 2023, 75 (1), Article. DOI: 10.1186/s40623-022-01762-8.
- [430]Saha, A.; Yi, R.; Fahrenbach, A.; Wang, A.; Jia, T. A Physicochemical Consideration of Prebiotic Microenvironments for Self-Assembly and Prebiotic Chemistry. *LIFE-BASEL* 2022, 12 (10), Review. DOI: 10.3390/life12101595.
- [431]Saitoh, M.; Isozaki, Y. Carbon Isotope Chemostratigraphy Across the Permian-Triassic Boundary at Chaotian, China: Implications for the Global Methane Cycle in the Aftermath of the Extinction. *FRONTIERS IN EARTH SCIENCE* 2021, 8, Article. DOI:

- 10.3389/feart.2020.596178.
- [432]Saitoh, M.; Nishizawa, M.; Ozaki, K.; Ikeda, M.; Ueno, Y.; Takai, K.; Isozaki, Y. Nitrogen Isotope Record From a Mid-oceanic Paleo-Atoll Limestone to Constrain the Redox State of the Panthalassa Ocean in the Capitanian (Late Guadalupian, Permian). *PALEOCEANOGRAPHY AND PALEOCLIMATOLOGY* 2023, 38 (6), Article. DOI: 10.1029/2022PA004573.
- [433]Saitoh, M.; Olivier, N.; Garçon, M.; Boyet, M.; Thomazo, C.; Alleon, J.; Moyen, J.; Motto-Ros, V.; Marin-Carbonne, J. Metamorphic origin of anastomosing and wavy laminae overprinting putative microbial deposits from the 3.22 Ga Moodies Group (Barberton Greenstone Belt). *PRECAMBRIAN RESEARCH* 2021, 362, Article. DOI: 10.1016/j.precamres.2021.106306.
- [434]Saitoh, M.; Shibuya, T.; Saito, T.; Torimoto, J.; Ueda, H.; Sato, T.; Suzuki, K. Experimental Hydrothermal Alteration of Rhyolite and Andesite at 325 °C and 300 Bar: Implications for a Potential Role of Volcanic Glass in the Fluid Composition in the Okinawa Trough. *MINERALS* 2024, 14 (3), Article. DOI: 10.3390/min14030259.
- [435]Saitoh, M.; Ueno, Y.; Isozaki, Y.; Yoshida, N. Multiple sulfur isotope chemostratigraphy across the Permian-Triassic boundary at Chaotian, China: Implications for a shoaling model of toxic deep-waters. *ISLAND ARC* 2021, 30 (1), Article. DOI: 10.1111/iar.12398.
- [436]Sakai, F.; Hirose, K.; Morard, G. Partitioning of silicon and sulfur between solid and liquid iron under core pressures: Constraints on Earth's core composition. *EARTH AND PLANETARY SCIENCE LETTERS* 2023, 624, Article. DOI: 10.1016/j.epsl.2023.118449.
- [437]Sakai, F.; Hirose, K.; Umemoto, K. Melting experiments on Fe-C-O to 200 GPa; liquidus phase constraints on core composition. *GEOCHEMICAL PERSPECTIVES LETTERS* 2022, 22, 1-4, Article. DOI: 10.7185/geochemlet.2218.
- [438]Sakuma, H.; Morida, K.; Takahashi, Y.; Fukushi, K.; Noda, N.; Sekine, Y.; Tamura, K. Synthesis of ferrian and ferro-saponites: Implications for the structure of (Fe,Mg)-smectites formed under reduced conditions. *AMERICAN MINERALOGIST* 2022, 107 (10), 1926-1935, Article. DOI: 10.2138/am-2022-8231.
- [439]Sakuraba, H.; Kurokawa, H.; Genda, H.; Ohta, K. Numerous chondritic impactors and oxidized magma ocean set Earth's volatile depletion. *SCIENTIFIC REPORTS* 2021, 11 (1), Article. DOI: 10.1038/s41598-021-99240-w.
- [440]Sakurai, T.; Toriumi, S. Probability Distribution Functions of Sunspot Magnetic Flux. *ASTROPHYSICAL JOURNAL* 2023, 943 (1), Article. DOI: 10.3847/1538-4357/aca28a.
- [441]Salzano, A.; Saggese, A.; Martino, E.; Neglia, G.; Cascone, M.; Selci, M.; Baccigalupi, L.; D'Onofrio, N.; Giovannelli, D.; Bifulco, G.; et al. Ruminal microbiota, carbohydrate-active enzymes and milk bioactive compounds in Italian Mediterranean dairy buffaloes fed total mixed ration with or without green forage. *ITALIAN JOURNAL OF ANIMAL SCIENCE* 2024, 23 (1), 1681-1694, Article. DOI: 10.1080/1828051X.2024.2417711.
- [442]Samuel, H.; Ballmer, M.; Padovan, S.; Tosi, N.; Rivoldini, A.; Plesa, A. The Thermo-Chemical Evolution of Mars With a Strongly Stratified Mantle. *JOURNAL OF GEOPHYSICAL RESEARCH-PLANETS* 2021, 126 (4), Article. DOI: 10.1029/2020JE006613.
- [443]Sanden, S.; Bartlett, C.; Virgo, N.; Bartlett, S.; Sekine, Y.; McGlynn, S. Rapid hydrolysis rates of thio- and phosphate esters constrain the origin of metabolism to cool, acidic to neutral environments. *ISCIENCE* 2024, 27 (11), Article. DOI: 10.1016/j.isci.2024.111088.
- [444]Sanden, S.; Szilagyi, R.; Li, Y.; Kitadai, N.; Webb, S.; Yano, T.; Nakamura, R.; Hara, M.; McGlynn, S. Electrochemically induced metal- vs. ligand-based redox changes in mackinawite: identification of a Fe<sup>3+</sup>- and polysulfide-containing intermediate. *DALTON*

- TRANSACTIONS 2021, 50 (34), 11763-11774, Article. DOI: 10.1039/d1dt01684a.
- [445]Sano, Y.; Koyama, Y.; Takahata, N.; Matsuzaki, T.; Koike, M.; Haba, M.; Sakata, S.; Kuwahara, H.; Irifune, T. Hf-W dating of zircon in mesosiderite with high-pressure sintered standard. JOURNAL OF ANALYTICAL SCIENCE AND TECHNOLOGY 2024, 15 (1), Article. DOI: 10.1186/s40543-024-00438-0.
- [446]Sato, H.; Ishikawa, A.; Onoue, T.; Tomimatsu, Y.; Rigo, M. Sedimentary record of Upper Triassic impact in the Lagonegro Basin, southern Italy: Insights from highly siderophile elements and Re-Os isotope stratigraphy across the Norian/Rhaetian boundary. CHEMICAL GEOLOGY 2021, 586, Article. DOI: 10.1016/j.chemgeo.2021.120506.
- [447]Sato, K.; Uehara, T.; Holbein, J.; Sasaki-Sekimoto, Y.; Gan, P.; Bino, T.; Yamaguchi, K.; Ichihashi, Y.; Maki, N.; Shigenobu, S.; et al. Transcriptomic Analysis of Resistant and Susceptible Responses in a New Model Root-Knot Nematode Infection System Using *Solanum torvum* and *Meloidogyne arenaria*. FRONTIERS IN PLANT SCIENCE 2021, 12, Article. DOI: 10.3389/fpls.2021.680151.
- [448]Sawada, H.; Sawaki, Y.; Sakata, S.; Ishikawa, A.; Muteta, B.; Isozaki, Y.; Maruyama, S. New geochronological constraints on the middle Archean Shurugwi greenstone belt toward an understanding of the crustal evolution of the Zimbabwe Craton. JOURNAL OF AFRICAN EARTH SCIENCES 2021, 173, Article. DOI: 10.1016/j.jafrearsci.2020.104021.
- [449]Schaible, M.; Szeinbaum, N.; Bozdog, G.; Chou, L.; Grefenstette, N.; Colón-Santos, S.; Rodriguez, L.; Styczinski, M.; Thweatt, J.; Todd, Z.; et al. Chapter 1: The Astrobiology Primer 3.0. ASTROBIOLOGY 2024, 24, S4-S39, Article. DOI: 10.1089/ast.2021.0129.
- [450]Scharf, C.; Witkowski, O. Rebuilding the Habitable Zone from the Bottom up with Computational Zones. ASTROBIOLOGY 2024, 24 (6), 564-578, Article. DOI: 10.1089/ast.2023.0035.
- [451]Schubnel, A.; Abercrombie, R.; Bernabé, Y.; Bostock, M.; Dekkers, M.; Friedrich, A.; Han, S.; Ide, S.; Manighetti, I.; Niu, F.; et al. Thank You to Our 2023 Reviewers. JOURNAL OF GEOPHYSICAL RESEARCH-SOLID EARTH 2024, 129 (4), Editorial Material. DOI: 10.1029/2024JB029251.
- [452]Seal, M.; Weil-Ktorza, O.; Despotovic, D.; Tawfik, D.; Levy, Y.; Metanis, N.; Longo, L.; Goldfarb, D. Peptide-RNA Coacervates as a Cradle for the Evolution of Folded Domains. JOURNAL OF THE AMERICAN CHEMICAL SOCIETY 2022, 144 (31), 14150-14160, Article. DOI: 10.1021/jacs.2c03819.
- [453]Seike, T.; Takekata, H.; Sakata, N.; Furusawa, C.; Matsuda, F. *Yamadazyma thunbergiae* sp. nov., a novel yeast species associated with Bengal clock vines and soil in Okinawa, Japan. INTERNATIONAL JOURNAL OF SYSTEMATIC AND EVOLUTIONARY MICROBIOLOGY 2024, 74 (10), Article. DOI: 10.1099/ijsem.0.006537.
- [454]Sekine, Y. Water-rock interactions within icy worlds. NATURE ASTRONOMY 2022, 6 (5), 525-526, Editorial Material. DOI: 10.1038/s41550-022-01682-3.
- [455]Selci, M.; Correggia, M.; Cordone, A.; Guida, M.; Quero, G.; Piredda, R.; Vetriani, C.; Ramirez, C.; Lloyd, K.; de Moor, J.; et al. Recreational hot springs as environmental reservoir of potential multidrug-resistant pathogens. ENVIRONMENTAL RESEARCH 2024, 262, Article. DOI: 10.1016/j.envres.2024.119841.
- [456]Seo, K.; Okada, K.; Ichihashi, N. Mutagenic effects of ultraviolet radiation and trimethyl psoralen in mycoplasma toward a minimal genome. GENES & GENETIC SYSTEMS 2024, 99, Article. DOI: 10.1266/ggs.24-00061.
- [457]Shahi, S.; Cleaves, H. The Effects of Iron on In Silico Simulated Abiotic Reaction Networks. MOLECULES 2022, 27 (24), Article. DOI: 10.3390/molecules27248870.

- [458]Sharma, S.; Arya, A.; Cruz, R.; Cleaves, H. Automated Exploration of Prebiotic Chemical Reaction Space: Progress and Perspectives. *LIFE-BASEL* 2021, 11 (11), Review. DOI: 10.3390/life11111140.
- [459]Shearer, C.; Neal, C.; Glotch, T.; Prissel, T.; Bell, A.; Fernandes, V.; Gaddis, L.; Jolliff, B.; Laneuville, M.; Magna, T.; et al. Magmatic Evolution II: A New View of Post-Differentiation Magmatism. In *NEW VIEWS OF THE MOON 2, MINERALOGICAL SOC AMER & GEOCHEMICAL SOC: 3635 CONCORDE PKWY STE 500, CHANTILLY, VA 20151-1125 USA, 2023; Vol. 89, pp 147-205.*
- [460]Shepard, E.; Impano, S.; Duffus, B.; Pagnier, A.; Duschene, K.; Betz, J.; Byer, A.; Galambas, A.; McDaniel, E.; Watts, H.; et al. HydG, the "dangler" iron, and catalytic production of free CO and CN<sup>-</sup>: implications for [FeFe]-hydrogenase maturation. *DALTON TRANSACTIONS* 2021, 50 (30), 10405-10422, Article. DOI: 10.1039/d1dt01359a.
- [461]Shephard, G.; Houser, C.; Hernlund, J.; Valencia-Cardona, J.; Tronnes, R.; Wentzcovitch, R. Seismological expression of the iron spin crossover in ferropericlase in the Earth's lower mantle. *NATURE COMMUNICATIONS* 2021, 12 (1), Article. DOI: 10.1038/s41467-021-26115-z.
- [462]Shi, J.; Fonda, E.; Botti, S.; Marques, M.; Shinmei, T.; Irifune, T.; Flank, A.; Lagarde, P.; Polian, A.; Itié, J.; et al. Halogen molecular modifications at high pressure: the case of iodine. *PHYSICAL CHEMISTRY CHEMICAL PHYSICS* 2021, 23 (5), 3321-3326, Article. DOI: 10.1039/d0cp05942k.
- [463]Shibai, A.; Furusawa, C. Development of specialized devices for microbial experimental evolution. *DEVELOPMENT GROWTH & DIFFERENTIATION* 2024, 66 (7), 372-380, Review. DOI: 10.1111/dgd.12940.
- [464]Shibuya, T.; Sekine, Y.; Kikuchi, S.; Kurokawa, H.; Fukushi, K.; Nakamura, T.; Watanabe, S. Aqueous alteration in icy planetesimals: The effect of outward transport of gaseous hydrogen. *GEOCHIMICA ET COSMOCHIMICA ACTA* 2024, 374, 264-283, Article. DOI: 10.1016/j.gca.2024.03.022.
- [465]Shidare, M.; Nakada, R.; Usui, T.; Tobita, M.; Shimizu, K.; Takahashi, Y.; Yokoyama, T. Survey of impact glasses in shergottites searching for Martian sulfate using X-ray absorption near-edge structure. *GEOCHIMICA ET COSMOCHIMICA ACTA* 2021, 313, 85-98, Article. DOI: 10.1016/j.gca.2021.08.026.
- [466]Shimizu, T.; Hayashi, Y.; Arai, M.; McGlynn, S.; Masuda, T.; Masuda, S. Repressor Activity of SqrR, a Master Regulator of Persulfide-Responsive Genes, Is Regulated by Heme Coordination. *PLANT AND CELL PHYSIOLOGY* 2021, 62 (1), 100-110, Article. DOI: 10.1093/pcp/pcaa144.
- [467]Shimizu, T.; Ida, T.; Antelo, G.; Ihara, Y.; Fakhoury, J.; Masuda, S.; Giedroc, D.; Akaike, T.; Capdevila, D.; Masuda, T. Polysulfide metabolizing enzymes influence SqrR-mediated sulfide-induced transcription by impacting intracellular polysulfide dynamics. *PNAS NEXUS* 2023, 2 (3), Article. DOI: 10.1093/pnasnexus/pgad048.
- [468]Shimizu, Y.; Tanimura, N.; Matsuura, T. ePURE\_JSBML: A Tool for Constructing a Deterministic Model of a Reconstituted Escherichia coli Protein Translation System with a User-Specified Nucleic Acid Sequence. *ADVANCED BIOLOGY* 2023, 7 (3), Article. DOI: 10.1002/adbi.202200177.
- [469]Shono, N.; Ito, M.; Umezawa, A.; Sakata, K.; Li, A.; Kikuchi, J.; Ito, K.; Nakamura, R. Tracing and regulating redox homeostasis of model benthic ecosystems for sustainable aquaculture in coastal environments. *FRONTIERS IN MICROBIOLOGY* 2022, 13, Article. DOI: 10.3389/fmicb.2022.907703.
- [470]Shozaki, H.; Hasegawa, H. Development of longitudinal dunes under Pangaean

- atmospheric circulation. *CLIMATE OF THE PAST* 2022, 18 (7), 1529-1539, Article. DOI: 10.5194/cp-18-1529-2022.
- [471]Shozaki, H.; Sekine, Y.; Guttenberg, N.; Komatsu, G. Recognition and Classification of Martian Chaos Terrains Using Imagery Machine Learning: A Global Distribution of Chaos Linked to Groundwater Circulation, Catastrophic Flooding, and Magmatism on Mars. *REMOTE SENSING* 2022, 14 (16), Article. DOI: 10.3390/rs14163883.
- [472]Sithamparam, M.; Sathiyasilan, N.; Chen, C.; Jia, T.; Chandru, K. A material-based panspermia hypothesis: The potential of polymer gels and membraneless droplets. *BIOPOLYMERS* 2022, 113 (5), Review. DOI: 10.1002/bip.23486.
- [473]Slotznick, S.; Johnson, J.; Rasmussen, B.; Raub, T.; Webb, S.; Zi, J.; Kirschvink, J.; Fischer, W. Reexamination of 2.5-Ga "whiff" of oxygen interval points to anoxic ocean before GOE. *SCIENCE ADVANCES* 2022, 8 (1), Article. DOI: 10.1126/sciadv.abj7190.
- [474]Slotznick, S.; Johnson, J.; Rasmussen, B.; Raub, T.; Webb, S.; Zi, J.; Kirschvink, J.; Fischer, W. Response to comment on "Reexamination of 2.5-Ga 'whiff' of oxygen interval points to anoxic ocean before GOE". *SCIENCE ADVANCES* 2023, 9 (14), Editorial Material. DOI: 10.1126/sciadv.adg1530.
- [475]Smith, E. Beyond fitness: the nature of selection acting through the constructive steps of lifecycles. *EVOLUTION* 2023, 77 (9), 1967-1986, Article. DOI: 10.1093/evolut/qpaa068.
- [476]Smith, E. Beyond fitness: The information imparted in population states by selection throughout lifecycles. *THEORETICAL POPULATION BIOLOGY* 2024, 157, 86-117, Article. DOI: 10.1016/j.tpb.2024.04.003.
- [477]Smith, E.; Krishnamurthy, S. Eikonal solutions for moment hierarchies of chemical reaction networks in the limits of large particle number. *JOURNAL OF PHYSICS A-MATHEMATICAL AND THEORETICAL* 2021, 54 (18), Article. DOI: 10.1088/1751-8121/abe6ba.
- [478]Smith, H.; Kim, H.; Walker, S. Scarcity of scale-free topology is universal across biochemical networks. *SCIENTIFIC REPORTS* 2021, 11 (1), Article. DOI: 10.1038/s41598-021-85903-1.
- [479]Smith, H.; Mathis, C. Life detection in a universe of false positives. *BIOESSAYS* 2023, 45 (12), Article. DOI: 10.1002/bies.202300050.
- [480]Solé, R.; Kempes, C.; Corominas-Murtra, B.; De Domenico, M.; Kolchinsky, A.; Lachmann, M.; Libby, E.; Saavedra, S.; Smith, E.; Wolpert, D. Fundamental constraints to the logic of living systems. *INTERFACE FOCUS* 2024, 14 (5), Review. DOI: 10.1098/rsfs.2024.0010.
- [481]Soon, W.; Connolly, R.; Connolly, M.; Akasofu, S.; Baliunas, S.; Berglund, J.; Bianchini, A.; Briggs, W.; Butler, C.; Cionco, R.; et al. The Detection and Attribution of Northern Hemisphere Land Surface Warming (1850-2018) in Terms of Human and Natural Factors: Challenges of Inadequate Data. *CLIMATE* 2023, 11 (9), Article. DOI: 10.3390/cli11090179.
- [482]Spitzer, F.; Kleine, T.; Burkhardt, C.; Hopp, T.; Yokoyama, T.; Abe, Y.; Aleon, J.; Alexander, C.; Amari, S.; Amelin, Y.; et al. The Ni isotopic composition of Ryugu reveals a common accretion region for carbonaceous chondrites. *SCIENCE ADVANCES* 2024, 10 (39), Article. DOI: 10.1126/sciadv.adp2426.
- [483]Stagno, V.; Bindi, L.; Bonechi, B.; Greaux, S.; Aulbach, S.; Irifune, T.; Lupi, S.; Marras, G.; McCammon, C.; Nazzari, M.; et al. Cubic Fe-bearing majorite synthesized at 18-25 GPa and 1000 °C: implications for element transport, subducted slab rheology and diamond formation. *SCIENTIFIC REPORTS* 2023, 13 (1), Article. DOI: 10.1038/s41598-023-43037-6.

- [484]Stano, P.; Nehaniv, C.; Ikegami, T.; Damiano, L.; Witkowski, O. Autopoiesis: Foundations of life, cognition, and emergence of self/other. *BIOSYSTEMS* 2023, 232, Editorial Material. DOI: 10.1016/j.biosystems.2023.105008.
- [485]Stopponi, V.; D'Arco, A.; Kono, Y.; Piccirilli, F.; Poe, B.; Lupi, S.; Nazzari, M.; Pappalardo, L.; Marras, G.; Zacchigna, M.; et al. In situ investigation of the atomic structure of carbonate-silicate liquids at high pressure-temperature and spectroscopic characterization of the recovered quenched glasses. *CHEMICAL GEOLOGY* 2024, 659, Article. DOI: 10.1016/j.chemgeo.2024.122152.
- [486]Styczinski, M.; Glaser, D.; Hooks, M.; Jia, T.; Johnson-Finn, K.; Schaible, G.; Schaible, M. Chapter 11: Astrobiology Education, Engagement, and Resources. *ASTROBIOLOGY* 2024, 24, S216-S227, Article. DOI: 10.1089/ast.2021.0098.
- [487]Su, J.; Houser, C.; Hernlund, J.; Deschamps, F. Tomographic filtering of shear and compressional wave models reveals uncorrelated variations in the lowermost mantle. *GEOPHYSICAL JOURNAL INTERNATIONAL* 2023, 234 (3), 2114-2127, Article. DOI: 10.1093/gji/ggad190.
- [488]Suda, K.; Aze, T.; Miyairi, Y.; Yokoyama, Y.; Matsui, Y.; Ueda, H.; Saito, T.; Sato, T.; Sawaki, Y.; Nakai, R.; et al. The origin of methane in serpentinite-hosted hyperalkaline hot spring at Hakuba Happo, Japan: Radiocarbon, methane isotopologue and noble gas isotope approaches. *EARTH AND PLANETARY SCIENCE LETTERS* 2022, 585, Article. DOI: 10.1016/j.epsl.2022.117510.
- [489]Suda, T.; Saitoh, T.; Moritani, Y.; Matsuno, T.; Shigeyama, T. First star survivors as metal-rich halo stars that experienced supernova explosions in binary systems. *PUBLICATIONS OF THE ASTRONOMICAL SOCIETY OF JAPAN* 2021, 73 (3), 609-629, Article. DOI: 10.1093/pasj/psab024.
- [490]Sugaya, K.; Yasuda, S.; Sato, S.; Sisi, C.; Yamamoto, T.; Umeno, D.; Matsuura, T.; Hayashi, T.; Ogasawara, S.; Kinoshita, M.; et al. A methodology for creating thermostabilized mutants of G-protein coupled receptors by combining statistical thermodynamics and evolutionary molecular engineering. *PROTEIN SCIENCE* 2022, 31 (9), Article. DOI: 10.1002/pro.4404.
- [491]Sugimoto, Y.; Masuda, S. In vivo localization and oligomerization of PixD and PixE for controlling phototaxis in the cyanobacterium *Synechocystis* sp. PCC 6803. *JOURNAL OF GENERAL AND APPLIED MICROBIOLOGY* 2021, 67 (2), 54-58, Article. DOI: 10.2323/jgam.2020.06.001.
- [492]Sugiuchi, M.; Sekine, Y.; Takahashi, S. Comparative study on cavernous weathering features formed by coastal processes and acidic alteration: Implications for rounded pits on Martian rocks. *ICARUS* 2024, 410, Article. DOI: 10.1016/j.icarus.2023.115889.
- [493]Sugiura, K.; Haba, M.; Genda, H. Giant impact onto a Vesta-like asteroid and formation of mesosiderites through mixing of metallic core and surface crust. *ICARUS* 2022, 379, Article. DOI: 10.1016/j.icarus.2022.114949.
- [494]Sugiura, K.; Kobayashi, H.; Watanabe, S.; Genda, H.; Hyodo, R.; Inutsuka, S. SPH simulations for shape deformation of rubble-pile asteroids through spinup: The challenge for making top-shaped asteroids Ryugu and Bennu. *ICARUS* 2021, 365, Article. DOI: 10.1016/j.icarus.2021.114505.
- [495]Sumi, K.; Munakata, K.; Nakagawa, M.; Yamada, K.; Yoshida, N. Application of elemental analysis-coupled isotope ratio mass spectrometry for protein turnover analysis using deuterium labeling: Purification and analysis of hydrogen isotope ratio of non-derivatized protein-bound alanine. *RAPID COMMUNICATIONS IN MASS SPECTROMETRY* 2023, 37 (12), Article. DOI: 10.1002/rcm.9522.
- [496]Sumikama, Y.; Takashima, A.; Mochizuki, T.; Sakuraba, H.; Ohshima, T.; Sugihara,

- S.; Suye, S.; Satomura, T. Self-assembly of Aeropyrum pernix bacilliform virus 1 (APBV1) major capsid protein and its application as building blocks for nanomaterials. *EXTREMOPHILES* 2022, 26 (3), Article. DOI: 10.1007/s00792-022-01284-x.
- [497]Sun, L.; Li, P.; Chen, C. Molecular recognition characteristics of co-assembled peptides on atomically flat graphite surfaces. *JOURNAL OF COLLOID AND INTERFACE SCIENCE* 2025, 679, 435-445, Article. DOI: 10.1016/j.jcis.2024.10.119.
- [498]Sung, Y.; Takahashi, T.; Lin, Y.; Jia, T.; Chiang, Y.; Wang, P. Microalgal Polyphosphate Drives One-Pot Complete Enzymatic Generation of Flavin Adenine Dinucleotide from Adenosine and Riboflavin. *ACS SUSTAINABLE CHEMISTRY & ENGINEERING* 2023, 12 (2), 680-686, Article. DOI: 10.1021/acssuschemeng.3c07312.
- [499]Suzuki, K.; Masuda, S. Arabidopsis mutants lacking DLDG1 and non-photochemical quenching-related proteins reveal the regulatory role of DLDG1 in chloroplast pH homeostasis. *FEBS LETTERS* 2023, 597 (13), 1761-1769, Article. DOI: 10.1002/1873-3468.14687.
- [500]Suzuki, K.; Masuda, S. Arabidopsis mutants lacking DLDG1 and nonphotochemical quenching-related proteins reveal the regulatory role of DLDG1 in chloroplast pH homeostasis. *FEBS LETTERS* 2023, 597 (13), 1761-1769, Article. DOI: 10.1002/1873-3468.14687.
- [501]Suzuki, T.; Shinnaka, Y.; Majumdar, L.; Shibata, T.; Shibaike, Y.; Nomura, H.; Minamoto, H. Possibility of concentration of nonvolatile species near the surface of comet 67P/Churyumov-Gerasimenko. *ASTRONOMY & ASTROPHYSICS* 2021, 645, Article. DOI: 10.1051/0004-6361/202038491.
- [502]Tabata, H.; Sekine, Y.; Kanzaki, Y.; Sugita, S. An experimental study of photo-oxidation of Fe(II): Implications for the formation of Fe(III) (hydro)oxides on early Mars and Earth. *GEOCHIMICA ET COSMOCHIMICA ACTA* 2021, 299, 35-51, Article. DOI: 10.1016/j.gca.2021.02.006.
- [503]Tabata, H.; Sekine, Y.; Ozaki, K. Iron redox states in closed-basin lakes on early Mars: Its sensitivity to water chemistry, hydrology, and atmospheric composition. *GEOCHIMICA ET COSMOCHIMICA ACTA* 2024, 381, 97-115, Article. DOI: 10.1016/j.gca.2024.07.030.
- [504]Tachibana, S.; Sakai, N. Asteroidal Organics from the Sample Return Mission Hayabusa2 and their Implication for Understanding our Origins. *ELEMENTS* 2024, 20 (1), 31-37, Article. DOI: 10.2138/gselements.20.1.31.
- [505]Tagawa, S.; Gomi, H.; Hirose, K.; Ohishi, Y. High-Temperature Equation of State of FeH: Implications for Hydrogen in Earth's Inner Core. *GEOPHYSICAL RESEARCH LETTERS* 2022, 49 (5), Article. DOI: 10.1029/2021GL096260.
- [506]Tagawa, S.; Helffrich, G.; Hirose, K.; Ohishi, Y. High-Pressure Melting Curve of FeH: Implications for Eutectic Melting Between Fe and Non-Magnetic FeH. *JOURNAL OF GEOPHYSICAL RESEARCH-SOLID EARTH* 2022, 127 (6), Article. DOI: 10.1029/2022JB024365.
- [507]Tagawa, S.; Sakamoto, N.; Hirose, K.; Yokoo, S.; Hernlund, J.; Ohishi, Y.; Yurimoto, H. Experimental evidence for hydrogen incorporation into Earth's core. *NATURE COMMUNICATIONS* 2021, 12 (1), Article. DOI: 10.1038/s41467-021-22035-0.
- [508]Taguchi, K.; Gilbert, A.; Lollar, B.; Giunta, T.; Boreham, C.; Liu, Q.; Horita, J.; Ueno, Y. Low  $^{13}\text{C}$ - $^{13}\text{C}$  abundances in abiotic ethane. *NATURE COMMUNICATIONS* 2022, 13 (1), Article. DOI: 10.1038/s41467-022-33538-9.
- [509]Taguchi, K.; Gilbert, A.; Ueno, Y. Standardization for  $^{13}\text{C}$ - $^{13}\text{C}$  clumped isotope analysis by the fluorination method. *RAPID COMMUNICATIONS IN MASS SPECTROMETRY* 2021, 35 (13), Article. DOI: 10.1002/rcm.9109.

- [510]Takahagi, W.; Kitadai, N.; Okada, S.; Zhou, H.; Takai, K.; Yamada, T. Quantification of Polysulfide Species in Aqueous Sulfur Thermocell. *CHEMISTRY LETTERS* 2023, 52 (3), 197-201, Article. DOI: 10.1246/cl.220486.
- [511]Takahagi, W.; Okada, S.; Matsui, Y.; Ono, S.; Takai, K.; Takahashi, Y.; Kitadai, N. Extreme accumulation of ammonia on electroreduced mackinawite: An abiotic ammonia storage mechanism in early ocean hydrothermal systems. *PROCEEDINGS OF THE NATIONAL ACADEMY OF SCIENCES OF THE UNITED STATES OF AMERICA* 2023, 120 (41), Article. DOI: 10.1073/pnas.2303302120.
- [512]Takaichi, G.; Nishi, M.; Zhou, Y.; Machida, S.; Kitahara, G.; Yoshiasa, A.; Irifune, T. High-temperature phase relations of hydrous aluminosilicates at 22 GPa in the AlOOH-AlSiO<sub>3</sub>OH system. *AMERICAN MINERALOGIST* 2023, 108 (5), 826-831, Article. DOI: 10.2138/am-2022-8429.
- [513]Takano, M.; Kagi, H.; Mori, Y.; Aoki, K.; Kakizawa, S.; Sano-Furukawa, A.; Iizuka-Oku, R.; Tsuchiya, T. Low reactivity of stoichiometric FeS with hydrogen at high-pressure and high-temperature conditions. *JOURNAL OF MINERALOGICAL AND PETROLOGICAL SCIENCES* 2024, 119 (1), Article. DOI: 10.2465/jmps.240122.
- [514]Takano, Y.; Naraoka, H.; Dworkin, J.; Koga, T.; Sasaki, K.; Sato, H.; Oba, Y.; Ogawa, N.; Yoshimura, T.; Hamase, K.; et al. Primordial aqueous alteration recorded in water-soluble organic molecules from the carbonaceous asteroid (162173) Ryugu. *NATURE COMMUNICATIONS* 2024, 15 (1), Article. DOI: 10.1038/s41467-024-49237-6.
- [515]Takaoka, K.; Kuwahara, A.; Ida, S.; Kurokawa, H. Spin of protoplanets generated by pebble accretion: Influences of protoplanet-induced gas flow. *ASTRONOMY & ASTROPHYSICS* 2023, 674, Article. DOI: 10.1051/0004-6361/202345915.
- [516]Takehara, H.; Shoji, D.; Ida, S. Monte Carlo simulation of sugar synthesis on icy dust particles intermittently irradiated by UV in a protoplanetary disk. *ASTRONOMY & ASTROPHYSICS* 2022, 662, Article. DOI: 10.1051/0004-6361/202243212.
- [517]Takemoto, M.; Kamata, T.; Haishi, M.; Kato, D.; Hara, M. Suppression of Surface Oxygen on Nanocarbon Film Electrodes for Maintaining Electrode Activity. *ANALYTICAL SCIENCES* 2021, 37 (6), 865-870, Article. DOI: 10.2116/analsci.20P315.
- [518]Tan, S.; Sekine, Y.; Kuzuhara, M. Spatially Resolved Observations of Europa's Surface with Subaru/IRCS at 1.0-1.8  $\mu\text{m}$ : Upper Limits to the Abundances of Hydrated Cl-bearing Salts. *PLANETARY SCIENCE JOURNAL* 2022, 3 (3), Article. DOI: 10.3847/PSJ/ac596c.
- [519]Tan, S.; Sekine, Y.; Shibuya, T.; Miyamoto, C.; Takahashi, Y. The role of hydrothermal sulfate reduction in the sulfur cycles within Europa: Laboratory experiments on sulfate reduction at 100 MPa. *ICARUS* 2021, 357, Article. DOI: 10.1016/j.icarus.2020.114222.
- [520]Tan, S.; Sekine, Y.; Kikuchi, T.; Suematsu, H.; Hama, T.; Takahashi, Y. Comparing the radiolytic oxidation of sulfur and chloride within ice on Europa and Mars. *ICARUS* 2024, 410, Article. DOI: 10.1016/j.icarus.2023.115873.
- [521]Tang, H.; Young, E.; Tafla, L.; Pack, A.; Di Rocco, T.; Abe, Y.; Aleon, J.; Alexander, C.; Amari, S.; Amelin, Y.; et al. The Oxygen Isotopic Composition of Samples Returned from Asteroid Ryugu with Implications for the Nature of the Parent Planetesimal. *PLANETARY SCIENCE JOURNAL* 2023, 4 (8), Article. DOI: 10.3847/PSJ/acea62.
- [522]Tei, Y.; Wang, H.; Kitamoto, Y.; Hara, M.; Wada, H. Preparation of Gd<sub>2</sub>O<sub>3</sub>:Er,Yb Nanoparticles by Laser Ablation in Liquid and Their Optical Properties for Biomedical Application. *JOURNAL OF LASER MICRO NANOENGINEERING* 2021, 16 (2), 115-120, Article. DOI: 10.2961/jlmn.2021.02.2007.
- [523]Teng, H.; Sato, B.; Kunitomo, M.; Takarada, T.; Omiya, M.; Harakawa, H.; Xiao, G.; Liu, Y.; Izumiura, H.; Kambe, E.; et al. A close-in planet orbiting giant star HD 167768.

- PUBLICATIONS OF THE ASTRONOMICAL SOCIETY OF JAPAN 2023, 75 (1), 169-176, Article. DOI: 10.1093/pasj/psac097.
- [524]Teng, H.; Sato, B.; Kuzuhara, M.; Takarada, T.; Omiya, M.; Harakawa, H.; Izumiura, H.; Kambe, E.; Yilmaz, M.; Bikmaev, I.; et al. Revisiting planetary systems in the Okayama Planet Search Program: A new long-period planet, RV astrometry joint analysis, and a multiplicity-metallicity trend around evolved stars. PUBLICATIONS OF THE ASTRONOMICAL SOCIETY OF JAPAN 2023, 75 (6), 1030-1071, Article. DOI: 10.1093/pasj/psad056.
- [525]Teng, H.; Sato, B.; Takarada, T.; Omiya, M.; Harakawa, H.; Nagasawa, M.; Hasegawa, R.; Izumiura, H.; Kambe, E.; Yoshida, M.; et al. A trio of giant planets orbiting evolved star HD 184010. PUBLICATIONS OF THE ASTRONOMICAL SOCIETY OF JAPAN 2022, 74 (6), 1309-1328, Article. DOI: 10.1093/pasj/psac070.
- [526]Tharumen, N.; Sithamparam, M.; Jia, T.; Chandru, K. Prebiotic chemistry and protocells during the faint young sun event. BIOPHYSICAL REVIEWS 2024, 16 (5), 651-654, Article. DOI: 10.1007/s12551-024-01223-4.
- [527]Thaury, M.; Genet, S.; Maurice, L.; Tubaro, P.; Berkemer, S. City composition and accessibility statistics in and around Paris. FRONTIERS IN BIG DATA 2024, 7, Article. DOI: 10.3389/fdata.2024.1354007.
- [528]Thompson, J.; Barr, C.; Babcock-Adams, L.; Bird, L.; La Cava, E.; Garber, A.; Hongoh, Y.; Liu, M.; Neelson, K.; Okamoto, A.; et al. Insights into the physiological and genomic characterization of three bacterial isolates from a highly alkaline, terrestrial serpentinizing system. FRONTIERS IN MICROBIOLOGY 2023, 14, Article. DOI: 10.3389/fmicb.2023.1179857.
- [529]Ting, W.; Nishikawa, S.; Yu, W.; He, M.; Chen, H.; Fujishima, K.; Sung, Y.; Wang, K.; Ng, I.; Wang, P. Chemo-enzymatic Synthesis of Coenzyme A Using Copurified Enzymes from Probiotic Escherichia coli Nissle. ACS SUSTAINABLE CHEMISTRY & ENGINEERING 2024, 12 (27), 10068-10074, Article. DOI: 10.1021/acssuschemeng.4c03510.
- [530]Tonietti, L.; Barosa, B.; Pioltelli, E.; Giovannelli, D.; Covone, G.; Di Donato, P.; Cordone, A.; Inno, L.; Magliano, C.; Fiscale, S.; et al. Exploring the Development of Astrobiology Scientific Research through Bibliometric Network Analysis: A Focus on Biomining and Bioleaching. MINERALS 2023, 13 (6), Article. DOI: 10.3390/min13060797.
- [531]Tonietti, L.; Esposito, M.; Cascone, M.; Barosa, B.; Fiscale, S.; Tomajoli, M.; Sbaffi, T.; Santomartino, R.; Covone, G.; Cordone, A.; et al. Unveiling the Bioleaching Versatility of Acidithiobacillus ferrooxidans. MICROORGANISMS 2024, 12 (12), Review. DOI: 10.3390/microorganisms12122407.
- [532]Torii, N.; Ida, S.; Kokubo, E.; Michikoshi, S. Global N-body simulation of gap edge structures created by perturbations from a small satellite embedded in Saturn's rings. ICARUS 2024, 415, Article. DOI: 10.1016/j.icarus.2024.116029.
- [533]Toyama, C.; Sumino, H.; Okabe, N.; Ishikawa, A.; Yamamoto, J.; Kaneoka, I.; Muramatsu, Y. Halogen heterogeneity in the subcontinental lithospheric mantle revealed by I/Br ratios in kimberlites and their mantle xenoliths from South Africa, Greenland, China, Siberia, Canada, and Brazil. AMERICAN MINERALOGIST 2021, 106 (12), 1890-1899, Article. DOI: 10.2138/am-2021-7332.
- [534]Toyoda, S.; Kakimoto, T.; Kudo, K.; Yoshida, N.; Sasano, D.; Kosugi, N.; Ishii, M.; Kameyama, S.; Inagawa, M.; Yoshikawa-Inoue, H.; et al. Distribution and Production Mechanisms of N<sub>2</sub>O in the Western Arctic Ocean. GLOBAL BIOGEOCHEMICAL CYCLES 2021, 35 (4), Article. DOI: 10.1029/2020GB006881.

- [535] Toyoda, S.; Terajima, K.; Yoshida, N.; Yoshikawa, C.; Makabe, A.; Hashihama, F.; Ogawa, H. Extensive Accumulation of Nitrous Oxide in the Oxygen Minimum Zone in the Bay of Bengal. *GLOBAL BIOGEOCHEMICAL CYCLES* 2023, 37 (9), Article. DOI: 10.1029/2022GB007689.
- [536] Tran, Q.; Yi, R.; Fahrenbach, A. Towards a prebiotic chemoton - nucleotide precursor synthesis driven by the autocatalytic formose reaction. *CHEMICAL SCIENCE* 2023, 14 (35), 9589-9599, Article. DOI: 10.1039/d3sc03185c.
- [537] Tretyachenko, V.; Voracek, V.; Soucek, R.; Fujishima, K.; Hlouchová, K. CoLiDe: Combinatorial Library Design tool for probing protein sequence space. *BIOINFORMATICS* 2021, 37 (4), 482-489, Article. DOI: 10.1093/bioinformatics/btaa804.
- [538] Tretyachenko, V.; Vymetal, J.; Neuwirthova, T.; Vondrasek, J.; Fujishima, K.; Hlouchova, K. Modern and prebiotic amino acids support distinct structural profiles in proteins. *OPEN BIOLOGY* 2022, 12 (6), Article. DOI: 10.1098/rsob.220040.
- [539] Trinh, M.; Hashimoto, A.; Kono, M.; Takaichi, S.; Nakahira, Y.; Masuda, S. Lack of plastid-encoded Ycf10, a homolog of the nuclear-encoded DLDG1 and the cyanobacterial PxcA, enhances the induction of non-photochemical quenching in tobacco. *PLANT DIRECT* 2021, 5 (12), Article. DOI: 10.1002/pld3.368.
- [540] Trinh, M.; Miyazaki, D.; Ono, S.; Nomata, J.; Kono, M.; Mino, H.; Niwa, T.; Okegawa, Y.; Motohashi, K.; Taguchi, H.; et al. The evolutionary conserved iron-sulfur protein TCR controls P700 oxidation in photosystem I. *ISCIENCE* 2021, 24 (2), Article. DOI: 10.1016/j.isci.2021.102059.
- [541] Tsuchiya, F.; Murakami, G.; Yamazaki, A.; Kameda, S.; Kimura, T.; Koga, R.; Masunaga, K.; Sakai, S.; Ikoma, M.; Nakayama, A.; et al. Overview of the LOPYUTA mission (Life-environmentology, Astronomy, and Planetary Ultraviolet Telescope Assembly). In *SPACE TELESCOPES AND INSTRUMENTATION 2024: ULTRAVIOLET TO GAMMA RAY*, PT 1, 1000 20TH ST, PO BOX 10, BELLINGHAM, WA 98227-0010 USA, 2024-01-01, 2024; SPIE-INT SOC OPTICAL ENGINEERING: Vol. 13093. DOI: 10.1117/12.3017298.
- [542] Tsuchiya, J. Dense hydrous minerals under pressure. *NATURE GEOSCIENCE* 2024, 17 (5), 374-374, Editorial Material. DOI: 10.1038/s41561-024-01434-0.
- [543] Tsuchiya, J.; Mizoguchi, T.; Inoué, S.; Thompson, E. First-Principles Investigations of Antigorite Polysomatism Under Pressure. *JOURNAL OF GEOPHYSICAL RESEARCH-SOLID EARTH* 2024, 129 (6), Article. DOI: 10.1029/2023JB028060.
- [544] Tsuchiya, J.; Shiga, M.; Tsuneyuki, S.; Thompson, E. Nuclear quantum effect on the elasticity of ice VII under pressure: A path-integral molecular dynamics study. *PHYSICAL REVIEW RESEARCH* 2024, 6 (2), Article. DOI: 10.1103/PhysRevResearch.6.023302.
- [545] Tsuchiyama, A.; Matsumoto, M.; Matsuno, J.; Yasutake, M.; Nakamura, T.; Noguchi, T.; Miyake, A.; Uesugi, K.; Takeuchi, A.; Okumura, S.; et al. Three-dimensional textures of Ryugu samples and their implications for the evolution of aqueous alteration in the Ryugu parent body. *GEOCHIMICA ET COSMOCHIMICA ACTA* 2024, 375, 146-172, Article. DOI: 10.1016/j.gca.2024.03.032.
- [546] Tsukagoshi, T.; Nomura, H.; Muto, T.; Kawabe, R.; Kanagawa, K.; Okuzumi, S.; Ida, S.; Walsh, C.; Millar, T.; Takahashi, S.; et al. ALMA High-resolution Multiband Analysis for the Protoplanetary Disk around TW Hya. *ASTROPHYSICAL JOURNAL* 2022, 928 (1), Article. DOI: 10.3847/1538-4357/ac5111.
- [547] Tsukatani, Y.; Azai, C.; Noji, T.; Kawai, S.; Sugimoto, S.; Shimamura, S.; Shimane, Y.; Harada, J.; Mizoguchi, T.; Tamiaki, H.; et al. Genes for the Type-I Reaction Center

- and Galactolipid Synthesis are Required for Chlorophyll a Accumulation in a Purple Photosynthetic Bacterium. *PLANT AND CELL PHYSIOLOGY* 2024, 66 (2), 204-213, Article. DOI: 10.1093/pcp/pcae076.
- [548]Tsumura, K.; Matsuura, S.; Sano, K.; Iwata, T.; Yano, H.; Kitazato, K.; Takimoto, K.; Yamada, M.; Morota, T.; Kouyama, T.; et al. Heliocentric distance dependence of zodiacal light observed by Hayabusa2#. *EARTH PLANETS AND SPACE* 2023, 75 (1), Article. DOI: 10.1186/s40623-023-01856-x.
- [549]Tsuru, S.; Hatanaka, N.; Furusawa, C. Promoters Constrain Evolution of Expression Levels of Essential Genes in *Escherichia coli*. *MOLECULAR BIOLOGY AND EVOLUTION* 2024, 41 (9), Article. DOI: 10.1093/molbev/msae185.
- [550]Tsutsumi, Y.; Sakamoto, N.; Hirose, K.; Tagawa, S.; Umemoto, K.; Ohishi, Y.; Yurimoto, H. Retention of water in subducted slabs under core-mantle boundary conditions. *NATURE GEOSCIENCE* 2024, 17 (7), Article. DOI: 10.1038/s41561-024-01464-8.
- [551]Twing, K.; Ward, L.; Kane, Z.; Sanders, A.; Price, R.; Pendleton, H.; Giovannelli, D.; Brazelton, W.; McGlynn, S. Microbial ecology of a shallow alkaline hydrothermal vent: StrATIN SMALL LETTER Y WITH ACUTETan Hydrothermal Field, Eyjafordur, northern Iceland. *FRONTIERS IN MICROBIOLOGY* 2022, 13, Article. DOI: 10.3389/fmicb.2022.960335.
- [552]Uchida, Y.; Tsutsumi, M.; Ichii, S.; Irie, N.; Furusawa, C. Deciphering the origin of developmental stability: The role of intracellular expression variability in evolutionary conservation. *EVOLUTION & DEVELOPMENT* 2024, 26 (2), Article. DOI: 10.1111/ede.12473.
- [553]Ueda, T.; Ogihara, M.; Kokubo, E.; Okuzumi, S. Early Initiation of Inner Solar System Formation at the Dead-zone Inner Edge. *ASTROPHYSICAL JOURNAL LETTERS* 2021, 921 (1), Article. DOI: 10.3847/2041-8213/ac2f3b.
- [554]Ueno, Y.; Schmidt, J.; Johnson, M.; Zang, X.; Gilbert, A.; Kurokawa, H.; Usui, T.; Aoki, S. Synthesis of <sup>13</sup>C-depleted organic matter from CO in a reducing early Martian atmosphere. *NATURE GEOSCIENCE* 2024, 17 (6), Article. DOI: 10.1038/s41561-024-01443-z.
- [555]Umemoto, K.; Wentzcovitch, R. Ab initio prediction of an order-disorder transition in Mg<sub>2</sub>GeO<sub>4</sub>: Implication for the nature of super-Earth's mantles. *PHYSICAL REVIEW MATERIALS* 2021, 5 (9), Article. DOI: 10.1103/PhysRevMaterials.5.093604.
- [556]Uramoto, G.; Yamashita, S.; Takeichi, Y.; Takahashi, Y. An improved sample preparation method for the accurate determination of manganese redox state of microparticles in deep-sea oxic sediment. *GEOCHEMICAL JOURNAL* 2024, 58 (6), 276-282, Article. DOI: 10.2343/geochemj.GJ24022.
- [557]Ushiyama, R.; Nanjo, S.; Tsugane, M.; Sato, R.; Matsuura, T.; Suzuki, H. Identifying Conditions for Protein Synthesis Inside Giant Vesicles Using Microfluidics toward Standardized Artificial Cell Production. *ACS SYNTHETIC BIOLOGY* 2023, 13 (1), 68-76, Article. DOI: 10.1021/acssynbio.3c00629.
- [558]Usman, M.; Nakagawa, M.; Cheng, S. Emerging Trends in Green Extraction Techniques for Bioactive Natural Products. *PROCESSES* 2023, 11 (12), Review. DOI: 10.3390/pr11123444.
- [559]Uyeda, A.; Reyes, S.; Kanamori, T.; Matsuura, T. Identification of conditions for efficient cell-sized liposome preparation using commercially available reconstituted in vitro transcription-translation system. *JOURNAL OF BIOSCIENCE AND BIOENGINEERING* 2022, 133 (2), 181-186, Article. DOI: 10.1016/j.jbiosc.2021.10.008.
- [560]van den Berghe, M.; Merino, N.; Nealson, K.; West, A. Silicate minerals as a direct

- source of limiting nutrients: Siderophore synthesis and uptake promote ferric iron bioavailability from olivine and microbial growth. *GEOBIOLOGY* 2021, 19 (6), 618-630, Article. DOI: 10.1111/gbi.12457.
- [561]Veloz, T.; Heylighen, F.; Witkowski, O. Complexity and Evolution. *ENTROPY* 2023, 25 (2), Editorial Material. DOI: 10.3390/e25020286.
- [562]Veras, D.; Ida, S. Forming planetary systems that contain only minor planets. *MONTHLY NOTICES OF THE ROYAL ASTRONOMICAL SOCIETY* 2024, 534 (4), 3291-3304, Article. DOI: 10.1093/mnras/stae2239.
- [563]Veras, D.; Ida, S.; Grishin, E.; Kenyon, S.; Bromley, B. Planetesimals drifting through dusty and gaseous white dwarf debris discs: Types I, II and III-like migration. *MONTHLY NOTICES OF THE ROYAL ASTRONOMICAL SOCIETY* 2023, 524 (1), 1-17, Article. DOI: 10.1093/mnras/stad1790.
- [564]Vincent, L.; Colon-Santos, S.; Ii, H.; Baum, D.; Maurer, S. The Prebiotic Kitchen: A Guide to Composing Prebiotic Soup Recipes to Test Origins of Life Hypotheses. *LIFE-BASEL* 2021, 11 (11), Review. DOI: 10.3390/life11111221.
- [565]Virgo, N. Unifilar Machines and the Adjoint Structure of Bayesian Filtering. In *ELECTRONIC PROCEEDINGS IN THEORETICAL COMPUTER SCIENCE, OPEN PUBL ASSOC, SYDNEY, 00000, AUSTRALIA, 2023-01-01, 2023*; OPEN PUBL ASSOC: Vol. 397, pp 299-317. DOI: 10.4204/EPTCS.397.18.
- [566]Virgo, N.; Biehl, M.; McGregor, S. Interpreting Dynamical Systems as Bayesian Reasoners. In *MACHINE LEARNING AND PRINCIPLES AND PRACTICE OF KNOWLEDGE DISCOVERY IN DATABASES, ECML PKDD 2021, PT I, GEWERBESTRASSE 11, CHAM, CH-6330, SWITZERLAND, 2021-01-01, 2021*; SPRINGER INTERNATIONAL PUBLISHING AG: Vol. 1524, pp 726-762. DOI: 10.1007/978-3-030-93736-2\_52.
- [567]Vyas, P.; Trofimiyuk, O.; Longo, L.; Deshmukh, F.; Sharon, M.; Tawfik, D. Helicase-like functions in phosphate loop containing beta-alpha polypeptides. *PROCEEDINGS OF THE NATIONAL ACADEMY OF SCIENCES OF THE UNITED STATES OF AMERICA* 2021, 118 (16), Article. DOI: 10.1073/pnas.2016131118.
- [568]Wakai, S.; Sakai, S.; Nozaki, T.; Watanabe, M.; Takai, K. Accelerated Iron Corrosion by Microbial Consortia Enriched from Slime-like Precipitates from a Corroded Metal Apparatus Deployed in a Deep-sea Hydrothermal System. *MICROBES AND ENVIRONMENTS* 2024, 39 (5), Article. DOI: 10.1264/jsme2.ME23089.
- [569]Wakamatsu, T.; Ohta, K.; Tagawa, S.; Yagi, T.; Hirose, K.; Ohishi, Y. Compressional wave velocity for iron hydrides to 100 gigapascals via picosecond acoustics. *PHYSICS AND CHEMISTRY OF MINERALS* 2022, 49 (5), Article. DOI: 10.1007/s00269-022-01192-8.
- [570]Wakita, S.; Genda, H.; Kurosawa, K.; Davison, T.; Johnson, B. Effect of Impact Velocity and Angle on Deformational Heating and Postimpact Temperature. *JOURNAL OF GEOPHYSICAL RESEARCH-PLANETS* 2022, 127 (8), Article. DOI: 10.1029/2022JE007266.
- [571]Wang, F.; Fujii, Y.; He, J. Unveiling Nongray Surface of Cloudy Exoplanets: The Influence of Wavelength-dependent Surface Albedo and Cloud Scattering Properties on Retrieval Solutions. *ASTROPHYSICAL JOURNAL* 2022, 931 (1), Article. DOI: 10.3847/1538-4357/ac67e5.
- [572]Wang, K.; Hattori, S.; Lin, M.; Ishino, S.; Alexander, B.; Kamezaki, K.; Yoshida, N.; Kang, S. Isotopic constraints on atmospheric sulfate formation pathways in the Mt. Everest region, southern Tibetan Plateau. *ATMOSPHERIC CHEMISTRY AND PHYSICS* 2021, 21 (10), 8357-8376, Article. DOI: 10.5194/acp-21-8357-2021.
- [573]Wang, K.; Kang, S.; Lin, M.; Chen, P.; Li, C.; Yin, X.; Hattori, S.; Jackson, T.; Yang,

- J.; Liu, Y.; et al. Himalayas as a global hot spot of springtime stratospheric intrusions: Insight from isotopic signatures in sulfate aerosols. *RESEARCH IN COLD AND ARID REGIONS* 2024, 16 (1), 5-13, Article. DOI: 10.1016/j.rcar.2024.03.002.
- [574]Wang, P.; Chen, Y.; Wu, T.; Wu, Y.; Wang, T.; Shih, C.; Wei, S.; Lai, Y.; Liu, C.; Chiang, Y. Omics and mechanistic insights into di-(2-ethylhexyl) phthalate degradation in the O<sub>2</sub>-fluctuating estuarine sediments. *CHEMOSPHERE* 2022, 299, Article. DOI: 10.1016/j.chemosphere.2022.134406.
- [575]Wang, P.; Nishikawa, S.; McGlynn, S.; Fujishima, K. One-Pot De Novo Synthesis of [4Fe-4S] Proteins Using a Recombinant SUF System under Aerobic Conditions. *ACS SYNTHETIC BIOLOGY* 2023, 12 (10), 2887-2896, Article. DOI: 10.1021/acssynbio.3c00155.
- [576]Wang, X.; Liu, C.; Zhang, N.; Xu, S.; Pang, Z.; Li, S.; Ding, H.; Chen, J.; Xie, Z.; Ellam, R. Clumped methane isotopologues (<sup>13</sup>CH<sub>3</sub>D and <sup>12</sup>CH<sub>2</sub>D<sub>2</sub>) of natural samples measured using a high-resolution mass spectrometer with an improved pretreatment system. *JOURNAL OF ANALYTICAL ATOMIC SPECTROMETRY* 2023, 38 (1), 186-196, Article. DOI: 10.1039/d2ja00315e.
- [577]Warashina, T.; Sato, A.; Hinai, H.; Shaikhutdinov, N.; Shagimardanova, E.; Mori, H.; Tamaki, S.; Saito, M.; Sanada, Y.; Sasaki, Y.; et al. Microbiome analysis of the restricted bacteria in radioactive element-containing water at the Fukushima Daiichi Nuclear Power Station. *APPLIED AND ENVIRONMENTAL MICROBIOLOGY* 2024, 90 (4), Article. DOI: 10.1128/aem.02113-23.
- [578]Ward, L.; Johnston, D.; Shih, P. Phanerozoic radiation of ammonia oxidizing bacteria. *SCIENTIFIC REPORTS* 2021, 11 (1), Article. DOI: 10.1038/s41598-021-81718-2.
- [579]Ward, L.; Li-Hau, F.; Kakegawa, T.; McGlynn, S. Complex History of Aerobic Respiration and Phototrophy in the Chloroflexota Class Anaerolineae Revealed by High-Quality Draft Genome of *Ca. Roseilinea mizusawaensis* AA3\_104. *MICROBES AND ENVIRONMENTS* 2021, 36 (3), Article. DOI: 10.1264/jsme2.ME21020.
- [580]Watanabe, Y.; Ozaki, K. Relative Abundances of CO<sub>2</sub>, CO, and CH<sub>4</sub> in Atmospheres of Earth-like Lifeless Planets. *ASTROPHYSICAL JOURNAL* 2024, 961 (1), Article. DOI: 10.3847/1538-4357/ad10a2.
- [581]Watanabe, Y.; Ozaki, K.; Tajika, E. Marine Phosphate Level During the Archean Constrained by the Global Redox Budget. *GEOPHYSICAL RESEARCH LETTERS* 2024, 51 (7), Article. DOI: 10.1029/2023GL108077.
- [582]Watanabe, Y.; Tajika, E.; Ozaki, K. Biogeochemical transformations after the emergence of oxygenic photosynthesis and conditions for the first rise of atmospheric oxygen. *GEOBIOLOGY* 2023, 21 (5), 537-555, Article. DOI: 10.1111/gbi.12554.
- [583]Watanabe, Y.; Tajika, E.; Ozaki, K. Evolution of iron and oxygen biogeochemical cycles during the Precambrian. *GEOBIOLOGY* 2023, 21 (6), 689-707, Article. DOI: 10.1111/gbi.12571.
- [584]Wei, S.; Chen, Y.; Wu, Y.; Wu, T.; Lai, Y.; Wang, P.; Ismail, W.; Lee, T.; Chiang, Y. Integrated Multi-omics Investigations Reveal the Key Role of Synergistic Microbial Networks in Removing Plasticizer Di-(2-Ethylhexyl) Phthalate from Estuarine Sediments. *MSYSTEMS* 2021, 6 (3), Article. DOI: 10.1128/mSystems.00358-21.
- [585]Wei, W.; Isobe, K.; Shiratori, Y.; Yano, M.; Toyoda, S.; Koba, K.; Yoshida, N.; Shen, H.; Senoo, K. Revisiting the involvement of ammonia oxidizers and denitrifiers in nitrous oxide emission from cropland soils. *ENVIRONMENTAL POLLUTION* 2021, 287, Article. DOI: 10.1016/j.envpol.2021.117494.
- [586]Weiss, G.; Sessions, A.; Julien, M.; Csernica, T.; Yamada, K.; Gilbert, A.; Freeman, K.; Eiler, J. Analysis of intramolecular carbon isotope distributions in alanine by

- electrospray ionization Orbitrap mass spectrometry. *INTERNATIONAL JOURNAL OF MASS SPECTROMETRY* 2023, 493, Article. DOI: 10.1016/j.ijms.2023.117128.
- [587]Wieczorek, M.; Weiss, B.; Breuer, D.; Cébron, D.; Fuller, M.; Garrick-Bethell, I.; Gattacceca, J.; Halekas, J.; Hemingway, D.; Hood, L.; et al. Lunar Magnetism. In *NEW VIEWS OF THE MOON 2, MINERALOGICAL SOC AMER & GEOCHEMICAL SOC: 3635 CONCORDE PKWY STE 500, CHANTILLY, VA 20151-1125 USA, 2023*; Vol. 89, pp 207-241.
- [588]Wintzer, M.; Nakamura, R.; Chiba, Y. Characterization of a Non-Classic Type Phosphoserine Phosphatase Homolog in *Thermodesulfidibacter takaii*, a Thermophilic, Autotrophic Bacterium in the Phylum Aquificae. *FASEB JOURNAL* 2021, 35, Meeting Abstract. DOI: 10.1096/fasebj.2021.35.S1.02605.
- [589]Witkowski, O.; Schwitzgebel, E. The Ethics of Life as It Could Be: Do We Have Moral Obligations to Artificial Life? *ARTIFICIAL LIFE* 2024, 30 (2), 193-215, Article. DOI: 10.1162/artl\_a\_00436.
- [590]Wong, E.; Brasser, R.; Werner, S. Early impact chronology of the icy regular satellites of the outer solar system. *ICARUS* 2021, 358, Article. DOI: 10.1016/j.icarus.2020.114184.
- [591]Wong, E.; Brasser, R.; Werner, S.; Kirchoff, M. Saturn's ancient regular satellites. *ICARUS* 2023, 406, Article. DOI: 10.1016/j.icarus.2023.115763.
- [592]Woo, J.; Grimm, S.; Brasser, R.; Stadel, J. Growing Mars fast: High-resolution GPU simulations of embryo formation. *ICARUS* 2021, 359, Article. DOI: 10.1016/j.icarus.2021.114305.
- [593]Woo, J.; Morbidelli, A.; Grimm, S.; Stadel, J.; Brasser, R. Terrestrial planet formation from a ring. *ICARUS* 2023, 396, Article. DOI: 10.1016/j.icarus.2023.115497.
- [594]Woo, J.; Stadel, J.; Grimm, S.; Brasser, R. Mars' Formation Can Constrain the Primordial Orbits of the Gas Giants. *ASTROPHYSICAL JOURNAL LETTERS* 2021, 910 (2), Article. DOI: 10.3847/2041-8213/abed56.
- [595]Wood, M.; Gréaux, S.; Kono, Y.; Kakizawa, S.; Ishikawa, Y.; Inoué, S.; Kuwahara, H.; Higo, Y.; Tsujino, N.; Irifune, T. Sound velocities in lunar mantle aggregates at simultaneous high pressures and temperatures: Implications for the presence of garnet in the deep lunar interior. *EARTH AND PLANETARY SCIENCE LETTERS* 2024, 641, Article. DOI: 10.1016/j.epsl.2024.118792.
- [596]Xia, W.; Chen, G.; Zhu, Y.; Hou, Z.; Tsuchiya, T.; Wang, X. Machine Learning Model for the Prediction of Hubbard U Parameters and Its Application to Fe-O Systems. *JOURNAL OF CHEMICAL THEORY AND COMPUTATION* 2024, 20 (22), 10095-10102, Article. DOI: 10.1021/acs.jctc.4c01004.
- [597]Xu, C.; Kakizawa, S.; Gréaux, S.; Inoue, T.; Li, Y.; Gao, J. Al partitioning between phase D and bridgmanite at the uppermost lower mantle pressure. *PHYSICS AND CHEMISTRY OF MINERALS* 2021, 48 (10), Article. DOI: 10.1007/s00269-021-01163-5.
- [598]Xu, C.; Li, Y.; Inoue, T.; Gréaux, S.; Li, Q.; Gao, J.; Sun, F.; Fang, L. Elastic properties of Mg-phase D at high pressure. *HIGH PRESSURE RESEARCH* 2021, 41 (3), 233-246, Article. DOI: 10.1080/08957959.2021.1954177.
- [599]Xu, H.; Ye, X.; Shi, X.; Zhong, H.; He, D.; Jin, B.; Jin, F. ZnO as a simple and facile catalyst for acid-base coordination transformation of biomass-based monosaccharides into lactic acid. *MOLECULAR CATALYSIS* 2022, 522, Article. DOI: 10.1016/j.mcat.2022.112241.
- [600]Yada, T.; Abe, M.; Nishimura, M.; Sawada, H.; Okazaki, R.; Takano, Y.; Sakamoto, K.; Okada, T.; Nakato, A.; Yoshitake, M.; et al. A curation for uncontaminated Hayabusa2-returned samples in the extraterrestrial curation center of JAXA: from the

- beginning to present day. *EARTH PLANETS AND SPACE* 2023, 75 (1), Article. DOI: 10.1186/s40623-023-01924-2.
- [601] Yamada, M.; Kouyama, T.; Yumoto, K.; Tatsumi, E.; Takaki, N.; Yokota, Y.; Morota, T.; Sakatani, N.; Hayakawa, M.; Matsuoka, M.; et al. Inflight calibration of the optical navigation camera for the extended mission phase of Hayabusa2. *EARTH PLANETS AND SPACE* 2023, 75 (1), Article. DOI: 10.1186/s40623-023-01789-5.
- [602] Yamaguchi, A.; Arai, K.; El Aisnada, A.; Lee, J.; Kitadai, N.; Nakamura, R.; Miyauchi, M. Multi-Regression Analysis of CO<sub>2</sub> Electroreduction Activities on Metal Sulfides. *JOURNAL OF PHYSICAL CHEMISTRY C* 2022, 126 (5), 2772-2779, Article. DOI: 10.1021/acs.jpcc.1c08993.
- [603] Yamaguchi, A.; Kubo, R.; El Aisnada, A.; Adachi, K.; Lee, J.; Kitadai, N.; Hashizume, D.; Nakamura, R.; Miyauchi, M. Temperature and Pressure Dependence of Hydrothermal Electrodeposition of Molybdenum Sulfide. *ACS APPLIED ENERGY MATERIALS* 2024, 7 (7), 2593-2599, Article. DOI: 10.1021/acsaem.3c02565.
- [604] Yamaguchi, A.; Kurihara, Y.; Nagata, K.; Tanaka, K.; Higaki, S.; Kobayashi, T.; Tanida, H.; Ohara, Y.; Yokoyama, K.; Yaita, T.; et al. Molecular geochemistry of radium: A key to understanding cation adsorption reaction on clay minerals. *JOURNAL OF COLLOID AND INTERFACE SCIENCE* 2024, 661, 317-332, Article. DOI: 10.1016/j.jcis.2024.01.120.
- [605] Yamamoto, D.; Kawasaki, N.; Tachibana, S.; Ishizaki, L.; Sakurai, R.; Yurimoto, H. An experimental simulation of oxygen isotope exchange reaction between amorphous silicate dust and carbon monoxide gas in the early Solar System. *GEOCHIMICA ET COSMOCHIMICA ACTA* 2024, 374, 93-105, Article. DOI: 10.1016/j.gca.2024.04.014.
- [606] Yamamoto, M.; Kawada, Y.; Takaki, Y.; Shimoniida, K.; Shitara, M.; Tanizaki, A.; Kashima, H.; Hirai, M.; Takaya, Y.; Nozaki, T.; et al. Electrochemical survey of electroactive microbial populations in deep-sea hydrothermal fields. *PROGRESS IN EARTH AND PLANETARY SCIENCE* 2024, 11 (1), Article. DOI: 10.1186/s40645-024-00650-x.
- [607] Yamamoto, M.; Takaki, Y.; Kashima, H.; Tsuda, M.; Tanizaki, A.; Nakamura, R.; Takai, K. In situ electrosynthetic bacterial growth using electricity generated by a deep-sea hydrothermal vent. *ISME JOURNAL* 2023, 17 (1), 12-20, Article. DOI: 10.1038/s41396-022-01316-6.
- [608] Yamamoto, Y.; Okamoto, T.; Saitoh, T. Testing the effect of resolution on gravitational fragmentation with Lagrangian hydrodynamic schemes. *MONTHLY NOTICES OF THE ROYAL ASTRONOMICAL SOCIETY* 2021, 504 (3), 3986-3995, Article. DOI: 10.1093/mnras/stab1095.
- [609] Yan, W.; Wang, D.; Wang, Y.; Wang, C.; Chen, X.; Liu, L.; Wang, Y.; Li, Y.; Kamagata, Y.; Nobu, M.; et al. Metatranscriptomics-guided genome-scale metabolic reconstruction reveals the carbon flux and trophic interaction in methanogenic communities. *MICROBIOME* 2024, 12 (1), Article. DOI: 10.1186/s40168-024-01830-z.
- [610] Yao, H.; Marchand, B.; Berkemer, S.; Ponty, Y.; Will, S. Infrared: a declarative tree decomposition-powered framework for bioinformatics. *ALGORITHMS FOR MOLECULAR BIOLOGY* 2024, 19 (1), Article. DOI: 10.1186/s13015-024-00258-2.
- [611] Yatsuzuka, K.; Adachi, K.; Li, A.; Kong, S.; Hamamoto, S.; Hashizume, D.; Nakamura, R.; Ooka, H. A Non-Rate-Determining Redox Process Dictates the Oxygen Evolution Tafel Slope of MnO<sub>2</sub>. *JOURNAL OF PHYSICAL CHEMISTRY C* 2023, 127 (46), 22457-22463, Article. DOI: 10.1021/acs.jpcc.3c04380.
- [612] Yektamoghadam, H.; Nikoofard, A.; Behzadi, M.; Khosravy, M.; Dey, N.; Witkowski, O. Multi-criteria evolutionary optimization of a traffic light using genetics algorithm and

- teaching-learning based optimization. *EXPERT SYSTEMS* 2024, 41 (2), Article. DOI: 10.1111/exsy.13487.
- [613]Yi, R.; Jia, T.; Meringer, M.; Marshall, L.; Chen, C.; McGlynn, S.; Fahrenbach, A.; Cleaves, H. I. Alternating co-synthesis of glycol nucleic acid (GNA) monomers with dicarboxylic acids via drying. *CHEMICAL COMMUNICATIONS* 2023, 59 (45), 6865-6868, Article. DOI: 10.1039/d2cc06818d.
- [614]Yi, R.; Kern, R.; Pollet, P.; Lin, H.; Krishnamurthy, R.; Liotta, C. Erythrose and Threose: Carbonyl Migrations, Epimerizations, Aldol, and Oxidative Fragmentation Reactions under Plausible Prebiotic Conditions. *CHEMISTRY-A EUROPEAN JOURNAL* 2023, 29 (8), Article. DOI: 10.1002/chem.202202816.
- [615]Yi, R.; Mojica, M.; Fahrenbach, A.; Cleaves, H.; Krishnamurthy, R.; Liotta, C. Carbonyl Migration in Uronates Affords a Potential Prebiotic Pathway for Pentose Production. *JACS AU* 2023, 3 (9), 2522-2535, Article. DOI: 10.1021/jacsau.3c00299.
- [616]Yin, X.; Zhang, Y.; Liu, Q.; Gilbert, A.; Liu, F.; Gao, C.; Zhang, S.; Ridley, M.; Liu, Y. Position-specific and clumped isotope equilibria in propane: Ab initio calculations beyond the harmonic and Born-Oppenheimer approximations. *CHEMICAL GEOLOGY* 2024, 657, Article. DOI: 10.1016/j.chemgeo.2024.122107.
- [617]Yoda, M.; Sekine, Y.; Fukushi, K.; Kitajima, T.; Gankhurel, B.; Davaasuren, D.; Gerelmaa, T.; Ganbat, S.; Shoji, D.; Zolotov, M.; et al. Field Investigations of Chemical Partitioning and Aqueous Chemistry of Freezing Closed-Basin Lakes in Mongolia as Analogs of Subsurface Brines on Icy Bodies. *JOURNAL OF GEOPHYSICAL RESEARCH-PLANETS* 2021, 126 (11), Article. DOI: 10.1029/2021JE006972.
- [618]Yokoo, S.; Edmund, E.; Morard, G.; Baron, M.; Boccato, S.; Decremps, F.; Hirose, K.; Pakhomova, A.; Antonangeli, D. Composition-dependent thermal equation of state of B2 Fe-Si alloys at high pressure. *AMERICAN MINERALOGIST* 2023, 108 (3), 536-542, Article. DOI: 10.2138/am-2022-8067.
- [619]Yokoo, S.; Hirose, K. Melting experiments on Fe-S-O-C alloys at Martian core conditions: Possible structures in the O- and C-bearing core of Mars. *GEOCHIMICA ET COSMOCHIMICA ACTA* 2024, 378, 234-244, Article. DOI: 10.1016/j.gca.2024.06.027.
- [620]Yokoo, S.; Hirose, K.; Tagawa, S.; Morard, G.; Ohishi, Y. Stratification in planetary cores by liquid immiscibility in Fe-S-H. *NATURE COMMUNICATIONS* 2022, 13 (1), Article. DOI: 10.1038/s41467-022-28274-z.
- [621]Yokoo, S.; Umemoto, K.; Hirose, K. Equation of State of Liquid Fe<sub>7</sub>C<sub>3</sub> and Thermodynamic Modeling of the Liquidus Phase Relations in the Fe-C System. *JOURNAL OF GEOPHYSICAL RESEARCH-SOLID EARTH* 2024, 129 (3), Article. DOI: 10.1029/2023JB028116.
- [622]Yokoyama, T.; Nagashima, K.; Nakai, I.; Young, E.; Abe, Y.; Aleon, J.; Alexander, C.; Amari, S.; Amelin, Y.; Bajo, K.; et al. Samples returned from the asteroid Ryugu are similar to Ivuna-type carbonaceous meteorites. *SCIENCE* 2023, 379 (6634), 786-+, Article. DOI: 10.1126/science.abn7850.
- [623]Yomogida, T.; Hashimoto, T.; Okumura, T.; Yamada, S.; Tatsuno, H.; Noda, H.; Hayakawa, R.; Okada, S.; Takatori, S.; Isobe, T.; et al. Application of transition-edge sensors for micro-X-ray fluorescence measurements and micro-X-ray absorption near edge structure spectroscopy: a case study of uranium speciation in biotite obtained from a uranium mine. *ANALYST* 2024, 149 (10), 2932-2941, Article. DOI: 10.1039/d4an00059e.
- [624]Yoshida, T.; Aoki, S.; Ueno, Y.; Terada, N.; Nakamura, Y.; Shiobara, K.; Yoshida, N.; Nakagawa, H.; Sakai, S.; Koyama, S. Strong Depletion of <sup>13</sup>C in CO Induced by Photolysis of CO<sub>2</sub> in the Martian Atmosphere, Calculated by a Photochemical Model.

- PLANETARY SCIENCE JOURNAL 2023, 4 (3), Article. DOI: 10.3847/PSJ/acc030.
- [625]Yoshimura, T.; Araoka, D.; Naraoka, H.; Sakai, S.; Ogawa, N.; Yurimoto, H.; Morita, M.; Onose, M.; Yokoyama, T.; Bizzarro, M.; et al. Breunnerite grain and magnesium isotope chemistry reveal cation partitioning during aqueous alteration of asteroid Ryugu. NATURE COMMUNICATIONS 2024, 15 (1), Article. DOI: 10.1038/s41467-024-50814-y.
- [626]Yoshimura, T.; Takano, Y.; Naraoka, H.; Koga, T.; Araoka, D.; Ogawa, N.; Schmitt-Kopplin, P.; Hertkorn, N.; Oba, Y.; Dworkin, J.; et al. Chemical evolution of primordial salts and organic sulfur molecules in the asteroid 162173 Ryugu. NATURE COMMUNICATIONS 2023, 14 (1), Article. DOI: 10.1038/s41467-023-40871-0.
- [627]Yoshitake, Y.; Nakamura, S.; Shinozaki, D.; Izumi, M.; Yoshimoto, K.; Ohta, H.; Shimojima, M. RCB-mediated chlorophagy caused by oversupply of nitrogen suppresses phosphate-starvation stress in plants. PLANT PHYSIOLOGY 2021, 185 (2), 318-330, Article. DOI: 10.1093/plphys/kiaa030.
- [628]Yu, W.; Song, T.; Su, J.; Lin, J. Rayleigh-Love Discrepancy Highlights Temporal Changes in Near-Surface Radial Anisotropy After the 2004 Great Sumatra Earthquake. JOURNAL OF GEOPHYSICAL RESEARCH-SOLID EARTH 2021, 126 (12), Article. DOI: 10.1029/2021JB022896.
- [629]Yui, H.; Urashima, S.; Onose, M.; Morita, M.; Komatani, S.; Nakai, I.; Abe, Y.; Terada, Y.; Homma, H.; Motomura, K.; et al. Pyrrhotites in asteroid 162173 Ryugu: Records of the initial changes on their surfaces with aqueous alteration. GEOCHIMICA ET COSMOCHIMICA ACTA 2024, 379, 172-183, Article. DOI: 10.1016/j.gca.2024.06.016.
- [630]Yumoto, G.; Sasaki-Sekimoto, Y.; Aryal, B.; Ohta, H.; Kudoh, H. Altitudinal differentiation in the leaf wax-mediated flowering bud protection against frost in a perennial Arabidopsis. OECOLOGIA 2021, 195 (3), 677-687, Article. DOI: 10.1007/s00442-021-04870-6.
- [631]Yumoto, K.; Cho, Y.; Koyaguchi, T.; Sugita, S. Dynamics of gas-driven eruption on Ceres as a probe to its interior. ICARUS 2023, 400, Article. DOI: 10.1016/j.icarus.2023.115533.
- [632]Yumoto, K.; Cho, Y.; Kameda, S.; Kasahara, S.; Sugita, S. In-situ measurement of hydrogen on airless planetary bodies using laser-induced breakdown spectroscopy. SPECTROCHIMICA ACTA PART B-ATOMIC SPECTROSCOPY 2023, 205, Article. DOI: 10.1016/j.sab.2023.106696.
- [633]Yuno-Ohta, N.; Shimonomura, N.; Hoshi, Y.; Leocmach, M.; Hori, K.; Ohta, H. Characterization of the gelation and resulting network of a mixed-protein gel derived from sodium caseinate and ovalbumin in the presence of glucono- $\delta$ -lactone. COLLOIDS AND SURFACES B-BIOINTERFACES 2021, 198, Article. DOI: 10.1016/j.colsurfb.2020.111472.
- [634]Zang, X.; Ueno, Y.; Kitadai, N. Photochemical Synthesis of Ammonia and Amino Acids from Nitrous Oxide. ASTROBIOLOGY 2022, 22 (4), 387-398, Article. DOI: 10.1089/ast.2021.0064.
- [635]Zeichner, S.; Aponte, J.; Bhattacharjee, S.; Dong, G.; Hofmann, A.; Dworkin, J.; Glavin, D.; Elsil, J.; Graham, H.; Naraoka, H.; et al. Polycyclic aromatic hydrocarbons in samples of Ryugu formed in the interstellar medium. SCIENCE 2023, 382 (6677), 1411-1415, Article. DOI: 10.1126/science.adg6304.
- [636]Zeng, Y.; Zheng, D.; Li, L.; Wang, M.; Gou, M.; Kamagata, Y.; Chen, Y.; Nobu, M.; Tang, Y. Metabolism of novel potential syntrophic acetate-oxidizing bacteria in thermophilic methanogenic chemostats. APPLIED AND ENVIRONMENTAL MICROBIOLOGY 2024, 90 (2), Article. DOI: 10.1128/aem.01090-23.

- [637]Zhang, N.; Snyder, G.; Lin, M.; Nakagawa, M.; Gilbert, A.; Yoshida, N.; Matsumoto, R.; Sekine, Y. Doubly substituted isotopologues of methane hydrate ( $^{13}\text{CH}_3\text{D}$  and  $^{12}\text{CH}_2\text{D}_2$ ): Implications for methane clumped isotope effects, source apportionments and global hydrate reservoirs. *GEOCHIMICA ET COSMOCHIMICA ACTA* 2021, 315, 127-151, Article. DOI: 10.1016/j.gca.2021.08.027.
- [638]Zhang, N.; Shi, S.; Yuan, X.; Ni, W.; Wang, X.; Yoo, B.; Jia, T.; Li, W.; Zhang, S. A General LC-MS-Based Method for Direct and De Novo Sequencing of RNA Mixtures Containing both Canonical and Modified Nucleotides. In *RNA MODIFICATIONS*, HUMANA PRESS INC: 999 RIVERVIEW DR, STE 208, TOTOWA, NJ 07512-1165 USA, 2021; Vol. 2298, pp 261-277.
- [639]Zhang, W.; Uei, Y.; Matsuura, T.; Maruyama, A. Characterization and regulation of 2D-3D convertible lipid membrane transformation. *BIOMATERIALS SCIENCE* 2024, 12 (13), 3423-3430, Article. DOI: 10.1039/d4bm00290c.
- [640]Zhang, Z.; Zhang, D.; Onga, K.; Hasegawa, A.; Ohta, K.; Hirose, K.; Wentzcovitch, R. Thermal conductivity of  $\text{CaSiO}_3$  perovskite at lower mantle conditions. *PHYSICAL REVIEW B* 2021, 104 (18), Article. DOI: 10.1103/PhysRevB.104.184101.
- [641]Zhou, Y.; Irifune, T.; Kuribayashi, T. Phase relations of the  $\text{Al}_2\text{O}_3$ - $\text{SiO}_2$  system at 13-21 GPa and 2300-2800 K and a new high-pressure  $\text{Al}_2\text{Si}_2\text{O}_7$  phase. *PHYSICS AND CHEMISTRY OF MINERALS* 2021, 48 (7), Article. DOI: 10.1007/s00269-021-01149-3.
- [642]Zhuang, J.; Wentzcovitch, R.  $\text{Fe}^{2+}$  Partitioning in Al-Free Pyrolite: Consequences for Seismic Velocities and Heterogeneities. *GEOPHYSICAL RESEARCH LETTERS* 2024, 51 (21), Article. DOI: 10.1029/2024GL108967.

## B.WPI-related papers

List papers related to the WPI Academy center but whose authors are not noted in the institutional affiliations as WPI affiliated. (Including papers whose acknowledgements contain the names of researchers affiliated with the WPI program.)

- [643]Balasubramanian, R.; Hori, K.; Shimizu, T.; Kasamatsu, S.; Okamura, K.; Tanaka, K.; Ihara, H.; Masuda, S. The Sulfide-Responsive SqrR/BigR Homologous Regulator YgaV of *Escherichia coli* Controls Expression of Anaerobic Respiratory Genes and Antibiotic Tolerance. *ANTIOXIDANTS* 2022, 11 (12), Article. DOI: 10.3390/antiox11122359.
- [644]Cejková, J.; Holler, S.; Löffler, R.; Witkowski, O. Editorial Introduction to the 2021 Conference on Artificial Life Special Issue. *ARTIFICIAL LIFE* 2022, 28 (4), 397-400, Editorial Material. DOI: 10.1162/artl\_e\_00385.
- [645]Chen, C.; Jia, H.; Nakamura, Y.; Kanekura, K.; Hayamizu, Y. Effect of Multivalency on Phase-Separated Droplets Consisting of Poly(PR) Dipeptide Repeats and RNA at the Solid/Liquid Interface. *ACS OMEGA* 2022, 7 (23), 19280-19287, Article. DOI: 10.1021/acsomega.2c00811.
- [646]Deitrick, R.; Haqq-Misra, J.; Kadoya, S.; Ramirez, R.; Simonetti, P.; Barnes, R.; Fauchez, T. Functionality of Ice Line Latitudinal EBM Tenacity (FILLET). Protocol Version 1.0. A CUISINES Intercomparison Project. *PLANETARY SCIENCE JOURNAL* 2023, 4 (2), Article. DOI: 10.3847/PSJ/acba05.
- [647]Fukunaga, K.; Yokobayashi, Y. Directed evolution of orthogonal RNA-RBP pairs through library-vs-library in vitro selection. *NUCLEIC ACIDS RESEARCH* 2022, 50 (2), 601-616, Article. DOI: 10.1093/nar/gkab527.
- [648]Garcia, O.; Fernandez, J.; Saldana, R.; Witkowski, O. Emotion-Driven Interactive Storytelling: Let Me Tell You How to Feel. In *ARTIFICIAL INTELLIGENCE IN MUSIC, SOUND, ART AND DESIGN (EVOMUSART 2022)*, GEWERBESTRASSE 11, CHAM, CH-6330, SWITZERLAND, 2022-01-01, 2022; SPRINGER INTERNATIONAL PUBLISHING AG: pp 259-274. DOI: 10.1007/978-3-031-03789-4\_17.
- [649]Goto, M.; Oikawa, A.; Masuda, S. Metabolic changes contributing to large biomass production in the *Arabidopsis* ppGpp-accumulating mutant under nitrogen deficiency. *PLANTA* 2022, 255 (2), Article. DOI: 10.1007/s00425-022-03835-0.
- [650]Ha, I.; Kim, R.; Han, J.; Im, S.; Jo, J.; Lee, Y.; Lv, J.; Lee, U.; Ahn, H.; Lee, H.; et al. Synthesis of Chiral Ag, Pd, and Pt Helicoids inside Chiral Silica Mold. *JOURNAL OF THE AMERICAN CHEMICAL SOCIETY* 2024, 146 (45), 30741-30747, Article. DOI: 10.1021/jacs.4c10143.
- [651]Hatakeyama, T.; Kaneko, K. A linear reciprocal relationship between robustness and plasticity in homeostatic biological networks. *PLOS ONE* 2023, 18 (1), Article. DOI: 10.1371/journal.pone.0277181.
- [652]Ihara, Y.; Wakamatsu, T.; Yokoyama, M.; Maezawa, D.; Ohta, H.; Shimojima, M. Developing a platform for production of the oxylipin KODA in plants. *JOURNAL OF EXPERIMENTAL BOTANY* 2022, 73 (9), 3044-3052, Article. DOI: 10.1093/jxb/erab557.
- [653]Im, S.; Kim, R.; Han, J.; Ha, I.; Lee, H.; Ahn, H.; Jo, E.; Nam, K. Synthesis of chiral gold helicoid nanoparticles using glutathione. *NATURE PROTOCOLS* 2025, 20 (4), 1082-1096, Review. DOI: 10.1038/s41596-024-01083-y.
- [654]Ito, K.; Ito, D.; Goto, M.; Suzuki, S.; Masuda, S.; Iba, K.; Kusumi, K. Regulation of ppGpp Synthesis and Its Impact on Chloroplast Biogenesis during Early Leaf Development in Rice. *PLANT AND CELL PHYSIOLOGY* 2022, 63 (7), 919-931, Article. DOI: 10.1093/pcp/pcac053.

- [655]Kagetani, T.; Narita, N.; Kimura, T.; Hirano, T.; Ikoma, M.; Ishikawa, H.; Giacalone, S.; Fukui, A.; Kodama, T.; Gore, R.; et al. The mass of TOI-519 b: A close-in giant planet transiting a metal-rich mid-M dwarf. PUBLICATIONS OF THE ASTRONOMICAL SOCIETY OF JAPAN 2023, 75 (4), 713-721, Article. DOI: 10.1093/pasj/psad031.
- [656]Kim, R.; Han, J.; Lee, S.; Kim, H.; Lim, Y.; Lee, H.; Ahn, H.; Lee, Y.; Ha, I.; Nam, K. Chiral plasmonic sensing: From the perspective of light-matter interaction. JOURNAL OF CHEMICAL PHYSICS 2024, 160 (6), Review. DOI: 10.1063/5.0178485.
- [657]Kim, R.; Lee, S.; Han, J.; Cho, S.; Lv, J.; Im, S.; Ha, I.; Lee, Y.; Lim, D.; Kim, H.; et al. Helicoid Grating-Coupled Surface Plasmon Resonance Sensor. NANO LETTERS 2024, 24 (49), 15668-15675, Article. DOI: 10.1021/acs.nanolett.4c04212.
- [658]Kurita, T.; Iwai, M.; Moroi, K.; Okazaki, K.; Nomura, S.; Saito, F.; Maeda, S.; Takami, A.; Sakamoto, A.; Ohta, H.; et al. Genome editing with removable TALEN vectors harboring a yeast centromere and autonomous replication sequence in oleaginous microalga. SCIENTIFIC REPORTS 2022, 12 (1), Article. DOI: 10.1038/s41598-022-06495-y.
- [659]Kuwahara, H.; Nakada, R.; Kadoya, S.; Yoshino, T.; Irifune, T. Hadean mantle oxidation inferred from melting of peridotite under lower-mantle conditions. NATURE GEOSCIENCE 2023, 16 (5), 461-+, Article. DOI: 10.1038/s41561-023-01169-4.
- [660]Liu, C.; Yoshino, T.; Yamazaki, D.; Tsujino, N.; Gomi, H.; Sakurai, M.; Zhang, Y.; Wang, R.; Guan, L.; Lau, K.; et al. Effect of water on seismic attenuation of the upper mantle: The origin of the sharp lithosphere-asthenosphere boundary. PROCEEDINGS OF THE NATIONAL ACADEMY OF SCIENCES OF THE UNITED STATES OF AMERICA 2023, 120 (32), Article. DOI: 10.1073/pnas.2221770120.
- [661]Lu, X.; Gankhuyag, T.; Obata, K.; Yu, Y.; Takanabe, K. Selectivity control by modifying pressure, temperature, and ionomer decoration for CO<sub>2</sub> electroreduction using gas-diffusion Cu electrodes. CHEM CATALYSIS 2024, 4 (7), Article. DOI: 10.1016/j.checat.2024.101030.
- [662]Luo, W.; Noguchi, H.; Chen, C.; Nakamura, Y.; Homma, C.; Zozulia, O.; Korendovych, I.; Hayamizu, Y. De novo designed peptides form a highly catalytic ordered nanoarchitecture on a graphite surface. NANOSCALE 2022, 14 (23), 8326-8331, Article. DOI: 10.1039/d2nr01507b.
- [663]Masuda, N.; Kato, S.; Ohkuma, M. Metagenomic Insights into Ecophysiology of Zetaproteobacteria and Gammaproteobacteria in Shallow Zones within Deep-sea Massive Sulfide Deposits. MICROBES AND ENVIRONMENTS 2024, 39 (3), Article. DOI: 10.1264/jsme2.ME23104.
- [664]Mohamed, A.; Noguchi, H.; Tsukiiwa, M.; Chen, C.; Heath, R.; Mubarak, M.; Komikawa, T.; Tanaka, M.; Okochi, M.; de Visser, S.; et al. A GFET Nitrile Sensor Using a Graphene-Binding Fusion Protein. ADVANCED FUNCTIONAL MATERIALS 2022, 32 (46), Article. DOI: 10.1002/adfm.202207669.
- [665]Omura, K.; Kitamoto, Y.; Hara, M.; Wada, H. Optical properties of copper naphthalocyanine nanoparticles prepared by laser ablation in liquid. JAPANESE JOURNAL OF APPLIED PHYSICS 2022, 61 (4), Article. DOI: 10.35848/1347-4065/ac4e30.
- [666]Sawada, K.; Koyano, H.; Yamamoto, N.; Yamada, T. The relationships between microbiota and the amino acids and organic acids in commercial vegetable pickle fermented in rice-bran beds. SCIENTIFIC REPORTS 2021, 11 (1), Article. DOI: 10.1038/s41598-021-81105-x.
- [667]Sherriff-Tadano, S.; Abe-Ouchi, A.; Yoshimori, M.; Ohgaito, R.; Vadsaria, T.; Chan, W.; Hotta, H.; Kikuchi, M.; Kodama, T.; Oka, A.; et al. Southern Ocean Surface

- Temperatures and Cloud Biases in Climate Models Connected to the Representation of Glacial Deep Ocean Circulation. *JOURNAL OF CLIMATE* 2023, 36 (11), 3849-3866, Article. DOI: 10.1175/JCLI-D-22-0221.1.
- [668]Shi, M.; Kitamoto, Y.; Hara, M.; Wada, H. Preparation of CeO<sub>2</sub> nanoparticles by laser ablation in liquid method and its UV-absorption properties. *APPLIED PHYSICS A-MATERIALS SCIENCE & PROCESSING* 2022, 128 (11), Article. DOI: 10.1007/s00339-022-06086-8.
- [669]Shimane, Y.; Kuruma, Y. Rapid and Facile Preparation of Giant Vesicles by the Droplet Transfer Method for Artificial Cell Construction. *FRONTIERS IN BIOENGINEERING AND BIOTECHNOLOGY* 2022, 10, Article. DOI: 10.3389/fbioe.2022.873854.
- [670]Shimojima, M.; Ohta, H. Plant and algal galactolipids: Their function, biosynthesis and evolution. In *LIPIDS IN PLANTS AND ALGAE*, ACADEMIC PRESS LTD-ELSEVIER SCIENCE LTD: 125 LONDON WALL, LONDON EC2Y 5AS, ENGLAND, 2022; Vol. 101, pp 59-89.
- [671]Sinha, R.; Rani, A.; Ruj, T.; Bhardwaj, A. Geologic investigation of lobate scarps in the vicinity of Chandrayaan-3 landing site in the southern high latitudes of the moon. *ICARUS* 2023, 402, Article. DOI: 10.1016/j.icarus.2023.115636.
- [672]Tatsumi, K.; Ichino, T.; Isaka, N.; Sugiyama, A.; Moriyoshi, E.; Okazaki, Y.; Higashi, Y.; Kajikawa, M.; Tsuji, Y.; Fukuzawa, H.; et al. Excretion of triacylglycerol as a matrix lipid facilitating apoplast accumulation of a lipophilic metabolite shikonin. *JOURNAL OF EXPERIMENTAL BOTANY* 2023, 74 (1), 104-117, Article. DOI: 10.1093/jxb/erac405.
- [673]Tei, Y.; Kitamoto, Y.; Hara, M.; Wada, H. Effect of irradiation time on characteristics of Gd<sub>2</sub>O<sub>3</sub>:Er,Yb NPs by laser ablation in liquid. *APPLIED PHYSICS A-MATERIALS SCIENCE & PROCESSING* 2022, 128 (9), Article. DOI: 10.1007/s00339-022-05901-6.
- [674]Todai, M.; Fukunaga, K.; Nakano, T. Athermal  $\omega$  Phase and Lattice Modulation in Binary Zr-Nb Alloys. *MATERIALS* 2022, 15 (6), Article. DOI: 10.3390/ma15062318.
- [675]Trinh, M.; Masuda, S. Chloroplast pH Homeostasis for the Regulation of Photosynthesis. *FRONTIERS IN PLANT SCIENCE* 2022, 13, Review. DOI: 10.3389/fpls.2022.919896.
- [676]Vinogradov, A.; Zhang, Y.; Hamada, K.; Chang, J.; Okada, C.; Nishimura, H.; Terasaka, N.; Goto, Y.; Ogata, K.; Sengoku, T.; et al. De Novo Discovery of Thiopeptide Pseudo-natural Products Acting as Potent and Selective TNIK Kinase Inhibitors. *JOURNAL OF THE AMERICAN CHEMICAL SOCIETY* 2022, Article; Early Access. DOI: 10.1021/jacs.2c07937.
- [677]Wei, Z.; Movick, W.; Obata, K.; Yu, Y.; Takanabe, K. Alkaline Earth Metal Aluminate Support for Selective Oxidative Coupling of Methane. *CHEMCATCHEM* 2024, 16 (12), Article. DOI: 10.1002/cctc.202301706.
- [678]Yamagishi, J.; Hatakeyama, T. Linear Response Theory of Evolved Metabolic Systems. *PHYSICAL REVIEW LETTERS* 2023, 131 (2), Article. DOI: 10.1103/PhysRevLett.131.028401.
- [679]Yu, Y.; Movick, W.; Obata, K.; Yoshida, S.; Takanabe, K. Mn-Na<sub>2</sub>WO<sub>4</sub>/SiO<sub>2</sub>-tridymite with improved stability and selectivity for high-pressure oxidative coupling of methane. *CHEMICAL ENGINEERING JOURNAL* 2024, 500, Article. DOI: 10.1016/j.cej.2024.156938.
- [680]Yu, Y.; Obata, K.; Movick, W.; Yoshida, S.; Palomo, J.; Lundin, S.; Urakawa, A.; Sarathy, S.; Takanabe, K. High-Pressure oxidative coupling of methane on alkali metal catalyst - Microkinetic analysis and operando thermal visualization. *JOURNAL OF CATALYSIS* 2024, 432, Article. DOI: 10.1016/j.jcat.2024.115414.
- [681]Zhang, F.; Pizzi, A.; Ruj, T.; Komatsu, G.; Yin, A.; Dang, Y.; Liu, Y.; Zou, Y. Evidence for structural control of mare volcanism in lunar compressional tectonic settings.

NATURE COMMUNICATIONS 2023, 14 (1), Article. DOI: 10.1038/s41467-023-38615-1.

[682]Zhang, W.; Takahashi, S.; Shimada, N.; Maruyama, A. 2D-3D-Convertible, pH-Responsive Lipid Nanosheets. SMALL 2023, 19 (43), Article. DOI: 10.1002/smll.202301219.