

World Premier International Research Center Initiative (WPI)

FY 2018 WPI Project Progress Report

Host Institution	The University of Tokyo	Host Institution Head	Makoto Gonokami
Research Center	Kavli Institute for the Physics and Mathematics of the Universe	Center Director	Hiroshi Ooguri

Common instructions:

- * Unless otherwise specified, prepare this report based on the current (31 March 2019) situation of your WPI center.
- * So as to execute this fiscal year's follow-up review on the "last" center project plan, prepare this report based on it.
- * Use yen (¥) when writing monetary amounts in the report. If an exchange rate is used to calculate the yen amount, give the rate.
- * Prepare this report within 10-20 pages (excluding the appendices, and including Summary of State of WPI Center Project Progress (within 2 pages)).

Summary of State of WPI Center Project Progress (write within 2 pages)

H. Ooguri succeeded H. Murayama as the second Director of Kavli IPMU on Oct 15, 2018.

Research Highlights

This is our second report from the 5-year extension period of the WPI funding, for which we have added 9 new challenges. Here let us first summarize research highlights in accordance with their relevance to the 4 new challenges directly related to research.

(1) Create new areas and tools of statistics, integrating mathematics with observation and experiments:

The JST CREST project "Statistical Computational Cosmology" led by N. Yoshida is aimed at developing fast imaging data analysis applications for the Subaru HSC survey. In 2018, they developed the "Dark Emulator" that outputs statistical quantities and spatial clustering of galaxies needed for cosmological parameter inference with weak gravitational lensing observation. The emulator is based on modern statistical techniques, such as Gaussian process and principle component analysis, as well as a large simulation database. It has already been used in several publications by the HSC collaboration. They have also developed a deep-learning method based on generative adversarial networks to reduce the noise in gravitational lensing measurements.

(2) Create new synergies among fields not imagined at the launch:

An agreement (2017-2020) has been made between the Kavli IPMU and ISAS/JAXA to transfer hard X-ray and gamma-ray imaging technology to nuclear medicine and to set up a new laboratory at the Kavli IPMU for detector R&D. We also established an agreement between the Kavli IPMU and National Cancer Center and have started in-vivo imaging experiments of small animals using a variety of radio-isotopes. For this research, JSPS Kakenhi (Grant-in-Aid for Scientific Research on Innovative Areas, PI. T. Takahashi) has been granted.

(3) Discover new major framework for geometric thinking in mathematics and physics with the derived and non-commutative geometry, such as to unify various types of dualities:

Our mathematicians have made substantial progress in using derived and non-commutative geometry as a new major framework for geometric thinking in mathematics and physics. Y. Toda has developed new concepts of d-critical (i.e., derived critical) loci and flips. This has allowed him to extend several fundamental results of birational geometry, such as wall-crossing equivalences, to a broad class of derived moduli spaces important in physics. One of the tools to study wall-crossing has been the cohomological Hall algebra (COHA), but its precise definition was restricted to quiver-like situations. M. Kapranov, jointly with E. Vasserot, defined and studied COHA for algebraic surfaces, based on ideas of derived geometry. F. Sala, with M. Porta, gave a direct definition of the K-theoretical version using derived moduli spaces. The work of W. Donovan and T. Kuwagaki extended the homological mirror symmetry, originally an equivalence of derived categories, to a certain class of perverse sheaves. The latter are natural systems of derived categories analogous to perverse sheaves, introduced earlier by M. Kapranov and V. Schechtman.

(4) Execute projects successfully to produce world-competitive results on dark energy, dark matter, and inflation:

- The Hyper Suprime-Cam team has measured how cosmic structures including dark matter have evolved as a function of cosmic time using gravitational lensing effects, and determined the parameter of clumpiness of the Universe today with the world's highest-level precision. The construction of the Prime Focus Spectrograph instrument is well underway to start science operation in 2022. All 2550 fiber positioners "Cobra", as well as all science-grade detectors, have been delivered to Hawaii and the team is now carrying out various tests, including image quality and thermal performance.

- XMASS-I detector has been completed, and the xenon has been safely recovered. Seven papers were submitted and five published in 2018. Machine learning has been used for event classification to discriminate events from the detector's inner surface contaminating data sets. The Kavli IPMU is leading the Japanese participation in the XENON1T detector's impending upgrade to XENONnT.

- T2K released new oscillation results at a KEK colloquium in January 2019. These results disfavor CP conservation at the 95% confidence level. Oxford/Kavli IPMU graduate student T. Vladislavjevic has completed his thesis work to update the T2K flux calculation with replica target data collected by the

NA61/SHINE experiment. With his work, the uncertainty on the T2K flux calculation has been reduced from 10% to 5%.

- CMB experiments have been actively led by the Kavli IPMU team. POLARBEAR2 reached to the first light in December 2018. Simons Observatory finished the design review and is now in fabrication phase. LiteBIRD finished Pre-phaseA2 and is in process of down-selection with its outcome in 2019.

- Belle II completed detector construction, where the Kavli IPMU team successfully produced outermost layer devices of SVD, and started data taking in March 2019.

Scientific research progress

During the calendar year (CY) 2018, 403 papers were published (519 when including WPI-related). Over the past 5 years, we have consistently produced a large number of scientific papers: 165 (380) in CY2013, 315 (452) in CY2014, 349 (466) in CY2015, 353 (450) in CY2016, and 306 (392) in CY2017. Among the WPI papers published in CY2018, the rate of highly cited “top 1% of papers” is 37 (7.1%) based on the Web of Science by Clarivate Analytics. The impact factor for all of our refereed papers published from the institute’s inception to Dec 2018 are as follows: the average number of citations per paper is 29.6; 169 papers have over 100 citations and 517 over 50 citations in which review papers are excluded. The fraction of CY2018 papers with international collaboration reached 81%. Kavli IPMU members also received 16 valuable prizes/awards and honorary titles during FY2018.

Interdisciplinary studies

Among 216 seminars and colloquia in FY2018, interdisciplinary ones were as follows: 83 math-string (MS) seminars and 103 astronomy-particle physics-experimental physics-cosmology (APEC) seminars. T. Takahashi, a new PI in the Kavli IPMU, is a leading astro-particle physicist developing hard X-ray and gamma ray detectors in satellite and rocket experiments. He started a new collaboration with JAXA/ISAS and Keio University School of Medicine to apply his detector technology to biomedical research. H. Ooguri’s paper on de Sitter swampland conjecture has made a large impact on cosmology and became the most cited paper in high energy theory in 2018.

Globalization

The ratio of non-Japanese members among all of researchers at the Kavli IPMU is 49%. During FY2018, we had 1025 (1261) visitors (the numbers in the parentheses count multiple visits), 560 (632) of which were international. We hosted 21 conferences and workshops, where 436 were from foreign institutions among 994 participants. We have also provided leadership opportunities for non-Japanese members also. For example, K. Martens has been appointed as the new Director of our Kamioka Branch. This has been made possible thanks to bilingual administrative staffs. A joint proposal “Higher algebraic structures and their concrete” between the Kavli IPMU and Hamburg University for student exchanging program is being prepared. The Kavli IPMU has signed three new research agreements with the Johns Hopkins University together with the Institute for Solid State Physics, Okinawa Institute of Science and Technology Graduate University and the National Cancer Center Japan together with the Institute of Physical and Chemical Research.

Organizational Reform

Our successful system reforms have now spread across the University. For example, the number of cross-appointments in UTokyo has become more than 90. In FY 2018, Prof. Y. Ito was cross-appointed between Nagoya University and M. Hartz was promoted to Associate Professor with cross-appointment between TRIUMF. Our system reforms have also spread to other research institutions, and there have been new cross-appointments between Kyoto University and MPI, and between KEK and Osaka University. Kavli IPMU administrative staff members developed a smartphone app and were awarded the Special Prize for Business Transformation from the UTokyo President. This is our sixth award, following 2008, 2013, 2015, 2016 and 2017. Administrative staff in other departments have started to emulate us, and to develop similar smartphone apps. Regarding ‘taking out walls between departments’, H. Yokoyama has been appointed as a research leader of Science Communication of UTokyo Bioethics Collaborative Research Organization, which was founded as a collaborative research organization made up of the multiple UTokyo departments.

Efforts to Secure the Center’s Future Development over the Mid- to Long-term

New Director H. Ooguri started a long term strategic planning exercise for the next 10 years, building on our achievements over the last 12 years. We have renewed leadership positions: H. Yokoyama is the first female member of our Steering Committee, K. Martens is the new Director of our Kamioka Branch, and A. Kusaka (cross-appointment between UTokyo and Lawrence Berkeley National Lab) is the new Director of our Berkeley Satellite.

Others

Former Director H. Murayama became a University Professor of the University of Tokyo and the Hamamatsu Professor of the Kavli IPMU. E. Komatsu organized a career event for prospective postdocs in physics. We also co-hosted a science career event for female students studying physics. N. Hirakawa, 2016 Artist in Residence at Kavli IPMU, was awarded the Excellence Award in the Japan Media Arts Festival organized by the Agency of Cultural Affairs for his art work inspired by his stay at the Kavli IPMU. This year’s Journalist in Residence, Bruno Martin, a reporter for the major Spanish newspaper El Pais, wrote a feature-length article for the paper about the Gadolinium project of the Super-Kamiokande detector. E. Komatsu, was a scientific advisor for a planetarium movie, “HORIZON”. Ooguri’s science movie “The Man from the 9 Dimensions,” has been translated into Spanish and German. H. Murayama and H. Ooguri have appeared in NHK TV programs.

- * Describe clearly and concisely the progress being made by the WPI center project from the viewpoints below.
 - In addressing the below-listed 1-6 viewpoints, place emphasis on the following:
- (1) Whether research is being carried out at a top world-level (including whether research advances are being made by fusing fields).
 - (2) Whether a proactive effort continues to be made to establish itself as a "truly" world premier international research center.
 - (3) Whether a steadfast effort is being made to secure the center's future development over the mid- to long-term.

H. Ooguri, Fred Kavli Chair in Theoretical Physics and Mathematics and the Founding Director of the Walter Burke Institute for Theoretical Physics at the California Institute of Technology (Caltech), became the new Director of Kavli IPMU on Oct 15, 2018. H. Ooguri is a world-renowned scientist both in physics and mathematics, and is a recipient of the inaugural Leonard Eisenbud Prize for Mathematics and Physics, awarded by the American Mathematical Society. In 2018, he also received the Hamburg Prize in Theoretical Physics. He has extensive leadership experiences as the Founding Director of the Walter Burke Institute for Theoretical Physics at Caltech and the President of the Aspen Center for Physics. He initiated a long-term strategic planning exercise for the next 10 years, building on our achievements and current scientific activities.

This is our second report from the 5-year extension period of the WPI funding. In addition to the five major questions that we proposed to address in our original plan 2007, we have proposed the following 9 challenges for the extension period addressing new objectives. The progress is denoted as [(X) of 9 challenges].

- (1) Create new areas and tools of statistics, integrating mathematics with observation and experiments;
- (2) Create new synergies among the fields not imagined at the launch; and
- (3) Discover new major framework for geometric thinking in mathematics and physics with the derived and non-commutative geometry, e.g., to unify various types of dualities.

We will achieve these goals building on the initial success by

- (4) Executing projects successfully to produce world-competitive results on dark energy, dark matter, and inflation; and
- (5) Attracting and retaining the best and broadly minded scientists from around the world.

Concerning the system reform, we take up challenge to

- (6) Bring successful system reforms to the rest of the University and other research institutions to help boost the overall competitiveness of Japan on a global scale;
- (7) Make a serious attempt to create a new international graduate program with vigorous student exchanges;
- (8) Enlarge the force for outreach to young students, by organizing workshops for scientists and high-school teachers; and
- (9) Attain sufficient stability of the organization so that we can bring our research objectives beyond the WPI funding.

We structure this report according to the five major questions as before, but we will make it clear how our progress addresses these nine challenges.

1. Advancing Research of the Highest Global Level

* Among the research results achieved by the center, concretely describe those that are at the world's highest level. In Appendix 1, list the center's research papers published in 2018.

* Regarding the criteria used when evaluating the world level of center, note any updated results using your previous evaluation criteria and methods or any improvements you have made to those criteria and methods.

The Kavli IPMU aims at establishing a multi-disciplinary research institute with the unifying goal of understanding five fundamental questions about the Universe: how it started, what it is made of, what its fate is, what its fundamental laws are, and why we exist in it. We proposed to address these questions from the synergistic perspectives of physics, mathematics, experimental physics, and astronomy. Below we describe the research progress in 2018 related to each question.

How did the Universe start?

Early universe and dark energy: C. Han, S. Pi, and M. Sasaki discovered that if the quintessence field that explains dark energy of the universe is coupled to the Higgs potential, the Higgs-driven vacuum instability that would contradict inflation in the early universe can be saved. Interestingly enough,

the coupling that saves the instability supports the Swampland Conjecture recently proposed by H. Ooguri and C. Vafa.

Primordial black holes and gravitational waves: R.G. Cai, S. Pi, and M. Sasaki showed that if primordial black holes, which are produced from large curvature perturbations from inflation, are the dark matter of the universe, the induced gravitational waves from those curvature perturbations will be detected by the future space gravitational wave observatory LISA, no matter how large or small the non-Gaussianity of the curvature perturbation is. Conversely, the non-detection of such gravitational waves will place a robust, stringent constraint on the primordial black hole scenario.

The international team, led by graduate student H. Niikura, M. Takada, and N. Yasuda, carried out a microlensing search of stars in the Andromeda galaxy (M31) due to primordial black holes (PBHs) using the 2 min dense Subaru/Hyper Suprime-Cam (HSC) data over a period of 7 hour-long observation (one Subaru night) [Nature Astronomy, in press 2019]. PBHs could be formed in the early universe as initially claimed by S. Hawking, and are a viable candidate of dark matter. Thanks to the 8.2m wide field-of-view and 8.2m aperture of HSC/Subaru, the team was able to simultaneously monitor about 90 million stars in M31 and detect more than 15000 candidates of variable stars. If PBHs make up all dark matter that exist in between Subaru (Earth) and M31, the team expected about 1000 microlensing events in the HSC M31 data. However, they found only one possible microlensing candidate. In other words, the team obtained the world-record, most stringent upper bound on the abundance of PBHs in the mass range, $M_{\text{PBH}}=[10^{-11}, 10^{-6}]M_{\text{sun}}$; PBHs can contribute no more than 0.1 per cent of all dark matter mass.

CMB experiments (POLARBEAR2, Simons Observatory, LiteBIRD): 4 faculties, 6 postdocs, and 7 students are actively leading the POLARBEAR2, Simons Observatory, and LiteBIRD. POLARBEAR2 has deployed at the Atacama Desert in Chile and reached to the first light in December 2018. One of the responsibilities at the Kavli IPMU is to develop a relative gain calibration hardware. It is in progress of being integrated to the rest of the telescope in Chile. The commissioning phase continues and the team is pushing hard to reach the nominal CMB observational mode this year. Collaboration of POLARBEAR2 with Subaru Hyper-Suprime Cam (HSC) is on-going and a scientific paper has been submitted. The team working on Simons Observatory has gone the design review. After the successful review, it is now in the fabrication phase and various parts of the optics tube for Small Aperture Telescope are arriving to be tested. The Kavli IPMU is in charge of the cryogenic assembly test and millimeter wave optical characterization. LiteBIRD finished the Japan Aerospace Exploration Agency's (JAXA) Institute of Space and Astronautical Science (ISAS) Pre-phaseA2. The Kavli IPMU was in charge of developing the polarization modulator and calibration. After the extensive development, the modulator has reached the technological readiness level of 4 by the end of the phase, and we passed the review successfully. LiteBIRD is in the process of the down-selection, and we shall know the outcome of the selection in 2019 [(4) of 9 challenges].

What is the Universe made of?

Particle phenomenology: Particle phenomenological researches at FY2018 reflected more diversity than previous years. For instance, S. Matsumoto, S. Shirai and M. Takeuchi proposed new strategies to search for dark matter at a hadron collider such as LHC and FCC-hh (JHEP1806, 049, 2018 and JHEP1903, 076, 2019), which make use of the precision measurement of lepton production cross sections. T. Melia proposed novel strategies (e.g. leveraging gravitational wave detectors) for the direct detection of 'blobs' of dark matter (PRD98, 15020, 2018) within a variety of existing and upcoming experiments, such as liquid xenon and solid-state dark matter detectors, gravitational wave detectors (LIGO, atomic interferometers) and spin precession set-ups (CASPER). N. Barrie proposed a new non-thermal Leptogenesis mechanism that takes place during the reheating epoch, utilizing an analogue to the well-known forced pendulum (PLB785, 184, 2018). The model successfully reproduces the observed baryon asymmetry, while simultaneously providing an origin for neutrino masses via the seesaw mechanism. S. Ge proposed with T. Yanagida and A. Kusenko an improved version of anarchy models assisted by residual $S^R_3 \times S^L_3$ symmetries (PLB781, 699, 2018), and studied the dimension-8 gluonic Quartic Gauge Coupling (QGC) operators for the first time (PRL121, 041801, 2018) with J. Ellis.

The early Universe was filled with a hot plasma of the Standard Model particles. The thermodynamic quantities, such as energy, entropy and pressure, of the Standard Model gas played a crucial role in the evolution of the Universe. The Standard Model particles were never free particles, but either strongly or weakly interacting with each other. Moreover, there were QCD and electroweak phase transitions in the early Universe. These features provide non-trivial corrections to the thermal properties of the Standard Model. K. Saikawa and S. Shirai revisited the thermodynamics of the Standard Model, based on the latest non-perturbative lattice calculations on the QCD and electroweak phase transition and the results of the perturbative estimations (JCAP 1805, 035). They updated thermodynamic properties of the Standard Model in the early Universe and estimated its uncertainties. They studied the impact of their result on the spectrum of primordial gravitational waves. In this estimation, they have also included several non-thermal effects overlooked in the literature. They found these corrections affect the spectrum by $O(1-10)\%$, compared to previous studies. The thermodynamics of the Standard Model affects the estimation of all the cosmological quantities in the early Universe, such as dark matter and baryon abundance. They found the impact of the present corrections are much greater than the current experimental uncertainties. Their result has been adopted for the analysis by the Planck Collaboration.

XMASS: Data taking with the XMASS-I detector was successfully completed at 09:00 JST on February 20, 2019 after accumulating a total of 1639 days of good data with full waveform information. A campaign where the XMASS collaboration spiked the liquid xenon in the detector with ^{222}Rn to collect high statistics of tagged beta decays in its decay chain concluded their use of the XMASS-I detector. The xenon has since been removed from the detector and put into secure storage, and detector operation with its associated shifts was terminated. During FY2018 two technical papers were published: One on the scintillation decay time constant from nuclear recoils in liquid xenon in the Journal of Instrumentation, and one on the XMASS-I low radioactivity photomultiplier tubes in Nuclear Instruments and Methods A. On the data analysis side, a significant number of papers came to fruition in FY2018, starting with an updated annual modulation analysis using 2.7 years of data published in Physical Review D. An update of their 2-neutrino double electron capture results appeared in the journal PTEP. Their hidden photon and axion-like particle dark matter limits were published in Physics Letters B, as was their search for dark matter in the fiducial volume at the center of the XMASS-I target mass, which yielded the most stringent upper limit for the spin-independent WIMP-nucleon cross section from a single-phase liquid xenon detector to date. A search for sub-GeV dark matter by annual modulation is under review at the same journal, and one for WIMP inelastic scattering on ^{129}Xe at Astroparticle Physics. Further analysis will continue to optimally exploit the accumulated XMASS-I data [(4) of 9 challenges].

XENONnT: XENONnT is designed to detect possible WIMP Dark Matter interactions with the xenon nuclei in the target mass down to cross sections of a few times 10^{-48} cm^2 for a $50 \text{ GeV}/c^2$ WIMP. FY2018 was a big year for the Japanese groups in the XENON collaboration. At the September collaboration meeting in Coimbra, Portugal, the collaboration accepted their proposal to use Kamioka's EGADS technology to implement the neutron veto surrounding the cryostat that will contain XENONnT's liquid xenon time projection chamber. This neutron veto is a vital new component in the detector upgrade from XENON1T to XENONnT, and their technology will allow them to build it without using a liquid scintillator. The Laboratori Nazionali del Gran Sasso in Italy, where its predecessor XENON1T stopped taking data in December 2018 so that the collaboration could start the upgrade to XENONnT, has warmly embraced this effort to build an efficient neutron veto without liquid scintillator. From FY2019 Kavli IPMU's K. Martens is the PI on a four-year JSPS Kiban A grant to implement the Kavli IPMU (M. Vagins)/Kamioka (SK-Gd&EGADS) technology at XENONnT. During Japan's "probation period" in the collaboration, from being admitted in December 2017 through the end of 2018, K. Martens was Japan's sole representative on the XENON collaboration board; since January of this year he is joined there by representatives also of the other Japanese institutions working together on XENONnT. The Japanese contribution to XENONnT hardware does not stop with the neutron veto. XMASS experience in liquid xenon purification is also brought to bear at XENONnT, where Kavli IPMU affiliate member M. Yamashita from ICRR, UTokyo, is convener for the liquid purification effort in the experiment. Kavli IPMU PI S. Moriyama holds another JSPS Kiban A grant for our purification effort at ICRR. Through this solid, Kamioka based cooperation within UTokyo between the Kavli IPMU and ICRR on XENONnT and the Kyodo-Riyo based inclusion of our old XMASS colleagues at Kobe University and Nagoya University, Japan has quickly earned the

respect of the XENON collaboration and contributes to crucial components of the detector upgrade to XENONnT. [(4) of 9 challenges].

What is the fate of the Universe?

SuMIRe (HSC and PFS): SuMIRe (Subaru Measurement of Image and Redshifts) is a large-scale international survey project aiming at uncovering the origin and future of the universe led by the Kavli IPMU. A wide-field imaging camera Hyper Suprime-Cam (HSC), the new 900M-pixel digital camera for Subaru Telescope, is one of the two subprojects of SuMIRe. An international team including scientists in Japan, Taiwan and Princeton University has been carrying out a large-scale imaging survey of the sky with the Subaru HSC since 2014. The Kavli IPMU contributed to more than a half of the HSC instrument, including the wide-field corrector lens, precision mechanical control, and some of the filters, on top of leading the science team. The team, led by C. Hikage and M. Oguri, used multi-color data from the first two years over 137 sq. deg. of the sky to carry out a high-precision measurement of cosmic weak lensing power spectra [PASJ, in press 2019]. By combining the cosmic weak lensing power spectra with photometric redshifts of galaxies that give approximate distances to each galaxy, the team measured how cosmic large-scale structures evolve as a function of cosmic time, and then determined the parameter $S_8=0.800^{+0.029}_{-0.028}$ to about 3.6% precision that characterizes clumpiness of the Universe today. Compared to Planck cosmic microwave background constraints, our results prefer slightly lower value of S_8 similarly to what have been indicated by other weak lensing experiments such as Dark Energy Survey in US and Kilo-Degree Survey (KiDS) in Europe. This inconsistency might indicate new physics beyond the concordance Λ CDM model such as time-evolving dark energy. The HSC team will continue to explore a higher-precision measurement of the cosmological parameter with more HSC data as well as by combining the HSC weak lensing measurements with spectroscopic galaxy data from the Sloan Digital Sky Survey (SDSS) over the overlapping regions of the sky.

On the other hand, we also have made progress in another subproject of SuMIRe, a wide-field multi-object spectrograph, Prime Focus Spectrograph (PFS), aimed at making the spectroscopic follow-up of HSC images. This project is being led by H. Murayama as the principal investigator (PI), the science group co-leader M. Takada, and the project manager N. Tamura, all from the Kavli IPMU. It involves an interdisciplinary group that consists of physicists, astronomers, and instrumentalists from the Academia Sinica Institute for Astronomy and Astrophysics (ASIAA, Taiwan), the California Institute for Technology (Caltech), NASA Jet Propulsion Laboratory (JPL), Princeton University, Johns Hopkins University (JHU), Laboratoire d'Astrophysique de Marseille (LAM, France), Universidad São Paulo, the Laboratório Nacional de Astrofísica (LNA, Brazil), the Max Planck Institutes for Astrophysics, and for Extraterrestrial Physics, the Chinese PFS Participating Consortium, and US North-East Participating Group. The construction of the PFS instrument is well underway. All 2550 fiber positioners "Cobra" have already been delivered to the site. The team at Caltech and JPL is integrating them into "Cobra modules", each of which consists of 57 Cobras to move the fiber tips to astronomical targets on the focal plane. All science-grade detectors in optical and infrared wavelengths were also delivered. The team is now carrying out various tests such as image quality and thermal performance at LAM and JHU. Kavli IPMU scientist, Y. Moritani, is leading the coordination and detailed planning of re-integration and test of the PFS subsystems at the Subaru Telescope observatory at the summit of Mauna Kea, and subsequent on-sky commissioning observations of the integrated PFS instrument. Another Kavli IPMU scientist, K. Yabe, is meanwhile leading the development of software tools to simulate spectra of astronomical objects expected with PFS, and to simulate a 300 Subaru-night PFS survey in detail including the planned science programs. We envision that we can start science operation in early 2022, spending more than or equal to 300 nights of Subaru telescope. The combination of HSC and PFS is unique in the world and will enable us to examine the nature of dark matter and dark energy, the evolution and origin of galaxies and the assembly history of the Milky Way, Andromeda Galaxy, and the Local Group as a whole [(4) of 9 challenges].

IGM/Large-Scale Structure: The intergalactic medium (IGM) tomography group led by Kavli IPMU assistant professor K.-G. Lee continued to develop the technique on multiple fronts. On the observational side, the pioneering CLAMATO (COSMOS Lyman-Alpha Mapping And Tomography Observations) Survey on the Keck-I telescope marked a unique scientific result: the farthest

detection of cosmic voids to-date, at a mean redshift of 2.3 compared to the $z \sim 1$ that was previously attained with galaxy surveys. The void size distribution in the CLAMATO data appears consistent with the expectation from excursion set models, although more detailed analysis into the void profiles and multipoles will have to await the greater statistical power of future data sets. The first public release of CLAMATO data was also published in FY2018; several external groups have already started work on various projects using this unique data set. Kavli IPMU postdoc M. Ata, who joined in June 2018, has started work on reconstructing the density field from the various galaxy surveys in COSMOS in order to provide a comparison with the CLAMATO absorption map, which will yield unique insights into the thermodynamic history of the IGM. On the theory side, B. Horowitz, a visiting NSF/JSPS Fellow from UC Berkeley, has developed a constrained reconstruction algorithm shown to provide better recovery of the cosmic web observed in IGM tomography data than previous methods. Excitingly, this method allows us to model, across the entire cosmic history, the gravitational evolution of cosmic web structures observed in high-redshift ($z \sim 2-3$) in IGM tomography data. The implementation of this method would, however, have to await larger data sets that can adequately sample sufficiently large volumes without aliasing the cosmic structures. These developments help push forward the case for the IGM tomography component in the upcoming Subaru Prime Focus Spectrograph, which is being designed in large part by Kavli IPMU faculty members K.-G. Lee and J. Silverman and will cover $\sim 100x$ the volume of the existing CLAMATO data.

What are its fundamental laws?

Quantum Field Theory: Y. Tachikawa continued his research on quantum field theories, mainly concerning quantum anomalies, topological phases of matter, and their relevance to string theory. In a nutshell, a topological phase of matter necessarily supports a nontrivial system on its boundary, and the inconsistency of the boundary theory (i.e. its quantum anomaly) if formulated alone is canceled by the dynamics of the bulk topological phase. This new viewpoint, found by condensed-matter theorists, allows them to study the anomalies of systems which were hitherto impossible. One such example is the content of a collaboration between Y. Tachikawa and K. Yonekura (Kyushu U), where string theory objects called 'orientifolds' were analyzed carefully. Orientifolds have been known and used in various string theory constructions for decades, but it has been known to have an uncanceled anomaly at the same time, due to its fractional charge, which is against the standard Dirac quantization condition. In this collaboration, they found two overlooked contributions, which were found to cancel the known anomaly perfectly. Y. Tachikawa also gave an invited plenary talk in the autumn meeting of the Mathematical Society of Japan, explaining the general concept of quantum field theories to mathematicians.

In two papers "Gauge Theory and Integrability I/II" in collaboration with K. Costello and E. Witten, M. Yamazaki realized integrable field lattice models from four-dimensional analog of the Chern-Simons theory introduced previously by Costello. This solved a long-standing problem which had been around since the early 1990s of explaining spectral parameters in integrable models from a suitable quantum field theory. M. Yamazaki is currently working on an extension of the story to integrable field theory in collaboration with K. Costello.

String Theory: The Swampland question asks, given an effective theory of gravity, how one can judge whether it is realized as a low energy approximation to a consistent quantum theory with ultra-violet completion such as string theory. In 2018, H. Ooguri and C. Vafa, together with their students, formulated a new Swampland conjecture, which is now called the de Sitter conjecture, on the potential energy for scalar fields in a low energy effective action. Their paper made a large impact on cosmology and particle physics model building since it excludes quasi-stable de Sitter vacua in string theory. It became the most cited paper in high energy theory in 2018, according to the Inspire data base. H. Ooguri and C. Vafa, with E. Palti and G. Shiu, published a follow-up paper, where they refined the conjecture and show how it can be derived in asymptotic limits from the distance conjecture, which Ooguri and Vafa proposed in 2006.

M. Yamazaki organized several discussions sessions on the Swampland conjecture at the Kavli IPMU, and has already written three papers on the subject, all in collaboration with particle phenomenologists and cosmologists. In the first paper "Do We Live in the Swampland?" (JHEP1812, 032, 2018), co-authored with the ex-director H. Murayama and T. Yanagida, M. Yamazaki pointed

out the problems of the original de Sitter conjecture, in local minima for the Higgs and the axions, and discussed several possible loopholes and the theoretical/phenomenological constraints on these loopholes. This paper is now regarded as one of the foundational papers on the subject. After the new "refinement" of the de Sitter conjecture was proposed, M. Yamazaki, in collaboration with S. Shirai, H. Fukuda (both in particle phenomenology) and a cosmologist R. Saito, worked out the phenomenological consequences of the refined de Sitter swampland conjecture (arXiv:1810.06532 [hep-th]). This is the very first paper on this topic, and the authors derived interesting constraints on inflationary models. More recently, M. Yamazaki co-authored a paper on electroweak quintessence axion with T. Yanagida and M. Ibe (ICRR). They motivated the scenario by several swampland conjectures, and have discussed various observational constraints on the models. The validity of such a scenario could be probed in future measurement on the values of the equation-of-state parameter w , e.g. in HSC at Subaru telescope.

On a more formal development of string theory, K. Hori studied aspects of quantum anomalies in general and reviewed relevant facts on classifying spaces for principal bundles, as a preparation for extending the result that boundary degrees of freedom in two-dimensional gauge theories form flat projective representations of the gauge group to theories involving spinors, as well as for applying it in various set-ups. He also initiated the study of boundary conditions of 2d (2,2) supersymmetric gauge theories that preserve A-type supersymmetry, as a starting point for "homological Seiberg duality for A-branes."

Mathematics: M. Kapranov, jointly with B. Hennion, computed the cohomology of the Lie algebra of regular vector fields on an affine algebraic variety (arXiv:1811.05032). This was made possible by the use of techniques of factorization algebras. The result was conjectured by B. Feigin back in the 1990s but no proof had been found before. M. Kapranov, jointly with E. Vasserot, has found another application of factorization homology to cohomological Hall algebras of surfaces (arXiv:1901.07641). They found that these algebras possess a factorization structure and used this structure to describe the graded dimension of the algebra.

T. Kobayashi developed his mathematical program on branching laws of infinite-dimensional representations. He published two long papers (one 342 pages and the other 96 pages) this year among others: constructed and established a complete classification of conformally covariant, symmetry breaking operators for differential forms on the model space with B. Speh (Lecture Notes in Mathematics, Springer, 2018), and determined with F. Kassel the three ring structures of invariant differential operators on spherical varieties with hidden symmetries. Applications include topics on a generalized Gross-Prasad conjecture in automorphic forms, and analysis on locally pseudo-Riemannian symmetric spaces. Furthermore, he initiated with M. Pevzner a new line of investigation on "holographic transforms" in branching problems (arXiv:1812.09733).

T. Kohno studied a relation between homological representations of braid groups and the monodromy representations of Knizhnik-Zamolodchikov (KZ) connections based on solutions of the KZ equation expressed by hypergeometric integrals. He also investigated the case of resonance at infinity appearing in conformal field theory. He showed that the KZ equation is represented as a differential equation satisfied by period integrals for certain algebraic varieties, and is expressed as a Gauss-Manin connection.

H. Nakajima studied partial resolutions of singularities of Coulomb branches arising from flavor symmetry with Braverman and Finkelberg. In particular, he determined them for Coulomb branches of quiver gauge theories in the following cases: For type ADE, they are convolution diagrams for slices in the affine Grassmannian. For affine type A, they are resolutions given by GIT quotients of bow varieties. He also proposed a conjecture realizing geometric Satake correspondence for general Kac-Moody Lie algebras via Coulomb branches. This conjecture was proved for affine type A.

Y. Toda introduced the notions of d-critical flops, flips, as analogues of birational transformations for d-critical schemes, and showed that moduli spaces of stable objects on Calabi-Yau 3-folds are related by d-critical flops, flips, under wall-crossing of stability conditions (arXiv:1805.00182). Moreover, he showed the existence of fully-faithful functors between derived categories of coherent sheaves on stable pair moduli spaces, which gives a link between wall-crossing of

Donaldson-Thomas invariants and D/K conjecture in birational geometry (arXiv:1805.00183).

T. Abe constructed a certain 0-cycle containing information of ramification to describe ramification theory using a homotopy theoretic point-of-view. To construct this 0-cycle, we need successive modification of a given variety, and the hardest part is to show that this modification stops. For this, we used ideas of Kedlaya, and needed a deep analysis on Zariski-Riemann space. Next year, Abe plans to make the link with ramification theory clear using this 0-cycle.

T. Milanov worked in collaboration with J. Cheng in 2018. They focused on a certain type of Kac-Wakimoto hierarchies of type D. It is known that the total descendant potential of a simple singularity of type ADE is a tau-function of the so-called principal Kac-Wakimoto hierarchy. It is also known that the solutions to the Kac-Wakimoto hierarchy of D type are parametrized by the points of an infinite Grassmanian. The goal of their first project was to find the point in the infinite Grassmanian that corresponds to the total descendant potential. They solved the problem by characterizing the wave function of the corresponding point in the Grassmanian as an eigenfunction of a certain differential operator. The paper is available on arXiv:1804.07417 (submitted to IMRN). The second project was to construct an integrable hierarchy governing the Gromov-Witten invariants of a Fano orbifold line of type D. The answer can be given both in the form of a system of Hirota bilinear equations and a system of Lax equations. The details of their work will be outlined in two papers, which will be available soon on the arXiv.

All of the mathematical works are concerned with (3) of 9 challenges.

Why do we exist?

KamLAND-Zen: Neutrinoless double beta decay is one of the clues to solve the mystery: why is our Universe made of matter? Or why does almost no antimatter exist in our Universe? KamLAND-Zen is an experiment to search for neutrinoless double beta decay in Xenon 136 and its detector is located 1000m underground in the Kamioka mine. An international team led by K. Inoue (PI of the Kavli IPMU and also Director of the Research Center for Neutrino Science, Tohoku University) including A. Kozlov holds the world best limit for the effective Majorana neutrino mass and the limit excludes most of the degenerated mass hierarchy region. The team has successfully launched new experimental phase with doubled Xenon mass of 745 kg. The newly introduced container appeared to be 10 times cleaner with respect to the previous contamination level, and the fiducial volume can be 3 to 4 times larger than the previous phase. It will surpass the previously achieved world best sensitivity in about 6 months and will cut into the inverted mass hierarchy region where theoretical predictions by Yanagida's model and another Hamaguchi's model exist [(4) of 9 challenges].

T2K: The T2K experiment probes neutrino oscillation by studying the properties of neutrinos and antineutrinos produced at the J-PARC accelerator and detected 295 km away in the Super-Kamiokande (SK) detector. The main physics objective of T2K is to compare the rate of muon neutrino to electron neutrino oscillations with the rate of muon antineutrino to electron antineutrino oscillations. Observing a difference in the oscillation rates for neutrinos and antineutrinos would be the first evidence of CP violation in the lepton sector. The Kavli IPMU has been directly involved in the analysis of T2K data to make neutrino oscillation measurements, with M. Hartz serving as co-Analysis Coordinator, and B. Quilain serving as the leader of the Japanese oscillation analysis effort. With data collected through May 2018, T2K released new oscillation results at a KEK colloquium in January 2019. These results disfavor CP conservation at the 95% confidence level. The Kavli IPMU is also contributing to improvements in the oscillation analysis. Oxford/Kavli IPMU graduate student T. Vladisavljevic has completed his thesis work to update the T2K flux calculation with replica target data collected by the NA61/SHINE experiment. With his work, the uncertainty on the T2K flux calculation has been reduced from 10% to 5%. This new flux calculation will be used in T2K oscillation and neutrino cross section measurements starting in 2019. T2K will now shift focus to upgrading the experiment for future operation. In FY2019, budget for the upgrade of the J-PARC main ring power supplies was approved, and it is expected that this upgrade will be completed in FY2021. After completion of the upgrade, it will be possible to increase the beam power by a factor of two, allowing for faster accumulation of T2K data [(4) of 9 challenges].

Belle II: The Kavli IPMU is a collaborating institute of the Belle II experiment at KEK, Japan, which is

a high-energy electron-positron collider experiment searching for new physics beyond the Standard Model of particle physics. The silicon vertex detector (SVD) for the Belle II experiment has a four-layer cylindrical structure, and each of the layers is comprised of ladder-like sensor arrays called "ladders". A team led by T. Higuchi has been responsible to the mass production of 16 ladders, which make up the outermost SVD layer. By May 24, 2018, the team had successfully finished the ladder mass-production, creating 19 ladders, which took six years to make from the first R&D. The ladders were placed into the vertex detector (VXD) with the other ladders at KEK. An integrated system test of the finished VXD with cosmic rays had successfully shown a >99% charged-track finding efficiency. The VXD was installed into the Belle II detector in November. In parallel with the ladder mass-production, the Belle II detector confirmed the first electron-positron collision with a reduced-scale VXD (BEAST) on April 26, 2018. The other "first" collision meaning the first collision with all the Belle II sub-detectors installed was confirmed on March 25, 2019. Real data taking of Belle II has just started, and the team will elucidate the new physics in the Belle II data by continuing precise measurements of the CP-violating parameters, search for a long-lived particle, and other physics activities utilizing their deep experience in the experimental apparatus [(4) of 9 challenges].

EGADS: In FY2018 the most significant activity was the complete refurbishment of the Super-Kamiokande (SK) tank in preparation of loading gadolinium (Gd) following the successful demonstration of the necessary technology in EGADS. After some 3000 people-days of effort, the longstanding water leak in the SK tank was successfully repaired, a few hundred dead PMTs that had failed since the last in-tank work in 2006 were replaced, rust spots on detector surfaces were removed, and additional Gd-related plumbing was installed. The EGADS team led by M. Vagins now expect to add the first Gd to SK during FY2019. In the already Gd-loaded EGADS, they will continue water filtration studies and a hunt for neutrinos from galactic supernova explosions [(4) of 9 challenges].

2. Generating Fused Disciplines

* Describe the content of measures taken by the Center to advance research by fusing disciplines. For example, measures that facilitate doing joint research by researchers in differing fields. If any, describe the interdisciplinary research/fused discipline that have resulted from your efforts to generate fused disciplines. You may refer to the research results described concretely in "1. Advancing Research of the Highest Global Level."

Cosmology and statistics: The JST CREST project "Statistical Computational Cosmology" led by N. Yoshida is aimed at developing fast imaging data analysis applications for the Subaru HSC survey. In 2018, they developed the "Dark Emulator" that outputs statistical quantities and spatial clustering of galaxies needed for cosmological parameter inference with weak gravitational lensing observation. The emulator is based on modern statistical techniques, such as Gaussian process and principle component analysis, as well as a large simulation database. It has already been used in several publications by the HSC collaboration. They have also developed a deep-learning method based on generative adversarial networks to reduce the noise in gravitational lensing measurements [(1) of 9 challenges].

Physics and mathematics:

H. Ooguri, with D. Harlow, proved the long standing conjecture that quantum gravity has no global symmetry. Symmetry has been an important guiding principle in discovering fundamental laws of Nature and using them to describe physical phenomena. However, it has been claimed that any mathematically consistent theory to unify quantum mechanics and general relativity cannot have exact global symmetry, which acts non-trivially on physical states. The pair gave definite proof of this conjecture in the context of the AdS/CFT correspondence. Before their paper, the main argument for it was based on the counting of black hole microstates using the Bekenstein-Hawking entropy formula. This argument, however, was limited in several ways, and in particular did not exclude discrete global symmetries. They took a new approach and proved the conjecture in full generality by making use of the recently-discovered connection between the holographic principle in quantum gravity and the theory of quantum error correction, which is expected to play an important role in realizing fault tolerant quantum computation. Their work has also allowed proof of two other related conjectures about gauge symmetries in quantum gravity. They have published two papers, one with

a full proof in 175 pages, and another announcing the proof in 5 pages. The shorter 5-page paper will appear in a future issue of Physical Review Letters.

M. Yamazaki constructed an intriguing example of supersymmetry enhancement along renormalization group flow in three dimensions. This is in collaboration with former Kavli IPMU postdoc D. Gang, who is currently a postdoctoral fellow at the Korea Institute for Advanced Study. They provided three independent arguments for supersymmetry enhancement, and one of them uses the 3d-3d correspondence, a topic M. Yamazaki initiated in his 2011 paper with a mathematician Y. Terashima. In a paper in 2016, M. Yamazaki previously pointed out the relevance of the determinant formula for the parabolic Verma modules in the study of conformal bootstrap. M. Yamazaki subsequently derived a new determinant formula and irreducibility criterion for superconformal algebras, in collaboration with former Kavli IPMU postdoc Y. Oshima. In collaboration with a Kavli IPMU postdoc K. Sen, M. Yamazaki worked out in detail the irreducibility criterion to superconformal algebras, and worked out a complete list for the possible positions of the poles in superconformal blocks for all possible operators and for all superconformal algebras. M. Yamazaki has been studying the properties of the “lens-elliptic gamma function”, a special function introduced by him, F. Benini and T. Nishioka in 2011 in connection with supersymmetric gauge theories on lens space. This year M. Yamazaki and A. Kels, a postdoc at UTokyo in Komaba campus, formulated a novel generalization of the tau-function of the discrete elliptic Painlevé equation associated with the E8 root lattice, and found a solution with the E7-invariance. The proof uses in a crucial way the previous results by A. Kels and M. Yamazaki. This paper has been accepted and will appear in mathematics journal IMRN [(3) of 9 challenges].

T. Watari, a string theorist in the Kavli IPMU, published a paper in collaboration with S. Kondo, a mathematician and a faculty member at Middle East Technical University with an affiliated member at the Kavli IPMU. It addresses a question of whether modularity of arithmetic varieties has anything to do with modular invariance observed in string theory. To be more specific, they pointed out that the Hasse-Weil L-function of an elliptic curve with complex multiplication is given by the Mellin transform of chiral correlation functions of Type II string theory with the elliptic curve as the target space. For an elliptic curve with complex multiplication of a fixed complex structure, there are infinitely many arithmetic models. Infinitely many different choices of a metric on the elliptic curve as a target space of string theory make it possible to reproduce the L-functions of the infinitely many arithmetic models [(3) of 9 challenges].

T. Melia uncovered a new example of a particular mathematical duality—Howe duality—in physics. This arose in his research that targets a deeper mathematical understanding of effective field theory (EFT), for systematic application to LHC Phenomenology. It is intimately tied to a new geometric understanding of a physical manifold (Stiefel manifold) upon which all observables have support. The physics upshot: this can recast the approach of EFT through the lens of harmonic analysis, and paves the way to a ‘power spectrum’ (a la CMB) approach to LHC data. The discovery of the Stiefel manifold also led to applications in numerical Monte Carlo methods as applied to higher-order field theory calculations (e.g. precision calculations for the LHC), work performed with P. Cox (JHEP1812, 038, 2018). T. Melia co-organized three conferences/symposiums: Beyond the BSM (Gunma, Oct 2018; focused on interface of particle physics and cosmology), Berkeley Week (Kavli IPMU, Jan 2018; particle physics and cosmology, encouraged collaborative work between members of the Kavli IPMU and UC Berkeley physics department), and Visions for table-top dark matter experiments (Kavli IPMU, Feb 2018; cross-disciplinary between atomic molecular optics and particle physics) [(3) of 9 challenges].

Medical application of gamma-ray imaging: The life-saving capability of nuclear medicine stems from its highly sensitive ability of detecting the early stages of abnormal biological activity. Radioactive-labeled compounds, the compound delivery systems and the gamma-ray detection and imaging devices make up the vital technological components of nuclear medicine. A team led by T. Takahashi established an agreement between the Kavli IPMU and ISAS/JAXA for hard X-ray and gamma-ray imaging to transfer from space technology to nuclear medicine (2017-2020), and set up a new laboratory at the Kavli IPMU for detector R&D. JSPS Kakenhi (2018-2022: Grant-in-Aid for Scientific Research on Innovative Areas, PI. T. Takahashi) has been approved. They also established an agreement between the Kavli IPMU and National Cancer Center, and have started in-vivo imaging

experiments of small animals using a variety of radio-isotopes. The team consists of five members (one from the field of medicine and one from the field of engineering) and two more members, one from physics and one from pharmaceutical sciences, will be added. They organized an international workshop to discuss interdisciplinary approach of applying cutting-edge technologies at the frontier of cancer research in March 2019 [(2) of 9 challenges].

Science and Society: H. Yokoyama, Professor in Science Communication and Public Policy, and Y. Ikkatai study gender stereotypes that contribute to fewer women in physics and mathematics by focusing on social norms, images, and cultures. In 2018, the results of their study showed that many Japanese people share some gender biases that suggest certain academic fields are suitable for women, while others are not. More specifically, many people considered pharmacy and nursing to be suitable for women, but physics and mechanical engineering were suited to men. Interestingly, this tendency was found in people who have a lower level of egalitarian attitude towards gender roles. This research has been promoted as a project of RE-designing Science, Technology and Innovation Policy, SciREX (2017-2020), supported by the Japan Science and Technology Agency (JST) [(2) of 9 challenges].

Science and Art: A. Tsuboi, a staff member at the Kavli IPMU, and T. Kohno, Kavli IPMU PI and Professor of Mathematics, organized a symposium on art and mathematics with support from JSPS grant-in-aid. In addition to A. Tsuboi and T. Kohno, Y. Nomura (painter) and N. Hirakawa (media artist), who were both Artist in Residents at the Kavli IPMU, and M. Yamazaki (a string theorist at the Kavli IPMU) presented talks in a symposium [(2) of 9 challenges].

3. Realizing an International Research Environment

* Describe what's been accomplished in the efforts to raise the center's recognition as a genuine globally visible research institute, along with innovative efforts proactively being taken in accordance with the development stage of the center, including the following points, for example:

- Efforts being developed based on the analysis of number and state of world-leading, frontline researchers (in Appendix 2); exchanges with overseas entities (in Appendix 4); number and state of visiting researchers (in Appendix 5)
- Proactive efforts to raise the level of the center's international recognition
- Efforts to make the center into one that attracts excellent young researchers from around the world (such as efforts fostering young researchers and contributing to advancing their career paths)

FY 2018 was the second year of the 5-year extension of the WPI support to achieve the proposed 9 challenges. To realize (5) of these challenges, we retained the best and open-minded scientists from around the world. T. Takahashi and H. Nakajima were newly appointed as Principal Investigators (PIs), and total number of PIs has become 28. Among them, the number of on-site PIs increased to 11. All of our 28 Principal Investigators (7 non-Japanese: 25%) are world-leading scientists. T. Takahashi is a leading astro-particle physicist on developing hard X-ray and gamma ray detectors in satellite and rocket experiments. He started a new collaboration with JAXA/ISAS and Keio University School of Medicine to apply these detectors to biomedical research. H. Nakajima, who received the Cole Prize in Algebra in 2003, is a distinguished mathematician and conducts research as a leader in a mathematical study of gauge theories, which have their origin in mathematical physics. H. Ooguri received the 2018 Hamburg Prize for Theoretical Physics. This was the first year the prize covers all areas of theoretical physics. His paper on de Sitter swampland conjecture had a major impact on cosmology and became the most cited paper in high energy theory in 2018. H. Murayama was appointed as a University Professor of UTokyo. M. Vagins has led the EGADS project, and the refurbishment work of the SK detector was successfully completed in January 2019 to apply the concept (SK-Gd). The SK resumed data taking with pure water, and is expecting the first Gd to SK during FY 2019. M. Takada is the leader of the HSC project, where fruitful scientific results continue to come out following the publication of the Publications of the Astronomical Society of Japan, which includes 40 new studies related to HSC observation. An international team, led by his group, ruled out the possibility that primordial black holes less than 0.1 mm make up dark matter, by carrying out microlensing search of stars in the Andromeda galaxy (M31). Other faculty members also play leading roles in each field and include PIs of big international projects such as Belle II, T2K, KamLAND-Zen, PFS, and LiteBIRD.

Kai Martens has been appointed the first Director of the Kamioka-branch. This demonstrates the fact that the Kavli IPMU has established a truly international environment and support system, where a foreign researcher whose first language is not Japanese can take such a leadership role.

A large fraction of our researchers is non-Japanese. Out of 279 member researchers including faculty, postdoc, affiliate members, and long-time visitors, 136 (49%) are non-Japanese. During FY 2018, we had 1025 (1261) visitors (the numbers in the parentheses count multiple visits). Among them, 560 (632) are international and many of them are world-class scientists. The Kavli IPMU has been keeping its activity as a key hub for exciting intellectual exchange.

The Kavli IPMU hosted 21 international conferences and workshops in a broad range of fields: mathematics, string theory, theoretical astronomy, cosmology, galaxies, high energy physics phenomenology, the Hyper-Kamiokande project, Belle II, and dark matter experiments. Among 994 participants in total, 436 were from foreign institutions. Holding conferences in the Kavli IPMU is important to raise our visibility in the international community and to show our leading roles in different fields.

Kavli IPMU researchers are mandated to spend 1 to 3 months in overseas institutes. This provides great opportunities for collaborative work, and raises the visibility of the Kavli IPMU achievements. Researchers presented more than 171 invited talks at both overseas and domestic institutions and conferences.

The Kavli IPMU signed 23 cooperative research agreements or memoranda of understanding (MOU). The agreement, initiated in 2016, with the Department of Physics at the University of Oxford for the purpose of the Kavli IPMU Oxford D.Phil. Fellowships is working effectively. In 2018, three new research agreements were signed with the Johns Hopkins University together with the Institute for Solid State Physics (ISSP), Okinawa Institute of Science and Technology Graduate University (OIST), and the National Cancer Center Japan together with the Institute of Physical and Chemical Research (RIKEN).

Several doctoral students in astrophysics or particle physics at U. Oxford are being supervised by faculty members of the Kavli IPMU, and are being provided the opportunity to conduct research in collaboration with Kavli IPMU researchers [(7) of 9 challenges]. The Kavli IPMU is also working with another international graduate program in physics (GSGC), which we hope will be extended to astronomy. Young students are becoming attracted to the Kavli IPMU. A group of UTokyo and Kavli IPMU faculty members, including Y. Kawahigashi (representative), T. Kohno, A. Bondal, M. Kapranov, I. Ueda, and Y. Yamazaki, are planning to submit a proposal for a student exchange program between Hamburg University, entitled "Higher algebraic structures and their concrete", to the JSPS and German Research Foundation (DFG). The proposal includes exchange of several graduate students per year, aiming to start in FY 2021. Five members visited the Hamburg University to discuss the proposal, and a proposal from the German side was submitted in February 2019.

We recruit the brightest young people from around the world as postdoctoral researchers and provide them with the best research environment so that they can conduct outstanding research. In the winter of 2018, the Kavli IPMU received 728 applications for our postdoctoral positions including Kavli fellows and newly established KIAA-Kavli IPMU fellows. Nearly 90% of these applications were from abroad. In total, 12 new postdocs will arrive in FY 2019. The Kavli IPMU has been successful in mentoring postdoctoral fellows. Many of our former fellows are now at leading academic institutions. Out of 21 postdocs who left the Kavli IPMU in FY 2018, 8 assumed faculty positions, and 9 moved to other postdoctoral positions in universities or research institutes including KEK, Leiden Observatory, John Moores University in Liverpool, Mathematical Science Research Institute, Max Planck Institute (MPI), the Open University of Japan, Parma, Nanjing Normal University, Shanghai Jiao Tong University, UTokyo, Tohoku University, Nagoya University, Osaka University, NAOJ, and Tsinghua University. A total of 170 (64) postdocs who were hired (those hired by other sources) have left the Kavli IPMU since its establishment in 2007, out of which 87 (24) have assumed faculty positions.

To further raise the Kavli IPMU's profile as a globally visible institute, online science news service such as EurekAlert!, AlphaGalileo and ResearchSEA have been used effectively to publicize our research activities to the world. It was initiated in 2014 and a number of international media coverages jumped from about 20 in 2013 to 143 in 2018.

4. Making Organizational Reforms

- * If innovated system reforms generated by the center have had a ripple effect on other departments of the host institutions or on other research institutions, clearly describe in what ways.
- * Describe the center's operation and the host institution's commitment to the system reforms.

A group of Kavli IPMU administrative staff members was awarded the UTokyo's 2018 Special Prize for Business Transformation from the President for the sixth time, following 2008, 2013, 2015, 2016 and 2017. The Kavli IPMU team developed and is running a smartphone app, which provides step-by-step information in English about how to take public transport from the international airport, how to find and ride the free shuttle bus to Kashiwa campus from the train station, and maps that show where individual researcher offices are. This has triggered administrative staff in other departments to start developing their own smartphone apps, further advancing system reforms.

The 2008 achievement for "web site to accept the foreign researchers in Kashiwa Campus" has already been requested to be adopted by administrative sections of many other faculties. The 2013 "thoroughgoing safety education by network distribution of education video and final quiz" has been requested to be adopted by the UTokyo environmental and safety research center in Kashiwa, Graduate school of Engineering UTokyo, Graduate school of Mathematical Science UTokyo and ICRR. The 2015 "language website to explain UTokyo's employee procedures for international researchers" has been used freely through the UTokyo website. The 2016 "Win-Win project towards University Globalization" has been requested by the UTokyo hospital medical administrative section and ICRR. The 2017 "E-learning for Sexual Harassment Prevention" video in English has been adopted as the official education course of the University Harassment Counseling Center [(6) of 9 challenges].

The Kavli IPMU has already achieved many reforms, including more flexible uses of tenure positions, merit-based salary system, "nenpo" system for permanent faculty members, Kavli endowment and naming. Our successful system reforms have now spread across the University, and are expected to produce ripple effects to other research institutions to help boost the overall competitiveness of Japan on a global scale. One of the successful ripple effects through the host institute has been cross-appointments. The number of cross-appointments in UTokyo totaled more than 90 so far. It was initiated at the Kavli IPMU; in FY 2018 Prof. Y. Ito was cross-appointed between Nagoya University and M. Hartz was promoted to Associate Professor with cross-appointment between TRIUMF. It has now spread over not only within UTokyo, but also to other research institutions, such as ones between Kyoto University and MPI, and between KEK and Osaka University.

Regarding 'taking out walls between departments', H. Yokoyama, Professor in Science Communication and Policy, is acting as a catalyst between the Kavli IPMU and the Interfaculty Initiative in Information Studies by accepting their PhD students. She has been appointed as a research leader of Science Communication of UTokyo Bioethics Collaborative Research Organization which is founded as a collaborative research organization made up of the multiple departments of the UTokyo through the reintegration and arrangement of existing projects, and as a structure to become a hub of social collaboration, education, and research concerning bioethics. The LiteBIRD team started to collaborate with a group at the Graduate School of Frontier of Science UTokyo, and also with a group at the Institute for Photon Science and Technology UTokyo led by President M. Gonokami. We are providing information to the newly established WPI institute, International Research Center for Neurointelligence (IRCN), in UTokyo based on our 11 years of experiences.

5. Efforts to Secure the Center's Future Development over the Mid- to Long-term

- * Address the following items, which are essential to mid- to long-term center development:
 - Future prospects with regard to the research plan, research organization and PI composition; prospects for the fostering and securing of next-generation researchers
 - Prospects for securing resources such as permanent positions and revenues; plan and/or implementation for defining the center's role and/or positioning the center within the host institution's institutional structure
 - Measures to sustain the center as a world premier international research center after program funding ends
 - Host institution's organizational reforms carried out for the Center's autonomous administration simultaneously with the creation of the Center.

The positioning of the Kavli IPMU within UTokyo is quite clear. President Gonokami's 'Vision 2020' emphasizes the importance of "Expansion and Establishment of Internationally-renowned Bases for Research". An action to realize this vision 'Action 2020' has been set up to "establish and expand

upon internationally-renowned bases for research at UTokyo by carrying out such initiatives as advancing the development of both the University's strongest fields in which it is leading the world and unique areas of original research which should unwaveringly continue to be studied, promoting joint research and international collaboration that goes beyond the framework of UTokyo, and creating new, interdisciplinary knowledge that is the first of its kind in the world." As has already been declared by the President at the WPI Program Committee meeting in recent years, the President recognizes the Kavli IPMU perfectly matches his vision as a role model for the rest of the University. The Kavli IPMU enhances the value of the University, which enables the University to attract new revenues. It is reasonable for UTokyo to support the Kavli IPMU with top priority. We have made the effort to strengthen the University's financial base.

Based on this stance, UTokyo has put together a plan for the extension period and beyond. UTokyo has already provided 10 tenured positions, and permanent assignment of nine administrative staff members. Thanks to MEXT, from FY 2018, the 'university functionality boost' budget from MEXT for 13 positions and for operation has been approved to be a permanent budget. The University will maintain and hopefully expand the Kavli IPMU even after WPI support finishes.

A new budget request in the period from FY 2019 to FY 2021 was ranked as No.1 in UTokyo, and a budget for the first year has been secured. This budget request is crucial to sustain the Kavli IPMU permanently, and we will keep making the request for the following two years. [(9) of 9 challenges]

Through an initiative by the new Director, the Long-Term Strategic Planning Committee was formed to discuss goals of the Kavli IPMU in the upcoming 10 years, expanding the achievements and current scientific activities of the Kavli IPMU (see below). Also, to achieve an inclusive and supportive environment for increasing diversities, the following new leaders were appointed: H. Yokoyama is the first female member of our Steering Committee; K. Martens is the Director of our Kamioka Branch; A. Kusaka, a researcher at LBNL and a PI of LiteBIRD, is the director of our Berkeley Satellite.

Our scientific projects are making great progress. HSC, one of the main projects in the Kavli IPMU, led by M. Takada has performed an analysis based on the first two years data and has made advances in research in many areas of astronomy and physics. Construction of PFS, a powerful tool for spectroscopy, has been in progress and we expect to start science operation in 2021. The Kavli IPMU has been the key institute of this international collaborative project. The renovation for Gadolinium-doped Super-Kamiokande (SK) project, SK-Gd, has been completed and data taking resumed at Kamioka with pure water; it is expected to collect some new supernova neutrinos in about two years. The dark matter research project XMASS has completed data taking, and the team has decided to join XENONnT project at Gran Sasso in Italy, where accumulated experimental expertise of XMASS will contribute to handling of xenon with radio-purification, and neutron veto. LiteBIRD is one of the projects on the MEXT Roadmap in Japan and the master plan of Science Council. The Kavli IPMU team is the main proponent, involved in developing cryogenic detectors and relevant equipment to verify the technical feasibility of LiteBIRD.

Regarding neutrino experiments, the Kavli IPMU is a part of the new 'Next-generation Neutrino Science Organization' together with ICRR, the Faculty of Science and the recently joined Earthquake Research Institute, to advance future experiments for neutrino research. This organization is based on the newly defined category for interdisciplinary research in UTokyo. To make our research directly beneficial to the society, we started a Gamma-ray imaging project for medical research. A new laboratory has been set up at the Kavli IPMU for detector R&D, and an agreement between the Kavli IPMU and National Cancer Center (NCC) was signed and a new laboratory at NCC has started in-vivo imaging experiments of small animals using a variety of radio-isotopes. This research brings advanced technologies of space instruments to bio-medical and drug research, and gives an impact on innovation of cancer research targeting within about three years. Collaboration and stimulation among fields of mathematics and theoretical physics will be strengthened in coming years.

Two new PIs were appointed and the total number of Principal Investigators increased to 28, enhancing the research area and activities. All of our 28 Principal Investigators (7 non-Japanese: 25%) are world-leading scientists.

6. Others

* Describe what was accomplished in the center's outreach activities in FY 2018 and how the activities have contributed to enhancing the center's "globally visibility." In Appendix 6, describe concretely the contents of these outreach activities. In Appendix 7, describe media reports or coverage, if any, of the activities.

* In addition to the above 1-5 viewpoints, if there is anything else that deserves mention regarding the center project's progress, note it.

In FY 2018, the Kavli IPMU accomplished various outreach activities, including the following which particularly contributed to enhance the globally visibility of the Kavli IPMU.

Convergence of Science and Philosophy (invited Professor M. Gabriel)

On 10 June 2018, the Kavli IPMU invited M. Gabriel, Professor of Philosophy at U Bonn and the best-selling author of "Why the World Does Not Exist," to speak at our public lecture event "Universe x World" held at Miraikan science museum. More than 200 people came to the event to listen to lectures by Gabriel and Kavli IPMU Principal Investigator Y. Nomura, and their discussion. Transcripts of these talks were published in the October 2018 issue of Japanese magazine "Gendai Shiso (Contemporary Philosophy)". On the following day, Gabriel and Y. Nomura took part in another event "Science and Metaphysics", co-hosted by the International Research Center for Neurointelligence of UTokyo. It was an academic event attended by students and faculty members. Gabriel also appeared in a TV program "Philosophy in the Age of Desire – Markus Gabriel in Japan" aired on NHK BS1 on July 15, 2018, part of which was his talk from the "Universe x World" event. He is planning to visit the Kavli IPMU again in the spring of 2020 to discuss with our scientific members, especially in connection with his new book project on the existence of the Universe.

Convergences of Science and Art (Kavli IPMU Artist in Residence N. Hirakawa receives Excellence Award in the Art Division of the 22nd Japan Media Arts Festival)

N. Hirakawa, who took part in Kavli IPMU's Artist in Residence program in 2016, was awarded the Excellence Award in the Art Division at the 22nd Japan Media Arts Festival organized by the Agency of Cultural Affairs for his piece "datum". Hirakawa's award-winning piece was conceived at the Kavli IPMU during his stay, when he discussed with our researchers on theoretical physics, in particular on string theory, and he was inspired by the notion of "dimensions." The award citation praises "its unique and original idea that came about by engaging with mathematicians and physicists working at the forefront of their research fields." "datum" is being exhibited at Tokyo's Mori Art Museum's "Roppongi Crossing" exhibition series from 9 February to 26 May, 2019. It will then be exhibited at Tokyo's Miraikan from 1 to 16 June, 2019, along with other prize-winning pieces.

Kavli IPMU researcher involved in development of planetarium program (Commemorative Event for "HORIZON: What lies beyond the edge of the Universe")

To celebrate the Tamarokuto Science Center's 25th anniversary in Tokyo, Kavli IPMU Principal Investigator E. Komatsu was invited to speak at their commemorative event on 30 March, 2019. The event included a showing of "HORIZON: What lies beyond the edge of the Universe", a planetarium program starring Komatsu, who also helped as a scientific advisor, followed by a talk by E. Komatsu, then another talk by HORIZON director H. Kosaka, and finally a discussion by both speakers. This planetarium program was developed by the Tamarokuto Science Center, and its release was celebrated at a preview event on 10 July, 2017. The program was shown at the science center from 6 October, 2017, to 28 January, 2018. H. Kosaka is an award-winning film director who has also developed the popular planetarium program "HAYABUSA – BACK TO THE EARTH -", a story of robotic spacecraft Hayabusa's return to Earth in 2010. H. Kosaka and E. Komatsu met one another when the Kavli IPMU co-hosted the 9th National Astronomical Observatory of Japan workshop at Kashiwa campus. After the planetarium program was shown at the Tamarokuto Science Center, it has been shown at science museums in Sendai and Kagoshima. It has also been shown overseas, and has received several awards. This includes a showing at the Minsk International Fulldome Festival 2018 in Belarus in November, 2018, where it was awarded Best Documentary Fulldome Film. In June 2018, the program was also selected for the Best Movie Awards at the Fulldome Festival Brno 2018 in the Czech Republic in June, 2018.

Journalist in residence at Kavli IPMU leads to feature article in overseas media

From August 1 to 8, the Kavli IPMU hosted B. Martin, a reporter for Spanish major daily newspaper

El País journalist, as part of his fulfillment to the European network (Horizon2020 ITN Elusives, www.elusives.eu). During his stay, Martin attended our tea time and interacted with Kavli IPMU researchers, visited the High Energy Accelerator Research Organization in Tsukuba, and the Kamioka Observatory. He also carried out a follow up interview with Kavli IPMU Principal Investigator M. Vagins, and then wrote and published a feature length article about the introduction of Gadolinium into the Super-Kamiokande detector to study supernova neutrinos for El País.

Kavli IPMU Women in Physics events

In Japan, the number of women who choose careers in science, particular physics, is still extremely low. Students with an interest in physics are faced with many challenges, including a lack of female leaders who can give them advice, and few peers to share their issues. To help resolve this problem, since 2016 the Kavli IPMU has co-hosted a science career event together with the UTokyo's Institute for Solid State Physics, and the Institute for Cosmic Ray Research, specifically aimed at female undergraduate and graduate students. At the event, a number of speakers talk about their own career paths, and discussion times are extended to encourage participants meet other participants to build up their own support network. Lately, an after-event dinner has been introduced for students wishing to have more time get to know other participants. Co-hosting the event has allowed the hosts to cover a wide range of research fields including particle physics, nuclear physics, astronomy, solid state physics, and engineering. In the past, participants have commented that listening to working women with science careers talk about their own career choices has been a great help in thinking about their own future choices. Others have said that it was worth their time to meet other students with similar interests to their own.

The Science Movie "The Man from the 9 Dimensions" Supervised by Hiroshi Ooguri Expands its Worldwide Distributions.

The movie, released in April 2016 and received the 2016 Best Educational Production Award from the International Planetarium Society, is continued to be shown worldwide. It has been running continuously for three years, both in English and Japanese. Now, Chinese and Spanish versions have been made, and a German version will be premiered in Hamburg in the fall 2019. During 2018, it was shown in Bogoda, Chicago, Hamburg, Hong Kong, Bangalore and Mumbai, as well as in several locations in Japan. Ooguri gave public talks together with the movie at some of these locations.

Principal Investigator Hitoshi Murayama in NHK documentary "Last Lecture"

Kavli IPMU Principal Investigator H. Murayama appeared on NHK documentary series Last Lecture as "Physicist Hitoshi Murayama". The show aired on NHK-BS1 on 20 February, 2019. Recording took place on 12 January, 2019, in a lecture hall at the UTokyo's Hongo campus. More than 100 university undergraduates and graduate students came to hear Murayama's lecture, which was made for the program. The Last Lecture series focuses on the presenter of the episode, who is asked to prepare a talk as if it was his or her last day on Earth. "What message would you want to leave to the world?" Past presenters include manga writer J. Miura, and robot engineer and Osaka University Professor H. Ishiguro. H. Murayama titled his talk, "The Monkey who does Science". He talked about why he became interested in science, when he decided to become a researcher, and shared many stories from his years working in physics. He also talked about the competitive environment of research, and about the projects and papers he is currently involved with. His story about how he became H. Murayama the researcher was well received by viewers, and the episode became the fifth most watched show on NHK's online channel on 22 February. Because of its popularity, NHK-BS1 aired a re-run of the program on 23 February.

Organizing workshop for scientist and high-school students and teachers

In FY 2018, the Kavli IPMU kept collaborating with CoREF (Consortium for Renovating Education of the Future) to find a way to place the latest advances in scientific research into the high school curriculum. An event was carried out to test the development of an interactive lesson called "From high school physics to frontier research of the Universe", which Kavli IPMU PI H. Murayama spoke and took part in. On July 29, 2018, high school students and teachers were invited to try learning about the universe. [(8) of 9 challenges]

7. Center's Response to Results of Last Year's Follow-up

- * Transcribe the item from the "Actions required and recommendations" section in the site visit report and "Actions required and recommendations" in the Follow-up report, then note how the center has responded to them.
- * For the center launched in FY 2018, describe the status of response to the pointed items in "Major points that need to be improved" of "The screening result for WPI centers launched in FY 2018."
- * However, if you have already provided this information, indicate where in the report.

SITE VISIT REPORT

7. Actions required and recommendations

- 1) *Kavli IPMU has developed a nurturing culture for a generation of new explorations in physics together with promoting synergies among other fields. Kavli IPMU has a unique opportunity among universities / institutes to promote risk taking. Radically new directions in physics can be stimulated in this way. Naturally not all efforts will be successful. We have heard of successful experiments and theoretical investigations. It would be useful to hear about the failed explorations, as evidence of risk taking.*

Yes, indeed. Not all of our efforts have been successful. Discussing a specific case is difficult since it can be harmful to those involved if we name names. However, here is one example we can describe without going into specifics:

Several years ago, we hired a tenure-track assistant professor in mathematics, aiming to promote fusion research with physics at the Kavli IPMU. Some of our PIs expressed concern at the time of the appointment since the research area seemed very abstract, with little overlap with physics, but we decided to give it a try. In the end, the researcher was not granted tenure, unfortunately, due to lack of identifiable fusion. Before the researcher left us, however, a new collaboration with a theoretical physicist at the Kavli IPMU started. Several years later, they discovered an unexpected connection between the very abstract area of mathematics and an important problem in physics, and their joint paper at the interface of physics and mathematics was accepted for publication in a prestigious refereed journal. This example shows that sometime a risk we take leads to an apparent failure (in this case, the ambitious appointment did not end with tenure), but it also shows that, in basic science, we need to take a long view in deciding whether a particular exploration has ended up in success or failure.

In cosmology, a new class of benchtop experiments open exciting possibilities for significant new laboratory exploration of the dark sector. Major progress in detectors and benchtop instrumentation using quantum measurement and atomic interferometry has occurred within the last decade, enabling an improvement of the sensitivity of experiments by as many as 10 orders of magnitude. Serendipitously, during the same period new ideas emerged for the description of the behavior of quantum systems as well as the description of the dark matter and dark energy of the universe. Remarkably, these new ideas are within reach of the emerging new experimental techniques based on these technological breakthroughs.

This is one of the initiatives being discussed in our long-term strategic planning committee. To inform us on this area, a symposium was held at the Kavli IPMU on February 26 – 27, 2019, and one of its speakers, Dmitry Budker, was interviewed by the planning committee. Following the symposium, a collaboration with the group of Hidetoshi Katori, who is building precision clocks, is being explored. Tom Melia, our tenure-track, and a newly recruited postdoc are making progress in this field, and we have hired a new postdoctoral fellow, Yevgeny Stadnik, to work in this area.

- 2) *Since ISM involvement is rather limited (see 6. 2). It might be wise to bring in one or more of the new generation of astrophysicists, who have a track record of innovation in data-driven discovery.*

In addition to ISM, we have started to collaborate with other institutes together to develop new statistical methods. For example, together with researchers at NAOJ and ISM, we have developed a novel noise reduction method using deep learning. The joint venture of the Kavli IPMU and ISM is serving as a research hub in data science researches in Japan.

Regarding human resources, our project assistant professor Takahiro Nishimichi has been

promoted to associate professor at Kyoto University, and he is strengthening our collaboration with the Yukawa Institute on big data cosmology. We also have a new affiliate member, Tilman Hartwig, who is an assistant professor at the newly established Institute for Physics of Intelligence of the UTokyo, to lead astro-informatics projects at the Kavli IPMU. We are exchanging young and talented scientists with expertise on data science with domestic and foreign institutes. Current ongoing faculty search includes candidates with a strong background in machine learning/AI.

- 3) *Time to think about the future of SuMIRe is now. To leverage the current SuMIRe project, we recommend Kavli IPMU to get involved in the upcoming probes of the physics of dark energy, so-called "Stage IV" experiments. Due to the complexity of the data, it will require several years to develop effective analysis tools. Also, it is not too late to get involved in the upcoming next-generation probes of the physics of the universe.*

Opportunities with WFIRST and LSST are being discussed in our long-term strategic planning committee. We are discussing with NAOJ on Japanese participation to LSST.

- 4) *We have been told that Oxford students are doing very well. This is good. However, we have not heard anything about the philosophy of graduate education at Kavli IPMU. If a student program is to exist at Kavli IPMU, we hope to hear about its educational philosophy in the future. We understand that some students are brought in from Japanese universities for special projects such as LiteBIRD. The Kavli IPMU graduate school program should benefit Japanese students too. It might be the best way to globalize the entire Japanese research effort.*

Indeed, the Kavli IPMU provides unique opportunities for Japanese students to be exposed to the environment where scientists from all over the world work together on fundamental questions on the universe. Our new "Excellent Graduate Student Program" includes initiatives to leverage this, and we hope that it will be selected by MEXT.

Please see also the Follow-up Report section.

- 5) *Visitor program needs to be more open to domestic researchers so that they can take advantage of the international atmosphere of Kavli IPMU. Interdisciplinary workshops will be Kavli IPMU's most attractive elements where participants can learn new subjects. It might be a very efficient way to expand the reforms achieved by Kavli IPMU.*

The numbers of affiliate members from Japan and from abroad are roughly the same. Currently, we have 150 affiliate members, 60% of whom are from Japan and 40% are from abroad.

We are also having more joint workshops and conferences with other institutions in Japan, such as OIST, Kyoto University, and Tohoku University. This has given opportunities for administrative offices of these institutions to review their administrative practices in comparison with those at the Kavli IPMU. We plan to organize a school on experimental physics for Japanese graduate students, to make them feel welcomed and help them experience research environment in the Kavli IPMU.

- 6) *One junior staff member of the IPMU, when asked what could be improved at the IPMU, suggested installing an ombudsperson for potential future cases of internal conflicts or harassment issues. We understand that such a program already exists. It should be advertised.*

We have had an ombudsperson system, but it has not been widely advertised within the Kavli IPMU. We have appointed Hitoshi Murayama and Mark Vagins as our ombudsperson, and announced this appointment to the entire Kavli IPMU community. This information is included in our welcome package to new members.

FOLLOW UP REPORT

5. Actions required and recommendations

It is a sincere hope of the PC that the efforts made by Kavli IPMU and by UT towards their reforms will lead to a complete reform of the way research is being conducted in Japan. The value of setting up WPI at UT will be judged by these reforms which lead to the goal of WPI.

One outstanding issue is that many faculty members at Kavli IPMU cannot supervise graduate students. This is because Kavli IPMU is not a school and hence cannot grant degrees, Kavli IPMU is completely at the mercy of traditional departments to have access to graduate students. On site Kavli IPMU faculty members, if interested, should be appointed as graduate advisors in the respective departments and have access to students. This model is common in the United States and UK e.g. the Broad Institute in Boston and the Crick Institute in London. This would be an important system reform of the graduate education at UT.

UT should develop new opportunities such as research experience for undergraduates (REU) that will involve more students in the environment of this international research center. It is important to get to gifted undergraduates, so that they will have the courage to aim for graduate school and to be active in international environments.

This is an issue that research institutes in the US and Europe not attached to departments are also experiencing. We are trying to address the issue in the following ways:

- Currently, 15 out of our 30 professors are associated to departments and can supervise students.
- The Kavli IPMU is leading an “Excellent Graduate Student Program” proposal to MEXT, joining forces with IRCN and departments of physics and mathematics.
- The Oxford student program has been successful in the research fields of CMB, T2K, Xenon-DM, SK-Gd and Belle II project.
- We are also accepting undergraduate students from Harvard University for summer internships.

Appendix 1 FY 2018 List of Center's Research Results and Main Awards

1. Refereed Papers

- List only the Center's papers published in 2018. (Note: The list should be for the calendar year, not the fiscal year.)

(1) Divide the papers into two categories, A and B.

A. WPI papers

List papers whose author(s) can be identified as affiliated with the WPI program (e.g., that state "WPI" and the name of the WPI center (WPI-center name)). (Not including papers in which the names of persons affiliated with the WPI program are contained only in acknowledgements.)

B. WPI-related papers

List papers related to the WPI program but whose authors are not noted in the institutional affiliations as WPI affiliated. (Including papers whose acknowledgements contain the names of researchers affiliated with the WPI program.)

Newly selected centers in FY2018 are to list papers under category C below (in addition to categories A and B above).

C. Previously published important WPI-related papers

List previously published papers that provided the basis for the center's research project plan. (Around 30 papers as a yardstick.)

Note: On 14 December 2011, the Basic Research Promotion Division in MEXT's Research Promotion Bureau circulated an instruction requiring paper authors to include the name or abbreviation of their WPI center among their institutional affiliations. As some WPI-affiliated authors of papers published up to 2011 may not be aware of this requirement, their papers are treated as "WPI-related papers." From 2012, the authors' affiliations must be clearly noted.

(2) Method of listing paper

- List only refereed papers. Divide them into categories (e.g., original articles, reviews, proceedings).

- For each, write the author name(s); year of publication; journal name, volume, page(s), and article title. Any listing order may be used as long as format is consistent. (The names of the center researchers do not need to be underlined.)

- If a paper has many authors (say, more than 20), all of their names do not need to be listed.

- Assign a serial number to each paper to be used to identify it throughout the report.

- If the papers are written in languages other than English, underline their serial numbers.

- Order of Listing

A. WPI papers

1. Original articles

2. Review articles

3. Proceedings

4. Other English articles

B. WPI-related papers

1. Original articles

2. Review articles

3. Proceedings

4. Other English articles

C. Previously published important WPI-related papers

(3) Submission of electronic data

- In addition to the above, provide a .csv file output from the Web of Science (e.g.) or other database giving the paper's raw data including Document ID. (Note: the Document ID is assigned by paper database.)

- These files do not need to be divided into paper categories.

(4) Use in assessments

- The lists of papers will be used in assessing the state of WPI project's progress.

- They will be used as reference in analyzing the trends and whole states of research in the said WPI center, not to evaluate individual researcher performance.

- The special characteristics of each research domain will be considered when conducting assessments.

(5) Additional documents

- After all documents, including these paper listings, showing the state of research progress have been submitted, additional documents may be requested.

A. WPI papers

1. Original articles

No.	Author names and details
1	Cosmologically viable low-energy supersymmetry breaking Hook, A; McGehee, R; Murayama, H PHYSICAL REVIEW D 98(11), 115036, DEC 28, 2018
2	Strongly interacting massive particles through the axion portal Hochberg, Y; Kuflik, E; McGehee, R; Murayama, H; Schutz, K PHYSICAL REVIEW D 98(11), 115031, DEC 26, 2018

3	Subaru High-z Exploration of Low-luminosity Quasars (SHELLQs). V. Quasar Luminosity Function and Contribution to Cosmic Reionization at $z=6$ Matsuoka, Y et al. ASTROPHYSICAL JOURNAL 869(2), 150, DEC 20, 2018
4	On the Detection of Supermassive Primordial Stars Surace, M; Whalen, DJ; Hartwig, T; Zackrisson, E; Glover, SCO; Patrick, S; Woods, TE; Heger, A; Haemmerle, L ASTROPHYSICAL JOURNAL LETTERS 869(2), L39, DEC 20, 2018
5	Detection of Coronal Magnetic Activity in nearby Active Supermassive Black Holes Inoue, Y; Doi, A ASTROPHYSICAL JOURNAL 869(2), 114, DEC 20, 2018
6	Detecting Radio AGN Signatures in Red Geysers Roy, N et al. ASTROPHYSICAL JOURNAL 869(2), 117, DEC 20, 2018
7	Bispectrum as baryon acoustic oscillation interferometer Child, HL; Takada, M; Nishimichi, T; Sunayama, T; Slepian, Z; Habib, S; Heitmann, K PHYSICAL REVIEW D 98(12), 123521, DEC 19, 2018
8	Measurement of the branching fraction and time-dependent CP asymmetry for $B^0 \rightarrow J/\psi \pi^0$ decays Pal, B et al. PHYSICAL REVIEW D 98(11), 112008, DEC 19, 2018
9	Primordial black holes and the string swampland Kawasaki, M; Takhistov, V PHYSICAL REVIEW D 98(12), 123514, DEC 18, 2018
10	Page curves for general interacting systems Fujita, H; Nakagawa, YO; Sugiura, S; Watanabe, M JOURNAL OF HIGH ENERGY PHYSICS (12), 112, DEC 18, 2018
11	Lagrangian Cosmological Perturbation Theory at Shell Crossing Saga, S; Taruya, A; Colombi, S PHYSICAL REVIEW LETTERS 121(24), 241302, DEC 14, 2018
12	Detecting dark blobs Grabowska, DM; Melia, T; Rajendran, S PHYSICAL REVIEW D 98(11), 115020, DEC 13, 2018
13	Singlet Dirac fermion dark matter with mediators at loop Hisano, J; Nagai, R; Nagata, N JOURNAL OF HIGH ENERGY PHYSICS (12), 59, DEC 11, 2018
14	GOODS-ALMA: 1.1 mm galaxy survey I. Source catalog and optically dark galaxies Franco, M et al. ASTRONOMY & ASTROPHYSICS 620, A152, DEC 11, 2018
15	A Survey of Atomic Carbon [C I] in High-redshift Main-sequence Galaxies Valentino, F; Magdis, GE; Daddi, E; Liu, DZ; Aravena, M; Bournaud, F; Cibinel, A; Cormier, D; Dickinson, ME; Gao, Y; Jin, SW; Juneau, S; Kartaltepe, J; Lee, MY; Madden, SC; Puglisi, A; Sanders, D; Silverman, J ASTROPHYSICAL JOURNAL 869(1), 27, DEC 10, 2018
16	Search for dark matter in the form of hidden photons and axion-like particles in the XMASS detector Abe, K et al. PHYSICS LETTERS B 787, pp.153-158, DEC 10, 2018

17	Independently parameterised momenta variables and Monte Carlo IR subtraction Cox, P; Melia, T JOURNAL OF HIGH ENERGY PHYSICS (12), 38, DEC 7, 2018
18	Do we live in the swampland? Murayama, H; Yamazaki, M; Yanagida, TT JOURNAL OF HIGH ENERGY PHYSICS (12), 32, DEC 6, 2018
19	The swampland conjecture and the Higgs expectation value Hamaguchi, K; Ibe, M; Moroi, T JOURNAL OF HIGH ENERGY PHYSICS (12), 23, DEC 5, 2018
20	Three-dimensional gauge theories with supersymmetry enhancement Gang, D; Yamazaki, M PHYSICAL REVIEW D 98(12), 121701, DEC 5, 2018
21	Searching for the light Higgsinos in the MSSM at future e-p colliders Han, CC; Li, RB; Pan, RQ; Wang, K PHYSICAL REVIEW D 98(11), 115003, DEC 4, 2018
22	6D attractors and black hole microstates Hosseini, SM; Hristov, K; Passias, A; Zaffaroni, A JOURNAL OF HIGH ENERGY PHYSICS (12), 1, DEC 3, 2018
23	Measurement of ambient neutrons in an underground laboratory at the Kamioka Observatory Mizukoshi, K; Taishaku, R; Hosokawa, K; Kobayashi, K; Miuchi, K; Naka, T; Takeda, A; Tanaka, M; Wada, Y; Yorita, K; Yoshida, S PROGRESS OF THEORETICAL AND EXPERIMENTAL PHYSICS (12), 123C01, DEC, 2018
24	ALMA twenty-six arcmin(2) survey of GOODS-S at one millimeter (ASAGAO): Source catalog and number counts Hatsukade, B et al. PUBLICATIONS OF THE ASTRONOMICAL SOCIETY OF JAPAN 70(6), 105, DEC, 2018
25	Suzaku X-ray observations of the mixed-morphology supernova remnant CTB 1 Katsuragawa, M; Nakashima, S; Matsumura, H; Tanaka, T; Uchida, H; Lee, SH; Uchiyama, Y; Arakawa, M; Takahashi, T PUBLICATIONS OF THE ASTRONOMICAL SOCIETY OF JAPAN 70(6), 110, DEC, 2018
26	Extended optical/NIR observations of Type Ia supernova 2014dt: Possible signatures of a bound remnant Kawabata, M et al. PUBLICATIONS OF THE ASTRONOMICAL SOCIETY OF JAPAN 70(6), 111, DEC, 2018
27	Optical follow-up observation of Fast Radio Burst 151230 Tominaga, N; Niino, Y; Totani, T; Yasuda, N; Furusawa, H; Tanaka, M; Bhandari, S; Dodson, R; Keane, E; Morokuma, T; Petroff, E; Possenti, A PUBLICATIONS OF THE ASTRONOMICAL SOCIETY OF JAPAN 70(6), 103, DEC, 2018
28	Cosmological constraints on Horndeski gravity in light of GW170817 Kreisch, CD; Komatsu, E JOURNAL OF COSMOLOGY AND ASTROPARTICLE PHYSICS (12), 30, DEC, 2018
29	A measurement of the scintillation decay time constant of nuclear recoils in liquid xenon with the XMASS-I detector Abe, K et al. JOURNAL OF INSTRUMENTATION 13, P12032, DEC, 2018
30	Big Bang nucleosynthesis constraint on baryonic isocurvature perturbations Inomata, K; Kawasaki, M; Kusenko, A; Yang, L JOURNAL OF COSMOLOGY AND ASTROPARTICLE PHYSICS (12), 3, DEC, 2018

31	The POLARBEAR-2 and Simons Array Focal Plane Fabrication Status Westbrook, B et al. JOURNAL OF LOW TEMPERATURE PHYSICS 193(5-6), pp.758-770, DEC, 2018
32	Concept Study of Optical Configurations for High-Frequency Telescope for LiteBIRD Hasebe, T et al. JOURNAL OF LOW TEMPERATURE PHYSICS 193(5-6), pp.841-850, DEC, 2018
33	The LiteBIRD Satellite Mission: Sub-Kelvin Instrument Suzuki, A et al. JOURNAL OF LOW TEMPERATURE PHYSICS 193(5-6), pp.1048-1056, DEC, 2018
34	Detector and Readout Assembly and Characterization for the Simons Array Elleflot, T et al. JOURNAL OF LOW TEMPERATURE PHYSICS 193(5-6), pp.1094-1102, DEC, 2018
35	On the Faint End of the Galaxy Luminosity Function in the Epoch of Reionization: Updated Constraints from the HST Frontier Fields Yue, B; Castellano, M; Ferrara, A; Fontana, A; Merlin, E; Amorin, R; Grazian, A; Marmol-Queralto, E; Michalowski, MJ; Mortlock, A; Paris, D; Parsa, S; Pilo, S; Santini, P; Di Criscienzo, M ASTROPHYSICAL JOURNAL 868(2), 115, DEC 1, 2018
36	Three-dimensional Simulation of Double Detonations in the Double-degenerate Model for Type Ia Supernovae and Interaction of Ejecta with a Surviving White Dwarf Companion Tanikawa, A; Nomoto, K; Nakasato, N ASTROPHYSICAL JOURNAL 868(2), 90, DEC 1, 2018
37	Tracing the Origin of Moving Groups. II. Chemical Abundance of Six Stars in the Halo Stream LAMOST-N1 Zhao, JK; Zhao, G; Aoki, W; Ishigaki, MN; Suda, T; Matsuno, T; Shi, JR; Xing, QF; Chen, YQ; Oswalt, TD; Kong, XM; Liang, XL ASTROPHYSICAL JOURNAL 868(2), 105, DEC 1, 2018
38	Discovery of Redshifted He-like Iron Absorption Line from Luminous Accreting Neutron Star SMC X-1 Kubota, M; Odaka, H; Tamagawa, T; Nakano, T ASTROPHYSICAL JOURNAL LETTERS 868(2), L26, DEC 1, 2018
39	An FMOS Survey of Moderate- luminosity, Broad-line AGNs in COSMOS, SXDS, and E-CDF-S Schulze, A; Silverman, JD; Kashino, D; Akiyama, M; Schramm, M; Sanders, D; Kartaltepe, J; Daddi, E; Rodighiero, G; Renzini, A; Arimoto, N; Nagao, T; Puglisi, A; Trakhtenbrot, B; Civano, F; Suh, H ASTROPHYSICAL JOURNAL SUPPLEMENT SERIES 239(2), 22, DEC, 2018
40	Weak lensing shear calibration with simulations of the HSC survey Mandelbaum, R; Lanusse, F; Leauthaud, A; Armstrong, R; Simet, M; Miyatake, H; Meyers, JE; Bosch, J; Murata, R; Miyazaki, S; Tanaka, M MONTHLY NOTICES OF THE ROYAL ASTRONOMICAL SOCIETY 481(3), pp.3170-3195, DEC, 2018
41	Line identification and photometric history of the hot post-AGB star Hen 3-1013 (IRAS 14331-6435) Arhipova, VP; Parthasarathy, M; Ikonnikova, NP; Ishigaki, M; Hubrig, S; Sarkar, G; Kniazev, AY MONTHLY NOTICES OF THE ROYAL ASTRONOMICAL SOCIETY 481(3), pp.3935-3952, DEC, 2018

42	The [C II] emission as a molecular gas mass tracer in galaxies at low and high redshifts Zanella, A et al. MONTHLY NOTICES OF THE ROYAL ASTRONOMICAL SOCIETY 481(2), pp.1976-1999, DEC, 2018
43	Composite asymmetric dark matter with a dark photon portal Ibe, M; Kamada, A; Kobayashi, S; Nakano, W JOURNAL OF HIGH ENERGY PHYSICS (11), 203, NOV 30, 2018
44	Stability of stealth magnetic field in de Sitter spacetime Mukohyama, S PHYSICAL REVIEW D 98(10), 104053, NOV 28, 2018
45	Fully self-consistent cosmological simulation pipeline for interacting dark energy models Zhang, JJ; An, R; Liao, SH; Luo, WT; Li, ZZ; Wang, B PHYSICAL REVIEW D 98(10), 103530, NOV 27, 2018
46	Muon $g-2$ and rare top decays in up-type specific variant axion models Chiang, CW; Takeuchi, M; Tseng, PY; Yanagida, TT PHYSICAL REVIEW D 98(9), 95020, NOV 26, 2018
47	Grid-based calculation for perturbation theory of large-scale structure Taruya, A; Nishimichi, T; Jeong, D PHYSICAL REVIEW D 98(10), 103532, NOV 26, 2018
48	Black holes and stars in the minimal theory of massive gravity De Felice, A; Larrouturou, F; Mukohyama, S; Oliosi, M PHYSICAL REVIEW D 98(10), 104031, NOV 20, 2018
49	Concurrent Starbursts in Molecular Gas Disks within a Pair of Colliding Galaxies at $z=1.52$ Silverman, JD et al. ASTROPHYSICAL JOURNAL 868(1), 75, NOV 20, 2018
50	Topologically twisted indices in five dimensions and holography Hosseini, SM; Yaakov, I; Zaffaroni, A JOURNAL OF HIGH ENERGY PHYSICS (11), 119, NOV 20, 2018
51	Galaxy Mergers up to $Z < 2.5$. I. The Star Formation Properties of Merging Galaxies at Separations of 3-15 kpc Silva, A; Marchesini, D; Silverman, JD; Skelton, R; Iono, D; Martis, N; Marsan, ZC; Tadaki, K; Brammer, G; Kartaltepe, J ASTROPHYSICAL JOURNAL 868(1), 46, NOV 20, 2018
52	Systematic study of magnetar-powered hydrogen-rich supernovae Orellana, M; Bersten, MC; Moriya, TJ ASTRONOMY & ASTROPHYSICS 619, A145, NOV 16, 2018
53	Planck intermediate results LIV. The Planck multi-frequency catalogue of non-thermal sources Akrami, Y et al. ASTRONOMY & ASTROPHYSICS 619, A94, NOV 12, 2018
54	The $10(-3)$ eV frontier in neutrinoless double beta decay Penedo, JT; Petcov, ST PHYSICS LETTERS B 786, pp.410-417, NOV 10, 2018
55	The A(4), S-4 and A(5) flavor symmetries in light of data on neutrino mixing Petcov, ST; Titov, AV INTERNATIONAL JOURNAL OF MODERN PHYSICS A 33(31), 1844024, NOV 10, 2018

56	Testing a Reported Correlation between Arrival Directions of Ultra-high-energy Cosmic Rays and a Flux Pattern from nearby Starburst Galaxies using Telescope Array Data Abbasi, RU et al. ASTROPHYSICAL JOURNAL LETTERS 867(2), L27, NOV 10, 2018
57	Survey of Gravitationally Lensed Objects in HSC Imaging (SuGOHI). II. Environments and Line-of-Sight Structure of Strong Gravitational Lens Galaxies to z similar to 0.8 Wong, KC; Sonnenfeld, A; Chan, JHH; Rusu, CE; Tanaka, M; Jaelani, AT; Lee, CH; More, A; Oguri, M; Suyu, SH; Komiyama, Y ASTROPHYSICAL JOURNAL 867(2), 107, NOV 10, 2018
58	Constraining photon portal Dark Matter with TEXONO and COHERENT data Ge, SF; Shoemaker, IM JOURNAL OF HIGH ENERGY PHYSICS (11), 66, NOV 9, 2018
59	Genus zero Gopakumar-Vafa type invariants for Calabi-Yau 4-folds Cao, YL; Maulik, D; Toda, Y ADVANCES IN MATHEMATICS 338, pp.41-92, NOV 7, 2018
60	Coproduct for Yangians of affine Kac-Moody algebras Guay, N; Nakajima, H; Wendlandt, C ADVANCES IN MATHEMATICS 338, pp.865-911, NOV 7, 2018
61	The progeny of a cosmic titan: a massive multi-component proto-supercluster in formation at $z=2.45$ in VUDS Cucciati, O et al. ASTRONOMY & ASTROPHYSICS 619, A49, NOV 6, 2018
62	Constraints on MeV dark matter using neutrino detectors and their implication for the 21-cm results Klop, N; Ando, S PHYSICAL REVIEW D 98(10), 103004, NOV 5, 2018
63	The distribution and physical properties of high-redshift [O III] emitters in a cosmological hydrodynamics simulation Moriwaki, K; Yoshida, N; Shimizu, I; Harikane, Y; Matsuda, Y; Matsuo, H; Hashimoto, T; Inoue, AK; Tamura, Y; Nagao, T MONTHLY NOTICES OF THE ROYAL ASTRONOMICAL SOCIETY 481(1), pp.L84-L88, NOV, 2018
64	Evidence for radial variations in the stellar mass-to-light ratio of massive galaxies from weak and strong lensing Sonnenfeld, A; Leauthaud, A; Auger, MW; Gavazzi, R; Treu, T; More, S; Komiyama, Y MONTHLY NOTICES OF THE ROYAL ASTRONOMICAL SOCIETY 481(1), pp.164-184, NOV, 2018
65	Effect of gravitational lensing on the distribution of gravitational waves from distant binary black hole mergers Oguri, M MONTHLY NOTICES OF THE ROYAL ASTRONOMICAL SOCIETY 480(3), pp.3842-3855, NOV, 2018
66	Joint analysis of the thermal Sunyaev-Zeldovich effect and 2MASS galaxies: probing gas physics in the local Universe and beyond Makiya, R; Ando, S; Komatsu, E MONTHLY NOTICES OF THE ROYAL ASTRONOMICAL SOCIETY 480(3), pp.3928-3941, NOV, 2018
67	The EBEX Balloon-borne Experiment-Optics, Receiver, and Polarimetry Aboobaker, AM et al. ASTROPHYSICAL JOURNAL SUPPLEMENT SERIES 239(1), 7, NOV, 2018

68	CHORUS. II. Subaru/HSC Determination of the Ly alpha Luminosity Function at $z=7.0$: Constraints on Cosmic Reionization Model Parameter Itoh, R; Ouchi, M; Zhang, HB; Inoue, AK; Mawatari, K; Shibuya, T; Harikane, Y; Ono, Y; Kusakabe, H; Shimasaku, K; Fujimoto, S; Iwata, I; Kajisawa, M; Kashikawa, N; Kawanomoto, S; Komiyama, Y; Lee, CH; Nagao, T; Taniguchi, Y ASTROPHYSICAL JOURNAL 867(1), 46, NOV 1, 2018
69	A UV resonance line echo from a shell around a hydrogen-poor superluminous supernova Lunnan, R et al. NATURE ASTRONOMY 2(11), pp.887-895, NOV, 2018
70	Spectral analysis of jet substructure with neural networks: boosted Higgs case Lim, SH; Nojiri, MM JOURNAL OF HIGH ENERGY PHYSICS (10), 181, OCT 29, 2018
71	Relating 't Hooft anomalies of 4d pure Yang-Mills and 2d CPN-1 model Yamazaki, M JOURNAL OF HIGH ENERGY PHYSICS (10), 172, OCT 29, 2018
72	Phenomenology of a little Higgs pseudoaxion Cheung, KM; He, SP; Mao, YN; Tseng, PY; Zhang, C PHYSICAL REVIEW D 98(7), 75023, OCT 29, 2018
73	Focus point gauge mediation without a severe fine-tuning Yanagida, TT; Yokozaki, N JOURNAL OF HIGH ENERGY PHYSICS (10), 149, OCT 24, 2018
74	Search for CP Violation in Neutrino and Antineutrino Oscillations by the T2K Experiment with 2.2×10^{21} Protons on Target Abe, K et al. PHYSICAL REVIEW LETTERS 121(17), 171802, OCT 24, 2018
75	Non-standard s-process in massive rotating stars Yields of 10-150 M_{\odot} models at $Z=10^{-3}$ Choplin, A; Hirschi, R; Meynet, G; Ekstrom, S; Chiappini, C; Laird, A ASTRONOMY & ASTROPHYSICS 618, A133, OCT 23, 2018
76	Flavour-violating decays of mixed top-charm squarks at the LHC Chakraborty, A; Endo, M; Fuks, B; Herrmann, B; Nojiri, MM; Pani, P; Polesello, G EUROPEAN PHYSICAL JOURNAL C 78(10), 844, OCT 20, 2018
77	Hunting for statistical anisotropy in tensor modes with B-mode observations Hiramatsu, T; Yokoyama, S; Fujita, T; Obata, I PHYSICAL REVIEW D 98(8), 83522, OCT 16, 2018
78	Generalized instantaneous modes in higher-order scalar-tensor theories De Felice, A; Langlois, D; Mukohyama, S; Noui, K; Wang, AZ PHYSICAL REVIEW D 98(8), 84024, OCT 15, 2018
79	Limits on primordial magnetic fields from direct detection experiments of gravitational wave background Saga, S; Tashiro, H; Yokoyama, S PHYSICAL REVIEW D 98(8), 83518, OCT 12, 2018
80	Oxygen and helium in stripped-envelope supernovae Fremling, C et al. ASTRONOMY & ASTROPHYSICS 618, A37, OCT 11, 2018
81	On neutrino mixing in matter and CP and T violation effects in neutrino oscillations Petcov, ST; Zhou, YL PHYSICS LETTERS B 785, pp.95-104, OCT 10, 2018

82	Creation of an inflationary universe out of a black hole Oshita, N; Yokoyama, J PHYSICS LETTERS B 785, pp.197-200, OCT 10, 2018
83	Breaking flavor democracy with symmetric perturbations Ghosh, T; Liao, JJ; Marfatia, D; Yanagida, TT PHYSICS LETTERS B 785, pp.268-273, OCT 10, 2018
84	The Circumgalactic Medium of eBOSS Emission Line Galaxies: Signatures of Galactic Outflows in Gas Distribution and Kinematics Lan, TW; Mo, HJ ASTROPHYSICAL JOURNAL 866(1), 36, OCT 10, 2018
85	Primordial black holes from inflaton fragmentation into oscillons Cotner, E; Kusenko, A; Takhistov, V PHYSICAL REVIEW D 98(8), 83513, OCT 9, 2018
86	Formation of primordial black holes in an axionlike curvaton model Ando, K; Kawasaki, M; Nakatsuka, H PHYSICAL REVIEW D 98(8), 83508, OCT 5, 2018
87	Axion isocurvature perturbations in low-scale models of hybrid inflation Schmitz, K; Yanagida, TT PHYSICAL REVIEW D 98(7), 75003, OCT 2, 2018
88	LAMOST J221750.59+210437.2: A new member of carbon-enhanced extremely metal-poor stars with excesses of Mg and Si Aoki, W; Matsuno, T; Honda, S; Ishigaki, MN; Li, HN; Suda, T; Kumar, YB PUBLICATIONS OF THE ASTRONOMICAL SOCIETY OF JAPAN 70(5), 94, OCT, 2018
89	A 100 pc-scale fast and dense outflow in the narrow-line Seyfert 1 galaxy IRAS 04576+0912 Kawaguchi, T; Ozaki, S; Sugai, H; Matsubayashi, K; Hattori, T; Shimono, A; Aoki, K; Hayano, Y; Minowa, Y; Mitsuda, K; Hashiba, Y PUBLICATIONS OF THE ASTRONOMICAL SOCIETY OF JAPAN 70(5), 93, OCT, 2018
90	Are redshift-space distortions actually a probe of growth of structure? Kimura, R; Suyama, T; Yamaguchi, M; Yamauchi, D; Yokoyama, S PUBLICATIONS OF THE ASTRONOMICAL SOCIETY OF JAPAN 70(5), L5, OCT, 2018
91	A search for optical transients associated with fast radio burst 150418 Niino, Y; Tominaga, N; Totani, T; Morokuma, T; Keane, E; Possenti, A; Sugai, H; Yamasaki, S PUBLICATIONS OF THE ASTRONOMICAL SOCIETY OF JAPAN 70(5), L7, OCT, 2018
92	SDSS-IV MaNGA: characterizing non-axisymmetric motions in galaxy velocity fields using the Radon transform Stark, DV; Bundy, KA; Westfall, K; Bershady, M; Weijmans, AM; Masters, KL; Kruk, S; Brinchmann, J; Soler, J; Abraham, R; Cheung, E; Bizyaev, D; Drory, N; Lopes, AR; Law, DR MONTHLY NOTICES OF THE ROYAL ASTRONOMICAL SOCIETY 480(2), pp.2217-2235, OCT, 2018
93	Testing redMaPPer centring probabilities using galaxy clustering and galaxy-galaxy lensing Hikage, C; Mandelbaum, R; Leauthaud, A; Rozo, E; Rykoff, ES MONTHLY NOTICES OF THE ROYAL ASTRONOMICAL SOCIETY 480(2), pp.2689-2697, OCT, 2018
94	Enhanced photon coupling of ALP dark matter adiabatically converted from the QCD axion Ho, SY; Saikawa, K; Takahashi, F JOURNAL OF COSMOLOGY AND ASTROPARTICLE PHYSICS (10), 42, OCT, 2018

95	The Ogievetsky-Polubarinov massive gravity and the benign Boulware-Deser mode Mukohyama, S; Volkov, MS JOURNAL OF COSMOLOGY AND ASTROPARTICLE PHYSICS (10), 37, OCT, 2018
96	The one-loop matter bispectrum as a probe of gravity and dark energy Bose, B; Taruya, A JOURNAL OF COSMOLOGY AND ASTROPARTICLE PHYSICS (10), 19, OCT, 2018
97	Surface Radioactivity or Interactions? Multiple Origins of Early-excess Type Ia Supernovae and Associated Subclasses Jiang, JA; Doi, M; Maeda, K; Shigeyama, T ASTROPHYSICAL JOURNAL 865(2), 149, OCT 1, 2018
98	ON BIRATIONAL BOUNDEDNESS OF FANO FIBRATIONS Jiang, C AMERICAN JOURNAL OF MATHEMATICS 140(5), pp.1253-1276, OCT, 2018
99	nbodykit: An Open-source, Massively Parallel Toolkit for Large-scale Structure Hand, N; Feng, Y; Beutler, F; Li, Y; Modi, C; Seljak, U; Slepian, Z ASTRONOMICAL JOURNAL 156(4), 160, OCT, 2018
100	A detection of the environmental dependence of the sizes and stellar haloes of massive central galaxies Huang, S; Leauthaud, A; Greene, J; Bundy, K; Lin, YT; Tanaka, M; Mandelbaum, R; Miyazaki, S; Komiyama, Y MONTHLY NOTICES OF THE ROYAL ASTRONOMICAL SOCIETY 480(1), pp.521-537, OCT, 2018
101	NuGrid stellar data set - II. Stellar yields from H to Bi for stellar models with M-ZAMS=1-25 M-circle dot and Z=0.0001-0.02 Ritter, C; Herwig, F; Jones, S; Pignatari, M; Fryer, C; Hirschi, R MONTHLY NOTICES OF THE ROYAL ASTRONOMICAL SOCIETY 480(1), pp.538-571, OCT, 2018
102	DES meets Gaia: discovery of strongly lensed quasars from a multiplet search Agnello, A et al. MONTHLY NOTICES OF THE ROYAL ASTRONOMICAL SOCIETY 479(4), pp.4345-4354, OCT, 2018
103	LANGLANDS CORRESPONDENCE FOR ISOCRYSTALS AND THE EXISTENCE OF CRYSTALLINE COMPANIONS FOR CURVES Abe, T JOURNAL OF THE AMERICAN MATHEMATICAL SOCIETY 31(4), pp.921-1057, OCT, 2018
104	Production of purely gravitational dark matter Ema, Y; Nakayama, K; Tang, Y JOURNAL OF HIGH ENERGY PHYSICS (9), 135, SEP 24, 2018
105	Spinning conformal defects Kobayashi, N; Nishioka, T JOURNAL OF HIGH ENERGY PHYSICS (9), 134, SEP 24, 2018
106	A large area detector for thermal neutron flux measurements at the KamLAND site Kozlov, A; Chernyak, D NUCLEAR INSTRUMENTS & METHODS IN PHYSICS RESEARCH SECTION A-ACCELERATORS SPECTROMETERS DETECTORS AND ASSOCIATED EQUIPMENT 903, pp.162-169, SEP 21, 2018

107	The Cosmic Ray Energy Spectrum between 2PeV and 2EeV Observed with the TALE Detector in Monocular Mode Abbasi, RU et al. ASTROPHYSICAL JOURNAL 865(1), 74, SEP 20, 2018
108	Radiation Hydrodynamics Simulations of Photoevaporation of Protoplanetary Disks. II. Metallicity Dependence of UV and X-Ray Photoevaporation Nakatani, R; Hosokawa, T; Yoshida, N; Nomura, H; Kuiper, R ASTROPHYSICAL JOURNAL 865(1), 75, SEP 20, 2018
109	Vector disformal transformation of generalized Proca theory Domenech, G; Mukohyama, S; Namba, R; Papadopoulos, V PHYSICAL REVIEW D 98(6), 64037, SEP 18, 2018
110	(0,2) hybrid models Bertolini, M; Plesser, MR JOURNAL OF HIGH ENERGY PHYSICS (9), 67, SEP 13, 2018
111	Muon g-2 and dark matter in the minimal supersymmetric standard model Cox, P; Han, CC; Yanagida, TT PHYSICAL REVIEW D 98(5), 55015, SEP 13, 2018
112	Measurement of the tau neutrino cross section in atmospheric neutrino oscillations with Super-Kamiokande Li, Z et al. PHYSICAL REVIEW D 98(5), 52006, SEP 13, 2018
113	Gravitational collapse and formation of universal horizons in Einstein-aether theory Bhattacharjee, M; Mukohyama, S; Wan, MB; Wang, AZ PHYSICAL REVIEW D 98(6), 64010, SEP 11, 2018
114	Heavy gravitino from dynamical generation of right-handed neutrino mass scale, and gravitational waves Nagai, R; Takahashi, F; Yokozaki, N PHYSICS LETTERS B 784, pp.37-42, SEP 10, 2018
115	An extended gauge mediation for muon (g-2) explanation Bhattacharyya, G; Yanagida, TT; Yokozaki, N PHYSICS LETTERS B 784, pp.118-121, SEP 10, 2018
116	Low-scale gauge mediation after LHC Run 2 Lu, XC; Shirai, S PHYSICS LETTERS B 784, pp.237-247, SEP 10, 2018
117	ALMA Observations toward the Starburst Dwarf Galaxy NGC 5253. I. Molecular Cloud Properties and Scaling Relations Miura, RE; Espada, D; Hirota, A; Nakanishi, K; Bendo, GJ; Sugai, H ASTROPHYSICAL JOURNAL 864(2), 120, SEP 10, 2018
119	Short-Lived Radioisotope Tc-98 Synthesized by the Supernova Neutrino Process Hayakawa, T; Ko, H; Cheoun, MK; Kusakabe, M; Kajino, T; Usang, MD; Chiba, S; Nakamura, K; Tolstov, A; Nomoto, K; Hashimoto, M; Ono, M; Kawano, T; Mathews, GJ PHYSICAL REVIEW LETTERS 121(10), 102701, SEP 4, 2018
120	Gravitational wave signals from the first massive black hole seeds Hartwig, T; Agarwal, B; Regan, JA MONTHLY NOTICES OF THE ROYAL ASTRONOMICAL SOCIETY 479(1), pp.L23-L27, SEP, 2018

121	Development of the measurement of radium using a germanium detector with molecular recognition resin Ito, S; Ichimura, K; Takaku, Y; Abe, K; Ikeda, M; Kishimoto, Y PROGRESS OF THEORETICAL AND EXPERIMENTAL PHYSICS (9), 091H01, SEP, 2018
122	Long-term dynamics of cosmological axion strings Kawasaki, M; Sekiguchi, T; Yamaguchi, M; Yokoyama, J PROGRESS OF THEORETICAL AND EXPERIMENTAL PHYSICS (9), 091E01, SEP, 2018
123	Development of new radon monitoring systems in the Kamioka mine Pronost, G; Ikeda, M; Nakamura, T; Sekiya, H; Tasaka, S PROGRESS OF THEORETICAL AND EXPERIMENTAL PHYSICS (9), 093H01, SEP, 2018
124	Quantum entanglement in multi-field inflation Bolis, N; Fujita, T; Mizuno, S; Mukohyama, S JOURNAL OF COSMOLOGY AND ASTROPARTICLE PHYSICS (9), 4, SEP, 2018
125	RELICS: A Candidate z similar to 10 Galaxy Strongly Lensed into a Spatially Resolved Arc Salmon, B et al. ASTROPHYSICAL JOURNAL LETTERS 864(1), L22, SEP 1, 2018
126	OGLE14-073-a promising pair-instability supernova candidate Kozyreva, A; Kromer, M; Noebauer, UM; Hirschi, R MONTHLY NOTICES OF THE ROYAL ASTRONOMICAL SOCIETY 479(3), pp.3106-3114, SEP, 2018
127	Foreground effect on the J-factor estimation of ultrafaint dwarf spheroidal galaxies Ichikawa, K; Horigome, S; Ishigaki, MN; Matsumoto, S; Ibe, M; Sugai, H; Hayashi, K MONTHLY NOTICES OF THE ROYAL ASTRONOMICAL SOCIETY 479(1), pp.64-74, SEP, 2018
128	Detection strategies for the first supernovae with JWST Hartwig, T; Bromm, V; Loeb, A MONTHLY NOTICES OF THE ROYAL ASTRONOMICAL SOCIETY 479(2), pp.2202-2213, SEP, 2018
129	Detectability of the 21-cm signal during the epoch of reionization with 21-cm Lyman alpha emitter cross-correlation - I Kubota, K; Yoshiura, S; Takahashi, K; Hasegawa, K; Yajima, H; Ouchi, M; Pindor, B; Webster, RL MONTHLY NOTICES OF THE ROYAL ASTRONOMICAL SOCIETY 479(2), pp.2754-2766, SEP, 2018
130	CMB lensing bispectrum as a probe of modified gravity theories Namikawa, T; Bouchet, FR; Taruya, A PHYSICAL REVIEW D 98(4), 43530, AUG 28, 2018
131	Unified origin of axion and monopole dark matter, and solution to the domain-wall problem Sato, R; Takahashi, F; Yamada, M PHYSICAL REVIEW D 98(4), 43535, AUG 28, 2018
132	Oscillons from pure natural inflation Hong, JP; Kawasaki, M; Yamazaki, M PHYSICAL REVIEW D 98(4), 43531, AUG 27, 2018
133	Starbursts in and out of the star-formation main sequence Elbaz, D; Leiton, R; Nagar, N; Okumura, K; Franco, M; Schreiber, C; Pannella, M; Wang, T; Dickinson, M; Diaz-Santos, T; Ciesla, L; Daddi, E; Bournaud, F; Magdis, G; Zhou, L; Rujopakarn, W ASTRONOMY & ASTROPHYSICS 616, A110, AUG 27, 2018

134	Monojet signatures from heavy colored particles: future collider sensitivities and theoretical uncertainties Chakraborty, A; Kuttimalai, S; Lim, SH; Nojiri, MM; Ruiz, R EUROPEAN PHYSICAL JOURNAL C 78(8), 679, AUG 25, 2018
135	Nucleosynthesis Constraints on the Explosion Mechanism for Type Ia Supernovae Mori, K; Famiano, MA; Kajino, T; Suzuki, T; Garnavich, PM; Mathews, GJ; Diehl, R; Leung, SC; Nomoto, K ASTROPHYSICAL JOURNAL 863(2), 176, AUG 20, 2018
136	RELICS: Strong Lensing Analysis of the Galaxy Clusters Abell S295, Abell 697, MACS J0025.4-1222, and MACS J0159.8-0849 Cibirka, N et al. ASTROPHYSICAL JOURNAL 863(2), 145, AUG 20, 2018
137	Progenitor Mass Distribution of Core-collapse Supernova Remnants in Our Galaxy and Magellanic Clouds Based on Elemental Abundances Katsuda, S; Takiwaki, T; Tominaga, N; Moriya, TJ; Nakamura, K ASTROPHYSICAL JOURNAL 863(2), 127, AUG 20, 2018
138	Spatially Resolved Dense Molecular Gas Excitation in the Nearby LIRG VV 114 Saito, T; Iono, D; Espada, D; Nakanishi, K; Ueda, J; Sugai, H; Yun, MS; Takano, S; Imanishi, M; Michiyama, T; Ohashi, S; Lee, M; Hagiwara, Y; Motohara, K; Yamashita, T; Ando, M; Kawabe, R ASTROPHYSICAL JOURNAL 863(2), 129, AUG 20, 2018
139	On the Origin of Early Solar System Radioactivities: Problems with the Asymptotic Giant Branch and Massive Star Scenarios Vescovi, D; Busso, M; Palmerini, S; Trippella, O; Cristallo, S; Piersanti, L; Chieffi, A; Limongi, M; Hoppe, P; Kratz, KL ASTROPHYSICAL JOURNAL 863(2), 115, AUG 20, 2018
141	Cogenesis of LIGO primordial black holes and dark matter Hasegawa, F; Kawasaki, M PHYSICAL REVIEW D 98(4), 43514, AUG 14, 2018
142	Novel matter coupling in general relativity via canonical transformation Aoki, K; Lin, CS; Mukohyama, S PHYSICAL REVIEW D 98(4), 44022, AUG 13, 2018
143	Axion-photon conversion and effects on 21 cm observation Moroi, T; Nakayama, K; Tang, Y PHYSICS LETTERS B 783, pp.301-305, AUG 10, 2018
144	Why Are Some Gamma-Ray Bursts Hosted by Oxygen-rich Galaxies? Hashimoto, T; Chaudhary, R; Ohta, K; Goto, T; Hammer, F; Kong, AKH; Nomoto, K; Mao, JR ASTROPHYSICAL JOURNAL 863(1), 95, AUG 10, 2018
145	Tracing the Origin of Moving Groups. I. The γ Leo Moving Group with High-resolution Spectra from the Subaru Telescope Liang, XL; Zhao, JK; Zhao, G; Aoki, W; Ishigaki, MN; Matsuno, T; Chen, YQ; Kong, XM; Shi, JR; Xing, QF ASTROPHYSICAL JOURNAL 863(1), 4, AUG 10, 2018
146	B - L as a gauged Peccei-Quinn symmetry Ibe, M; Suzuki, M; Yanagida, TT JOURNAL OF HIGH ENERGY PHYSICS (8), 49, AUG 10, 2018
147	StarGO: A New Method to Identify the Galactic Origins of Halo Stars Yuan, Z; Chang, J; Banerjee, P; Han, JX; Kang, X; Smith, MC ASTROPHYSICAL JOURNAL 863(1), 26, AUG 10, 2018

148	Characterization of nuclear effects in muon-neutrino scattering on hydrocarbon with a measurement of final-state kinematics and correlations in charged-current pionless interactions at T2K Abe, K et al. PHYSICAL REVIEW D 98(3), 32003, AUG 9, 2018
149	Hyper Suprime-Cam: Filters Kawanomoto, S; Uraguchi, F; Komiyama, Y; Miyazaki, S; Furusawa, H; Finet, F; Hattori, T; Wang, SY; Yasuda, N; Suzuki, N PUBLICATIONS OF THE ASTRONOMICAL SOCIETY OF JAPAN 70(4), 66, AUG, 2018
150	Orbital solution leading to an acceptable interpretation for the enigmatic gamma-ray binary HESS J0632+057 Moritani, Y; Kawano, T; Chimasu, S; Kawachi, A; Takahashi, H; Takata, J; Carciofi, AC PUBLICATIONS OF THE ASTRONOMICAL SOCIETY OF JAPAN 70(4), 61, AUG, 2018
151	Spatially resolved spectroscopy of non-thermal X-rays in RX J1713.7-3946 with Chandra Okuno, T; Tanaka, T; Uchida, H; Matsumura, H; Tsuru, TG PUBLICATIONS OF THE ASTRONOMICAL SOCIETY OF JAPAN 70(4), 77, AUG, 2018
152	Gauge field mimetic cosmology Gorji, MA; Mukohyama, S; Firouzjahi, H; Mansoori, SAH JOURNAL OF COSMOLOGY AND ASTROPARTICLE PHYSICS (8), 47, AUG, 2018
153	Exploring compensated isocurvature perturbations with CMB spectral distortion anisotropies Haga, T; Inomata, K; Ota, A; Ravenni, A JOURNAL OF COSMOLOGY AND ASTROPARTICLE PHYSICS (8), 36, AUG, 2018
154	Single-field consistency relation and delta N-formalism Abolhasani, AA; Sasaki, M JOURNAL OF COSMOLOGY AND ASTROPARTICLE PHYSICS (8), 25, AUG, 2018
155	Uncertainties in s-process nucleosynthesis in low-mass stars determined from Monte Carlo variations Cescutti, G; Hirschi, R; Nishimura, N; den Hartogh, JW; Rauscher, T; Murphy, ASJ; Cristallo, S MONTHLY NOTICES OF THE ROYAL ASTRONOMICAL SOCIETY 478(3), pp.4101-4127, AUG, 2018
156	Stacked lensing estimators and their covariance matrices: excess surface mass density versus lensing shear Shirasaki, M; Takada, M MONTHLY NOTICES OF THE ROYAL ASTRONOMICAL SOCIETY 478(4), pp.4277-4292, AUG, 2018
157	Evidence of Intermediate-scale Energy Spectrum Anisotropy of Cosmic Rays $E \geq 10(19.2)\text{eV}$ with the Telescope Array Surface Detector Abbasi, RU et al. ASTROPHYSICAL JOURNAL 862(2), 91, AUG 1, 2018
159	Descendants of the first stars: the distinct chemical signature of second-generation stars Hartwig, T; Yoshida, N; Magg, M; Frebel, A; Glover, SC; Gomez, FA; Griffen, B; Ishigaki, MN; Ji, AP; Klessen, RS; O'Shea, BW; Tominaga, N MONTHLY NOTICES OF THE ROYAL ASTRONOMICAL SOCIETY 478(2), pp.1795-1810, AUG, 2018
160	The XMM-SERVS survey: new XMM-Newton point-source catalogue for the XMM-LSS field Chen, CTJ et al. MONTHLY NOTICES OF THE ROYAL ASTRONOMICAL SOCIETY 478(2), pp.2132-2163, AUG, 2018

161	THEORY OF WEIGHTS IN p-ADIC COHOMOLOGY Abe, T; Caro, D AMERICAN JOURNAL OF MATHEMATICS 140(4), pp.879-975, AUG, 2018
162	QCD axion window and low-scale inflation Takahashi, F; Yin, W; Guth, AH PHYSICAL REVIEW D 98(1), 15042, JUL 31, 2018
163	Measurement of inclusive double-differential nu(mu) charged-current cross section with improved acceptance in the T2K off-axis near detector Abe, K et al. PHYSICAL REVIEW D 98(1), 12004, JUL 30, 2018
164	Three-flavored nonresonant leptogenesis at intermediate scales Moffat, K; Pascoli, S; Petcov, ST; Schulz, H; Turner, J PHYSICAL REVIEW D 98(1), 15036, JUL 27, 2018
165	Gauged Peccei-Quinn symmetry - A case of simultaneous breaking of SUSY and PQ symmetry Fukuda, H; Ibe, M; Suzuki, M; Yanagida, TT JOURNAL OF HIGH ENERGY PHYSICS (7), 128, JUL 19, 2018
166	Splashback radius of nonspherical dark matter halos from cosmic density and velocity fields Okumura, T; Nishimichi, T; Umetsu, K; Osato, K PHYSICAL REVIEW D 98(2), 23523, JUL 18, 2018
167	Gamma Ray Showers Observed at Ground Level in Coincidence With Downward Lightning Leaders Abbasi, RU et al. JOURNAL OF GEOPHYSICAL RESEARCH-ATMOSPHERES 123(13), pp.6864-6879, JUL 16, 2018
168	QCD axion dark matter from long-lived domain walls during matter domination Harigaya, K; Kawasaki, M PHYSICS LETTERS B 782, pp.1-5, JUL 10, 2018
169	Cosmologically allowed regions for the axion decay constant F-a Kawasaki, M; Sonomoto, E; Yanagida, TT PHYSICS LETTERS B 782, pp.181-184, JUL 10, 2018
170	Explosive Nucleosynthesis in Near-Chandrasekhar-mass White Dwarf Models for Type Ia Supernovae: Dependence on Model Parameters Leung, SC; Nomoto, K ASTROPHYSICAL JOURNAL 861(2), 143, JUL 10, 2018
171	An N=1 3d-3d correspondence Eckhard, J; Schafer-Nameki, S; Wong, JM JOURNAL OF HIGH ENERGY PHYSICS (7), 52, JUL 9, 2018
172	Integrated Sachs-Wolfe-galaxy cross-correlation bounds on the two branches of the minimal theory of massive gravity Bolis, N; De Felice, A; Mukohyama, S PHYSICAL REVIEW D 98(2), 24010, JUL 6, 2018
173	Pulling the boundary into the bulk Nomura, Y; Rath, P; Salzetta, N PHYSICAL REVIEW D 98(2), 26010, JUL 6, 2018
174	CP violating mode of the stoponium decay into Zh Cheung, K; Keung, WY; Tseng, PY JOURNAL OF HIGH ENERGY PHYSICS (7), 25, JUL 4, 2018

175	Study of muons from ultrahigh energy cosmic ray air showers measured with the Telescope Array experiment Abbasi, RU et al. PHYSICAL REVIEW D 98(2), 22002, JUL 3, 2018
176	Precision constraints on radiative neutrino decay with CMB spectral distortion Aalberts, JL; Ando, S; Borg, WM; Broeils, E; Broeils, J; Broeils, S; Kavanagh, BJ; Leguijt, G; Reemst, M; van Arneman, DR; Vu, H PHYSICAL REVIEW D 98(2), 23001, JUL 2, 2018
177	Hybrid quasi-single field inflation Wang, Y; Wu, YP; Yokoyama, J; Zhou, SY JOURNAL OF COSMOLOGY AND ASTROPARTICLE PHYSICS (7), 68, JUL, 2018
178	Projected alignment of non-sphericities of stellar, gas, and dark matter distributions in galaxy clusters: analysis of the Horizon-AGN simulation Okabe, T; Nishimichi, T; Oguri, M; Peirani, S; Kitayama, T; Sasaki, S; Suto, Y MONTHLY NOTICES OF THE ROYAL ASTRONOMICAL SOCIETY 478(1), pp.1141-1160, JUL, 2018
179	Self-anisotropizing inflationary universe in Horndeski theory and beyond Tahara, HWH; Nishi, S; Kobayashi, T; Yokoyama, J JOURNAL OF COSMOLOGY AND ASTROPARTICLE PHYSICS (7), 58, JUL, 2018
180	(DR1)-R-2: A 2-D X-Ray Detector for CdTe-Based Fine Pitch and High-Energy Resolution Imaging Spectroscopy Baudin, D; Dubos, S; Gevin, O; Limousin, O; Maier, D; Michalowska, A; Renaud, D; Serrano, P; Takahashi, T; Watanabe, S IEEE TRANSACTIONS ON NUCLEAR SCIENCE 65(7), pp.1408-1415, JUL, 2018
181	Higher multipoles of the galaxy bispectrum in redshift space Nan, Y; Yamamoto, K; Hikage, C JOURNAL OF COSMOLOGY AND ASTROPARTICLE PHYSICS (7), 38, JUL, 2018
182	Statistically anisotropic tensor modes from inflation Fujita, T; Obata, I; Tanaka, T; Yokoyama, S JOURNAL OF COSMOLOGY AND ASTROPARTICLE PHYSICS (7), 23, JUL, 2018
183	Presupernova Evolution and Explosive Nucleosynthesis of Rotating Massive Stars in the Metallicity Range $-3 \leq [\text{Fe}/\text{H}] \leq 0$ Limongi, M; Chieffi, A ASTROPHYSICAL JOURNAL SUPPLEMENT SERIES 237(1), 13, JUL, 2018
184	Hybrid modeling of redshift space distortions Song, YS; Zheng, Y; Taruya, A; Oh, M JOURNAL OF COSMOLOGY AND ASTROPARTICLE PHYSICS (7), 18, JUL, 2018
185	Subaru High-z Exploration of Low-luminosity Quasars (SHELLOs). IV. Discovery of 41 Quasars and Luminous Galaxies at $5.7 \leq z \leq 6.9$ Matsuoka, Y et al. ASTROPHYSICAL JOURNAL SUPPLEMENT SERIES 237(1), 5, JUL, 2018
186	The Arecibo Legacy Fast ALFA Survey: The ALFALFA Extragalactic HI Source Catalog Haynes, MP et al. ASTROPHYSICAL JOURNAL 861(1), 49, JUL 1, 2018
187	Dark energy constraints from the thermal Sunyaev-Zeldovich power spectrum Bolliet, B; Comis, B; Komatsu, E; Macias-Perez, JF MONTHLY NOTICES OF THE ROYAL ASTRONOMICAL SOCIETY 477(4), pp.4957-4967, JUL, 2018

188	A Bayesian hierarchical approach to galaxy-galaxy lensing Sonnenfeld, A; Leauthaud, A MONTHLY NOTICES OF THE ROYAL ASTRONOMICAL SOCIETY 477(4), pp.5460-5476, JUL, 2018
189	Tidal disruption of a white dwarf by a black hole: the diversity of nucleosynthesis, explosion energy, and the fate of debris streams Kawana, K; Tanikawa, A; Yoshida, N MONTHLY NOTICES OF THE ROYAL ASTRONOMICAL SOCIETY 477(3), pp.3449-3460, JUL, 2018
190	On the limitations of statistical absorption studies with the Sloan Digital Sky Surveys I-III Lan, TW; Menard, B; Baron, D; Johnson, S; Poznanski, D; Prochaska, JX; O'Meara, JM MONTHLY NOTICES OF THE ROYAL ASTRONOMICAL SOCIETY 477(3), pp.3520-3529, JUL, 2018
191	Assessing the viability of A(4), S-4, and A(5) flavor symmetries for description of neutrino mixing Petcov, ST; Titov, AV PHYSICAL REVIEW D 97(11), 115045, JUN 29, 2018
192	Correlation of extragalactic gamma rays with cosmic matter density distributions from weak gravitational lensing Shirasaki, M; Macias, O; Horiuchi, S; Yoshida, N; Lee, CH; Nishizawa, AJ PHYSICAL REVIEW D 97(12), 123015, JUN 28, 2018
193	Higgs boson pair production at future hadron colliders: From kinematics to dynamics Goncalves, D; Han, T; Kling, F; Plehn, T; Takeuchi, M PHYSICAL REVIEW D 97(11), 113004, JUN 20, 2018
194	Light Curves of Hydrogen-poor Superluminous Supernovae from the Palomar Transient Factory De Cia, A et al. ASTROPHYSICAL JOURNAL 860(2), 100, JUN 20, 2018
195	Scale-dependent bias and bispectrum in neutrino separate universe simulations Chiang, CT; Hu, WY; Li, Y; LoVerde, M PHYSICAL REVIEW D 97(12), 123526, JUN 18, 2018
196	Primordial black holes for the LIGO events in the axionlike curvaton model Ando, K; Inomata, K; Kawasaki, M; Mukaida, K; Yanagida, TT PHYSICAL REVIEW D 97(12), 123512, JUN 11, 2018
197	Reconstruction of primordial tensor power spectra from B-mode polarization of the cosmic microwave background Hiramatsu, T; Komatsu, E; Hazumi, M; Sasaki, M PHYSICAL REVIEW D 97(12), 123511, JUN 11, 2018
198	Constraints on Einstein-aether theory after GW170817 Oost, J; Mukohyama, S; Wang, AZ PHYSICAL REVIEW D 97(12), 124023, JUN 11, 2018
199	Flavor structure of the cosmic-ray electron/positron excesses at DAMPE Ge, SF; He, HJ; Wang, YC PHYSICS LETTERS B 781, pp.88-94, JUN 10, 2018
200	Higgsino dark matter or not: Role of disappearing track searches at the LHC and future colliders Fukuda, H; Nagata, N; Otono, H; Shirai, S PHYSICS LETTERS B 781, pp.306-311, JUN 10, 2018

201	Exotic lepton searches via bound state production at the LHC Barrie, ND; Kobakhidze, A; Liang, S; Talia, M; Wu, L PHYSICS LETTERS B 781, pp.364-367, JUN 10, 2018
202	Cosmological abundance of the QCD axion coupled to hidden photons Kitajima, N; Sekiguchi, T; Takahashi, F PHYSICS LETTERS B 781, pp.684-687, JUN 10, 2018
203	Large leptonic Dirac CP phase from broken democracy with random perturbations Ge, SF; Kusenko, A; Yanagida, TT PHYSICS LETTERS B 781, pp.699-705, JUN 10, 2018
204	Optical High-resolution Spectroscopy of 14 Young alpha-rich Stars Matsuno, T; Yong, D; Aoki, W; Ishigaki, MN ASTROPHYSICAL JOURNAL 860(1), 49, JUN 10, 2018
205	Indirect probe of electroweakly interacting particles at the high-luminosity Large Hadron Collider Matsumoto, S; Shirai, S; Takeuchi, M JOURNAL OF HIGH ENERGY PHYSICS (6), 49, JUN 8, 2018
206	Modeling evolution of dark matter substructure and annihilation boost Hiroshima, N; Ando, S; Ishiyama, T PHYSICAL REVIEW D 97(12), 123002, JUN 8, 2018
207	The Data Release of the Sloan Digital Sky Survey-II Supernova Survey Sako, M et al. PUBLICATIONS OF THE ASTRONOMICAL SOCIETY OF THE PACIFIC 130(988), 64002, JUN, 2018
208	SILVERRUSH. VI. A simulation of Ly alpha emitters in the reionization epoch and a comparison with Subaru Hyper Suprime-Cam survey early data Inoue, AK; Hasegawa, K; Ishiyama, T; Yajima, H; Shimizu, I; Umemura, M; Konno, A; Harikane, Y; Shibuya, T; Ouchi, M; Shimasaku, K; Ono, Y; Kusakabe, H; Higuchi, R; Lee, CH PUBLICATIONS OF THE ASTRONOMICAL SOCIETY OF JAPAN 70(3), 55, JUN, 2018
209	Subaru High-z Exploration of Low-Luminosity Quasars (SHELLQs). III. Star formation properties of the host galaxies at z greater than or similar to 6 studied with ALMA Izumi, T et al. PUBLICATIONS OF THE ASTRONOMICAL SOCIETY OF JAPAN 70(3), 36, JUN, 2018
210	Physics potentials with the second Hyper-Kamiokande detector in Korea Abe, K et al. PROGRESS OF THEORETICAL AND EXPERIMENTAL PHYSICS (6), 063C01, JUN, 2018
211	Tensor non-Gaussianity from axion-gauge-fields dynamics: parameter search Agrawal, A; Fujita, T; Komatsu, E JOURNAL OF COSMOLOGY AND ASTROPARTICLE PHYSICS (6), 27, JUN, 2018
212	Multigraded linear series and recollement Craw, A; Ito, Y; Karmazyn, J MATHEMATISCHE ZEITSCHRIFT 289(1-2), pp.535-565, JUN, 2018
213	Strong orientation dependence of surface mass density profiles of dark haloes at large scales Osato, K; Nishimichi, T; Oguri, M; Takada, M; Okumura, T MONTHLY NOTICES OF THE ROYAL ASTRONOMICAL SOCIETY 477(2), pp.2128-2140, JUN, 2018

214	Observed Type II supernova colours from the Carnegie Supernova Project-I de Jaeger, T; Anderson, JP; Galbany, L; Gonzalez-Gaitan, S; Hamuy, M; Phillips, MM; Stritzinger, MD; Contreras, C; Folatelli, G; Gutierrez, CP; Hsiao, EY; Morrell, N; Suntzeff, NB; Dessart, L; Filippenko, AV MONTHLY NOTICES OF THE ROYAL ASTRONOMICAL SOCIETY 476(4), pp.4592-4616, JUN, 2018
215	KiDS plus GAMA: cosmology constraints from a joint analysis of cosmic shear, galaxy-galaxy lensing, and angular clustering van Uitert, E et al. MONTHLY NOTICES OF THE ROYAL ASTRONOMICAL SOCIETY 476(4), pp.4662-4689, JUN, 2018
216	What to expect from dynamical modelling of galactic haloes - II. The spherical Jeans equation Wang, WT; Han, JX; Cole, S; More, S; Frenk, C; Schaller, M MONTHLY NOTICES OF THE ROYAL ASTRONOMICAL SOCIETY 476(4), pp.5669-5680, JUN, 2018
217	SILVERRUSH. V. Census of Ly alpha, [O III] lambda 5007, H alpha, and [C II] 158 mu m Line Emission with similar to 1000 LAEs at z=4.9-7.0 Revealed with Subaru/HSC Harikane, Y et al. ASTROPHYSICAL JOURNAL 859(2), 84, JUN 1, 2018
218	The Low-luminosity Type IIP Supernova 2016bkv with Early-phase Circumstellar Interaction Nakaoka, T et al. ASTROPHYSICAL JOURNAL 859(2), 78, JUN 1, 2018
219	SDSS-IV MaNGA: the spectroscopic discovery of strongly lensed galaxies Talbot, MS; Brownstein, JR; Bolton, AS; Bundy, K; Andrews, BH; Cherinka, B; Collett, TE; More, A; More, S; Sonnenfeld, A; Vegetti, S; Wake, DA; Weijmans, AM; Westfall, KB MONTHLY NOTICES OF THE ROYAL ASTRONOMICAL SOCIETY 477(1), pp.195-209, JUN, 2018
221	Design and Thermal Characteristics of a 400 mm Diameter Levitating Rotor in a Superconducting Magnetic Bearing Operating Below at 10 K for a CMB Polarization Experiment Sakurai, Y; Matsumura, T; Iida, T; Kanai, H; Katayama, N; Imada, H; Ohsaki, H; Terao, Y; Shimomura, T; Sugai, H; Kataza, H; Yamamoto, R; Utsunomiya, S IEEE TRANSACTIONS ON APPLIED SUPERCONDUCTIVITY 28(4), 3601404, JUN, 2018
222	K-theoretic Gromov-Witten invariants in genus 0 and integrable hierarchies Milanov, T; Tonita, V LETTERS IN MATHEMATICAL PHYSICS 108(6), pp.1455-1483, JUN, 2018
223	Classical spacetimes as amplified information in holographic quantum theories Nomura, Y; Rath, P; Salzetta, N PHYSICAL REVIEW D 97(10), 106025, MAY 31, 2018
224	One-point fluctuation analysis of IceCube neutrino events outlines a significant unassociated isotropic component and constrains the Galactic contribution Feyereisen, MR; Gaggero, D; Ando, S PHYSICAL REVIEW D 97(10), 103017, MAY 30, 2018
225	Search for Boosted Dark Matter Interacting with Electrons in Super-Kamiokande Kachulis, C et al. PHYSICAL REVIEW LETTERS 120(22), 221301, MAY 30, 2018
226	Large tensor non-Gaussianity from axion-gauge field dynamics Agrawal, A; Fujita, T; Komatsu, E PHYSICAL REVIEW D 97(10), 103526, MAY 29, 2018

227	Primordial black holes and uncertainties in the choice of the window function Ando, K; Inomata, K; Kawasaki, M PHYSICAL REVIEW D 97(10), 103528, MAY 29, 2018
228	Stop coannihilation in the CMSSM and SubGUT models Ellis, J; Evans, JL; Luo, F; Olive, KA; Zheng, JM EUROPEAN PHYSICAL JOURNAL C 78(5), 425, MAY 28, 2018
229	Constraints on core-collapse supernova progenitors from explosion site integral field spectroscopy Kuncarayakti, H; Anderson, JP; Galbany, L; Maeda, K; Hamuy, M; Aldering, G; Arimoto, N; Doi, M; Morokuma, T; Usuda, T ASTRONOMY & ASTROPHYSICS 613, A35, MAY 28, 2018
230	Direct dark matter search by annual modulation with 2.7 years of XMASS-I data Abe, K et al. PHYSICAL REVIEW D 97(10), 102006, MAY 21, 2018
231	Wide field-of-view crossed Dragone optical system using anamorphic aspherical surfaces Kashima, S; Hazumi, M; Imada, H; Katayama, N; Matsumura, T; Sekimoto, Y; Sugai, H APPLIED OPTICS 57(15), pp.4171-4179, MAY 20, 2018
232	Revolutionizing Our Understanding of AGN Feedback and its Importance to Galaxy Evolution in the Era of the Next Generation Very Large Array Nyland, K et al. ASTROPHYSICAL JOURNAL 859(1), 23, MAY 20, 2018
233	Matter bispectrum beyond Horndeski theories Hirano, S; Kobayashi, T; Tashiro, H; Yokoyama, S PHYSICAL REVIEW D 97(10), 103517, MAY 18, 2018
234	A note on the entropy of rotating BPS AdS(7) x S-4 black holes Hosseini, SM; Hristov, K; Zaffaroni, A JOURNAL OF HIGH ENERGY PHYSICS (5), 121, MAY 18, 2018
235	Anomaly constraints on deconfinement and chiral phase transition Shimizu, H; Yonekura, K PHYSICAL REVIEW D 97(10), 105011, MAY 17, 2018
236	The onset of star formation 250 million years after the Big Bang Hashimoto, T et al. NATURE 557(7705), pp.392-395, MAY 17, 2018
237	Spacetime from unentanglement Nomura, Y; Rath, P; Salzetta, N PHYSICAL REVIEW D 97(10), 106010, MAY 16, 2018
238	Tensor modes in pure natural inflation Nomura, Y; Yamazaki, M PHYSICS LETTERS B 780, pp.106-110, MAY 10, 2018
239	Enhanced axion-photon coupling in GUT with hidden photon Daido, R; Takahashi, F; Yokozaki, N PHYSICS LETTERS B 780, pp.538-542, MAY 10, 2018
240	Depth of Ultra High Energy Cosmic Ray Induced Air Shower Maxima Measured by the Telescope Array Black Rock and Long Ridge FADC Fluorescence Detectors and Surface Array in Hybrid Mode Abbasi, RU et al. ASTROPHYSICAL JOURNAL 858(2), 76, MAY 10, 2018

241	Primordial gravitational waves, precisely: the role of thermodynamics in the Standard Model Saikawa, K; Shirai, S JOURNAL OF COSMOLOGY AND ASTROPARTICLE PHYSICS (5), 35, MAY, 2018
242	Improved search for two-neutrino double electron capture on Xe-124 and Xe-126 using particle identification in XMASS-I Abe, K et al. PROGRESS OF THEORETICAL AND EXPERIMENTAL PHYSICS (5), 053D03, MAY, 2018
243	Inflation in the mixed Higgs-R-2 model He, MX; Starobinsky, AA; Yokoyama, J JOURNAL OF COSMOLOGY AND ASTROPARTICLE PHYSICS (5), 64, MAY, 2018
244	RELICS: Strong-lensing Analysis of the Massive Clusters MACS J0308.9+2645 and PLCK G171.9-40.7 Acebron, A et al. ASTROPHYSICAL JOURNAL 858(1), 42, MAY 1, 2018
245	Loop corrections to primordial fluctuations from inflationary phase transitions Wu, YP; Yokoyama, J JOURNAL OF COSMOLOGY AND ASTROPARTICLE PHYSICS (5), 9, MAY, 2018
246	Chemical evolution with rotating massive star yields - I. The solar neighbourhood and the s-process elements Prantzos, N; Abia, C; Limongi, M; Chieffi, A; Cristallo, S MONTHLY NOTICES OF THE ROYAL ASTRONOMICAL SOCIETY 476(3), pp.3432-3459, MAY, 2018
247	Dust attenuation in $2 < z < 3$ star-forming galaxies from deep ALMA observations of the Hubble Ultra Deep Field McLure, RJ; Dunlop, JS; Cullen, F; Bourne, N; Best, PN; Khochfar, S; Bowler, RAA; Biggs, AD; Geach, JE; Scott, D; Michalowski, MJ; Rujopakarn, W; van Kampen, E; Kirkpatrick, A; Pope, A MONTHLY NOTICES OF THE ROYAL ASTRONOMICAL SOCIETY 476(3), pp.3991-4006, MAY, 2018
248	Measuring patchy reionization with kSZ(2)-21 cm correlations Ma, Q; Helgason, K; Komatsu, E; Ciardi, B; Ferrara, A MONTHLY NOTICES OF THE ROYAL ASTRONOMICAL SOCIETY 476(3), pp.4025-4031, MAY, 2018
249	Type IIP supernova light curves affected by the acceleration of red supergiant winds Moriya, TJ; Forster, F; Yoon, SC; Grafener, G; Blinnikov, SI MONTHLY NOTICES OF THE ROYAL ASTRONOMICAL SOCIETY 476(2), pp.2840-2851, MAY, 2018
250	Homological and Monodromy Representations of Framed Braid Groups Ikeda, A COMMUNICATIONS IN MATHEMATICAL PHYSICS 359(3), pp.1091-1121, MAY, 2018
251	Universality in volume-law entanglement of scrambled pure quantum states Nakagawa, YO; Watanabe, M; Fujita, H; Sugiura, S NATURE COMMUNICATIONS 9, 1635, APR 24, 2018
252	Inflaton fragmentation in E models of cosmological alpha-attractors Hasegawa, F; Hong, JP PHYSICAL REVIEW D 97(8), 83514, APR 23, 2018
253	The Origin of Faint Tidal Features around Galaxies in the RESOLVE Survey Hood, CE; Kannappan, SJ; Stark, DV; Dell'Antonio, IP; Moffett, AJ; Eckert, KD; Norris, MA; Hendel, D ASTROPHYSICAL JOURNAL 857(2), 144, APR 20, 2018

254	Effective field theory of integrating out sfermions in the MSSM: Complete one-loop analysis Huo, R PHYSICAL REVIEW D 97(7), 75013, APR 12, 2018
255	Dark Matter under the Microscope: Constraining Compact Dark Matter with Caustic Crossing Events Diego, JM; Kaiser, N; Broadhurst, T; Kelly, PL; Rodney, S; Morishita, T; Oguri, M; Ross, TW; Zitrin, A; Jauzac, M; Richard, J; Williams, L; Vega-Ferrero, J; Frye, B; Filippenko, AV ASTROPHYSICAL JOURNAL 857(1), 25, APR 10, 2018
256	Obscured Star Formation in the Host Galaxies of Superluminous Supernovae Hatsukade, B; Tominaga, N; Hayashi, M; Konishi, M; Matsuda, Y; Morokuma, T; Morokuma-Matsui, K; Motogi, K; Niinuma, K; Tamura, Y ASTROPHYSICAL JOURNAL 857(1), 72, APR 10, 2018
257	The Initial Mass Function of the First Stars Inferred from Extremely Metal-poor Stars Ishigaki, MN; Tominaga, N; Kobayashi, C; Nomoto, K ASTROPHYSICAL JOURNAL 857(1), 46, APR 10, 2018
258	Radiation Hydrodynamics Simulations of Photoevaporation of Protoplanetary Disks by Ultraviolet Radiation: Metallicity Dependence Nakatani, R; Hosokawa, T; Yoshida, N; Nomura, H; Kuiper, R ASTROPHYSICAL JOURNAL 857(1), 57, APR 10, 2018
259	Search for Neutrinos in Super-Kamiokande Associated with the GW170817 Neutron-star Merger Abe, K et al. ASTROPHYSICAL JOURNAL LETTERS 857(1), L4, APR 10, 2018
260	Domain wall and isocurvature perturbation problems in a supersymmetric axion model Kawasaki, M; Sonomoto, E PHYSICAL REVIEW D 97(8), 83507, APR 9, 2018
261	Addressing neutrino mixing models with DUNE and T2HK Agarwalla, SK; Chatterjee, SS; Petcov, ST; Titov, AV EUROPEAN PHYSICAL JOURNAL C 78(4), 286, APR 7, 2018
262	Flavor-safe light squarks in Higgs-anomaly mediation Yanagida, TT; Yin, W; Yokozaki, N JOURNAL OF HIGH ENERGY PHYSICS (4), 12, APR 3, 2018
263	Atmospheric neutrino oscillation analysis with external constraints in Super-Kamiokande I-IV Abe, K et al. PHYSICAL REVIEW D 97(7), 72001, APR 3, 2018
264	Design and performance of Soft Gamma-ray Detector onboard the Hitomi (ASTRO-H) satellite Tajima, H et al. JOURNAL OF ASTRONOMICAL TELESCOPES INSTRUMENTS AND SYSTEMS 4(2), 21411, APR, 2018
265	Exploring cosmic origins with CORE: Effects of observer peculiar motion Burigana, C et al. JOURNAL OF COSMOLOGY AND ASTROPARTICLE PHYSICS (4), 21, APR, 2018
266	Two peculiar fast transients in a strongly lensed host galaxy Rodney, SA et al. NATURE ASTRONOMY 2(4), pp.324-333, APR, 2018
267	Extreme magnification of an individual star at redshift 1.5 by a galaxy-cluster lens Kelly, PL et al. NATURE ASTRONOMY 2(4), pp.334-342, APR, 2018

268	On Beilinson's equivalence for p-adic cohomology Abe, T; Caro, D SELECTA MATHEMATICA-NEW SERIES 24(2), pp.591-608, APR, 2018
269	Starburst to Quiescent from HST/ALMA: Stars and Dust Unveil Minor Mergers in Submillimeter Galaxies at z similar to 4.5 Gomez-Guijarro, C et al. ASTROPHYSICAL JOURNAL 856(2), 121, APR 1, 2018
270	Neutrinos from Choked Jets Accompanied by Type-II Supernovae He, HN; Kusenko, A; Nagataki, S; Fan, YZ; Wei, DM ASTROPHYSICAL JOURNAL 856(2), 119, APR 1, 2018
271	Revisiting the bulge-halo conspiracy - II. Towards explaining its puzzling dependence on redshift Shankar, F; Sonnenfeld, A; Grylls, P; Zanisi, L; Nipoti, C; Chae, KH; Bernardi, M; Petrillo, CE; Huertas-Company, M; Mamon, GA; Buchan, S MONTHLY NOTICES OF THE ROYAL ASTRONOMICAL SOCIETY 475(3), pp.2878-2890, APR, 2018
272	A direct measure of free electron gas via the kinematic Sunyaev-Zel'dovich effect in Fourier-space analysis Sugiyama, NS; Okumura, T; Sperge, DN MONTHLY NOTICES OF THE ROYAL ASTRONOMICAL SOCIETY 475(3), pp.3764-3785, APR, 2018
273	Do satellite galaxies trace matter in galaxy clusters? Wang, CX; Li, R; Gao, L; Shan, HY; Kneib, JP; Wang, W; Chen, G; Makler, M; Pereira, MES; Wang, L; Maia, MAG; Erben, T MONTHLY NOTICES OF THE ROYAL ASTRONOMICAL SOCIETY 475(3), pp.4020-4026, APR, 2018
274	Radiation hydrodynamics simulations of the formation of direct-collapse supermassive stellar systems Chon, S; Hosokawa, T; Yoshida, N MONTHLY NOTICES OF THE ROYAL ASTRONOMICAL SOCIETY 475(3), pp.4104-4121, APR, 2018
275	Cluster-enriched Yang-Baxter equation from SUSY gauge theories Yamazaki, M LETTERS IN MATHEMATICAL PHYSICS 108(4), pp.1137-1146, APR, 2018
276	Low-scale seesaw and the CP violation in neutrino oscillations Penedo, JT; Petcov, ST; Yanagida, TT NUCLEAR PHYSICS B 929, pp.377-396, APR, 2018
277	The SURVEY for Pulsars and Extragalactic Radio Bursts - II. New FRB discoveries and their follow-up Bhandari, S et al. MONTHLY NOTICES OF THE ROYAL ASTRONOMICAL SOCIETY 475(2), pp.1427-1446, APR, 2018
278	Probing the shape and internal structure of dark matter haloes with the halo-shear-shear three-point correlation function Shirasaki, M; Yoshida, N MONTHLY NOTICES OF THE ROYAL ASTRONOMICAL SOCIETY 475(2), pp.1665-1679, APR, 2018

279	Broad-line Type Ic supernova SN 2014ad Sahu, DK; Anupama, GC; Chakradhari, NK; Srivastav, S; Tanaka, M; Maeda, K; Nomoto, K MONTHLY NOTICES OF THE ROYAL ASTRONOMICAL SOCIETY 475(2), pp.2591-2604, APR, 2018
280	Torsion exceptional sheaves on weak del Pezzo surfaces of Type A Cao, P; Jiang, C JOURNAL OF ALGEBRA 499, pp.583-609, APR 1, 2018
281	Migdal effect in dark matter direct detection experiments Ibe, M; Nakano, W; Shoji, Y; Suzuki, K JOURNAL OF HIGH ENERGY PHYSICS (3), 194, MAR 30, 2018
282	Model independent evaluation of the Wilson coefficient of the Weinberg operator in QCD Abe, T; Hisano, J; Nagai, R JOURNAL OF HIGH ENERGY PHYSICS (3), 175, MAR 28, 2018
283	Impact of large-scale tides on cosmological distortions via redshift-space power spectrum Akitsu, K; Takada, M PHYSICAL REVIEW D 97(6), 63527, MAR 26, 2018
284	Dark spectroscopy at lepton colliders Hochberg, Y; Kuflik, E; Murayama, H PHYSICAL REVIEW D 97(5), 55030, MAR 22, 2018
286	Deformation of N=4 SYM with varying couplings via fluxes and intersecting branes Choi, J; Fernandez-Melgarejo, JJ; Sugimoto, S JOURNAL OF HIGH ENERGY PHYSICS (3), 128, MAR 21, 2018
287	Intermediate-mass Elements in Young Supernova Remnants Reveal Neutron Star Kicks by Asymmetric Explosions Katsuda, S; Morii, M; Janka, HT; Wongwathanarat, A; Nakamura, K; Kotake, K; Mori, K; Muller, E; Takiwaki, T; Tanaka, M; Tominaga, N; Tsunemi, H ASTROPHYSICAL JOURNAL 856(1), 18, MAR 20, 2018
288	Vector disformal transformation of cosmological perturbations Papadopoulos, V; Zarei, M; Firouzjahi, H; Mukohyama, S PHYSICAL REVIEW D 97(6), 63521, MAR 19, 2018
289	Adiabatic regularization of the power spectrum in nonminimally coupled general single-field inflation Alinea, AL; Kubota, T PHYSICAL REVIEW D 97(6), 63513, MAR 13, 2018
290	Gravitational redshifts of clusters and voids Sakuma, D; Terukina, A; Yamamoto, K; Hikage, C PHYSICAL REVIEW D 97(6), 63512, MAR 13, 2018
291	Identification of Pb-210 and Po-210 in the bulk of copper samples with a low-background alpha particle counter Abe, K et al. NUCLEAR INSTRUMENTS & METHODS IN PHYSICS RESEARCH SECTION A-ACCELERATORS SPECTROMETERS DETECTORS AND ASSOCIATED EQUIPMENT 884, pp.157-161, MAR 11, 2018
292	Bootstrap experiments on higher dimensional CFTs Nakayama, Y INTERNATIONAL JOURNAL OF MODERN PHYSICS A 33(7), 1850036, MAR 10, 2018

293	Does the detection of primordial gravitational waves exclude low energy inflation? Fujita, T; Namba, R; Tada, Y PHYSICS LETTERS B 778, pp.17-21, MAR 10, 2018
294	Effects of a neutrino-dark energy coupling on oscillations of high-energy neutrinos Klop, N; Ando, S PHYSICAL REVIEW D 97(6), 63006, MAR 8, 2018
295	The Atacama Cosmology Telescope: The Two-season ACTPol Sunyaev-Zel'dovich Effect Selected Cluster Catalog Hilton, M et al. ASTROPHYSICAL JOURNAL SUPPLEMENT SERIES 235(1), 20, MAR, 2018
296	OGLE-2014-SN-073 as a fallback accretion powered supernova Moriya, TJ; Terreran, G; Blinnikov, SI MONTHLY NOTICES OF THE ROYAL ASTRONOMICAL SOCIETY 475(1), pp.L11-L14, MAR, 2018
297	DUAL F-SIGNATURE OF SPECIAL COHEN-MACAULAY MODULES OVER CYCLIC QUOTIENT SURFACE SINGULARITIES Nakajima, Y JOURNAL OF COMMUTATIVE ALGEBRA 10(1), pp.83-105, SPR, 2018
298	Search for thermal X-ray features from the Crab nebula with the Hitomi soft X-ray spectrometer Aharonian, F et al. PUBLICATIONS OF THE ASTRONOMICAL SOCIETY OF JAPAN 70(2), 14, MAR, 2018
299	Source selection for cluster weak lensing measurements in the Hyper Suprime-Cam survey Medezinski, E; Oguri, M; Nishizawa, AJ; Speagle, JS; Miyatake, H; Umetsu, K; Leauthaud, A; Murata, R; Mandelbaum, R; Sifon, C; Strauss, MA; Huang, S; Simet, M; Okabe, N; Tanaka, M; Komiyama, Y PUBLICATIONS OF THE ASTRONOMICAL SOCIETY OF JAPAN 70(2), 30, MAR, 2018
300	Subaru Hyper Suprime-Cam Survey for an optical counterpart of GW170817 Tominaga, N et al. PUBLICATIONS OF THE ASTRONOMICAL SOCIETY OF JAPAN 70(2), 28, MAR, 2018
301	Investigating cluster astrophysics and cosmology with cross-correlation of the thermal Sunyaev-Zel'dovich effect and weak lensing Osato, K; Flender, S; Nagai, D; Shirasaki, M; Yoshida, N MONTHLY NOTICES OF THE ROYAL ASTRONOMICAL SOCIETY 475(1), pp.532-542, MAR, 2018
302	Perverse schobers and birational geometry Bondal, A; Kapranov, M; Schechtman, V SELECTA MATHEMATICA-NEW SERIES 24(1), pp.85-143, MAR, 2018
303	Formation of the First Star Clusters and Massive Star Binaries by Fragmentation of Filamentary Primordial Gas Clouds Hirano, S; Yoshida, N; Sakurai, Y; Fujii, MS ASTROPHYSICAL JOURNAL 855(1), 17, MAR 1, 2018
304	Size-Luminosity Relations and UV Luminosity Functions at $z=6-9$ Simultaneously Derived from the Complete Hubble Frontier Fields Data Kawamata, R; Ishigaki, M; Shimasaku, K; Oguri, M; Ouchi, M; Tanigawa, S ASTROPHYSICAL JOURNAL 855(1), 4, MAR 1, 2018
305	Spectra of Hydrogen-poor Superluminous Supernovae from the Palomar Transient Factory Quimby, RM et al. ASTROPHYSICAL JOURNAL 855(1), 2, MAR 1, 2018

306	On the choice of lens density profile in time delay cosmography Sonnenfeld, A MONTHLY NOTICES OF THE ROYAL ASTRONOMICAL SOCIETY 474(4), pp.4648-4659, MAR, 2018
307	The SED Machine: A Robotic Spectrograph for Fast Transient Classification Blagorodnova, N; Neill, JD; Walters, R; Kulkarni, SR; Fremling, C; Ben-Ami, S; Dekany, RG; Fucik, JR; Konidaris, N; Nash, R; Ngeow, CC; Ofek, EO; Sullivan, DO; Quimby, R; Ritter, A; Vyhmeister, KE PUBLICATIONS OF THE ASTRONOMICAL SOCIETY OF THE PACIFIC 130(985), 35003, MAR, 2018
308	Hunting high and low: disentangling primordial and late-time non-Gaussianity with cosmic densities in spheres Uhlemann, C; Pajer, E; Pichon, C; Nishimichi, T; Codis, S; Bernardeau, F MONTHLY NOTICES OF THE ROYAL ASTRONOMICAL SOCIETY 474(3), pp.2853-2870, MAR, 2018
309	Uncertainties in the production of p nuclides in thermonuclear supernovae determined by Monte Carlo variations Nishimura, N; Rauscher, T; Hirschi, R; Murphy, AS; Cescutti, G; Travaglio, C MONTHLY NOTICES OF THE ROYAL ASTRONOMICAL SOCIETY 474(3), pp.3133-3139, MAR, 2018
310	Spiral-arm instability: giant clump formation via fragmentation of a galactic spiral arm Inoue, S; Yoshida, N MONTHLY NOTICES OF THE ROYAL ASTRONOMICAL SOCIETY 474(3), pp.3466-3487, MAR, 2018
311	Models of gravitational lens candidates from Space Warps CFHTLS Kung, R; Saha, P; Ferreras, I; Baeten, E; Coles, J; Cornen, C; Macmillan, C; Marshall, P; More, A; Oswald, L; Verma, A; Wilcox, JK MONTHLY NOTICES OF THE ROYAL ASTRONOMICAL SOCIETY 474(3), pp.3700-3713, MAR, 2018
312	CP violation in the lepton sector and implications for leptogenesis Hagedorn, C; Mohapatra, RN; Molinaro, E; Nishi, CC; Petcov, ST INTERNATIONAL JOURNAL OF MODERN PHYSICS A 33(5-6), 1842006, FEB 28, 2018
313	Current status of top-specific variant axion model Chiang, CW; Fukuda, H; Takeuchi, M; Yanagida, TT PHYSICAL REVIEW D 97(3), 35015, FEB 26, 2018
314	Constraints on the Mass-Richness Relation from the Abundance and Weak Lensing of SDSS Clusters Murata, R; Nishimichi, T; Takada, M; Miyatake, H; Shirasaki, M; More, S; Takahashi, R; Osato, K ASTROPHYSICAL JOURNAL 854(2), 120, FEB 20, 2018
315	The ALP miracle revisited Daido, R; Takahashi, F; Yinc, W JOURNAL OF HIGH ENERGY PHYSICS (2), 104, FEB 16, 2018
316	Between Symmetry and Duality in Supersymmetric Quantum Field Theories Razamat, SS; Sela, O; Zafrir, G PHYSICAL REVIEW LETTERS 120(7), 71604, FEB 16, 2018
317	Double inflation as a single origin of primordial black holes for all dark matter and LIGO observations Inomata, K; Kawasaki, M; Mukaida, K; Yanagida, TT PHYSICAL REVIEW D 97(4), 43514, FEB 14, 2018

318	Solving the flatness problem with an anisotropic instanton in Horava-Lifshitz gravity Bramberger, SF; Coates, A; Magueijo, J; Mukohyama, S; Namba, R; Watanabe, Y PHYSICAL REVIEW D 97(4), 43512, FEB 12, 2018
319	Full-data Results of Hubble Frontier Fields: UV Luminosity Functions at z similar to 6-10 and a Consistent Picture of Cosmic Reionization Ishigaki, M; Kawamata, R; Ouchi, M; Oguri, M; Shimasaku, K; Ono, Y ASTROPHYSICAL JOURNAL 854(1), 73, FEB 10, 2018
320	Spectroscopic Observations of the Outflowing Wind in the Lensed Quasar SDSS J1001+5027 Misawa, T; Inada, N; Oguri, M; Charlton, JC; Eracleous, M; Koyamada, S; Itoh, D ASTROPHYSICAL JOURNAL 854(1), 69, FEB 10, 2018
321	Hidden Universality in the Merger Rate Distribution in the Primordial Black Hole Scenario Kocsis, B; Suyama, T; Tanaka, T; Yokoyama, S ASTROPHYSICAL JOURNAL 854(1), 41, FEB 10, 2018
322	Cospatial Star Formation and Supermassive Black Hole Growth in z similar to 3 Galaxies: Evidence for In Situ Co-evolution Rujopakarn, W; Nyland, K; Rieke, GH; Barro, G; Elbaz, D; Ivison, RJ; Jagannathan, P; Silverman, JD; Smolcic, V; Wang, T ASTROPHYSICAL JOURNAL LETTERS 854(1), L4, FEB 10, 2018
323	SN 2017dio: A Type-Ic Supernova Exploding in a Hydrogen-rich Circumstellar Medium Kuncarayakti, H et al. ASTROPHYSICAL JOURNAL LETTERS 854(1), L14, FEB 10, 2018
324	Gravitino problem in inflation driven by inflaton-polonyi Kahler coupling Hasegawa, F; Nakayama, K; Terada, T; Yamada, Y PHYSICS LETTERS B 777, pp.270-274, FEB 10, 2018
325	Finding the chiral gravitational wave background of an axion-SU(2) inflationary model using CMB observations and laser interferometers Thorne, B; Fujita, T; Hazumi, M; Katayama, N; Komatsu, E; Shiraishi, M PHYSICAL REVIEW D 97(4), 43506, FEB 9, 2018
326	Measurement of the single $\pi(0)$ production rate in neutral current neutrino interactions on water Abe, K et al. PHYSICAL REVIEW D 97(3), 32002, FEB 2, 2018
328	Magnetic reheating Saga, S; Tashiro, H; Yokoyama, S MONTHLY NOTICES OF THE ROYAL ASTRONOMICAL SOCIETY 474(1), pp.L52-L55, FEB, 2018
329	Lens elliptic gamma function solution of the Yang-Baxter equation at roots of unity Kels, AP; Yamazaki, M JOURNAL OF STATISTICAL MECHANICS-THEORY AND EXPERIMENT , 23108, FEB, 2018
330	Galaxy power-spectrum responses and redshift-space super-sample effect Li, Y; Schmittfull, M; Seljak, U JOURNAL OF COSMOLOGY AND ASTROPARTICLE PHYSICS (2), 22, FEB, 2018
331	HBT plus : an improved code for finding subhaloes and building merger trees in cosmological simulations Han, JX; Cole, S; Frenk, CS; Benitez-Llambay, A; Helly, J MONTHLY NOTICES OF THE ROYAL ASTRONOMICAL SOCIETY 474(1), pp.604-617, FEB, 2018

332	SDSS-IV MaNGA: constraints on the conditions for star formation in galaxy discs Stark, DV; Bundy, KA; Orr, ME; Hopkins, PF; Westfall, K; Bershadsky, M; Li, C; Bizyaev, D; Masters, KL; Weijmans, AM; Lacerna, I; Thomas, D; Drory, N; Yan, RB; Zhang, K MONTHLY NOTICES OF THE ROYAL ASTRONOMICAL SOCIETY 474(2), pp.2323-2333, FEB, 2018
333	Extending applicability of bimetric theory: chameleon bigravity De Felice, A; Mukohyama, S; Uzan, JP GENERAL RELATIVITY AND GRAVITATION 50(2), 21, FEB, 2018
334	Optimization study for the experimental configuration of CMB-S4 Barron, D; Chinone, Y; Kusaka, A; Borril, J; Errard, J; Feeney, S; Ferraro, S; Keskitalo, R; Lee, AT; Roe, NA; Sherwin, BD; Suzuki, A JOURNAL OF COSMOLOGY AND ASTROPARTICLE PHYSICS (2), 9, FEB, 2018
335	Modules for Experiments in Stellar Astrophysics (MESA): Convective Boundaries, Element Diffusion, and Massive Star Explosions Paxton, B; Schwab, J; Bauer, EB; Bildsten, L; Blinnikov, S; Duffell, P; Farmer, R; Goldberg, JA; Marchant, P; Sorokina, E; Thoul, A; Townsend, RHD; Timmes, FX ASTROPHYSICAL JOURNAL SUPPLEMENT SERIES 234(2), 34, FEB, 2018
336	Angular power spectrum of galaxies in the 2MASS Redshift Survey Ando, S; Benoit-Levy, A; Komatsu, E MONTHLY NOTICES OF THE ROYAL ASTRONOMICAL SOCIETY 473(4), pp.4318-4325, FEB, 2018
337	The BOSS Emission-line Lens Survey. V. Morphology and Substructure of Lensed Ly alpha Emitters at Redshift Z approximate to 2.5 in the BELLS GALLERY Cornachione, MA; Bolton, AS; Shu, YP; Zheng, Z; Montero-Dorta, AD; Brownstein, JR; Oguri, M; Kochanek, CS; Mao, SD; Perez-Fournon, I; Marques-Chaves, R; Menard, B ASTROPHYSICAL JOURNAL 853(2), 148, FEB 1, 2018
338	Gromov-Witten theory and cycle-valued modular forms Milanov, T; Ruan, YB; Shen, YF JOURNAL FUR DIE REINE UND ANGEWANDTE MATHEMATIK 735, pp.287-315, FEB, 2018
339	Determinant formula for parabolic Verma modules of Lie superalgebras Oshima, Y; Yamazaki, M JOURNAL OF ALGEBRA 495, pp.51-80, FEB 1, 2018
340	Stable cosmology in chameleon bigravity De Felice, A; Mukohyama, S; Oliosi, M; Watanabe, Y PHYSICAL REVIEW D 97(2), 24050, JAN 31, 2018
341	PTF11mnb: First analog of supernova 2005bf Long-rising, double-peaked supernova Ic from a massive progenitor Taddia, F; Sollerman, J; Fremling, C; Karamehmetoglu, E; Quimby, RM; Gal-Yam, A; Yaron, O; Kasliwal, MM; Kulkarni, SR; Nugent, PE; Smadja, G; Tao, C ASTRONOMY & ASTROPHYSICS 609, A106, JAN 25, 2018
342	One-loop matching and running with covariant derivative expansion Henning, BR; Lu, XC; Murayama, H JOURNAL OF HIGH ENERGY PHYSICS (1), 123, JAN 24, 2018
343	Stellar Stream and Halo Structure in the Andromeda Galaxy from a Subaru/Hyper Suprime-Cam Survey Komiya, Y; Chiba, M; Tanaka, M; Tanaka, M; Kirihaara, T; Miki, Y; Mori, M; Lupton, RH; Guhathakurta, P; Kalirai, JS; Gilbert, K; Kirby, E; Lee, MG; Jang, IS; Sharma, S; Hayashi, K ASTROPHYSICAL JOURNAL 853(1), 29, JAN 20, 2018

344	ALMA 26 arcmin(2) Survey of GOODS-S at One-millimeter (ASAGAO): X-Ray AGN Properties of Millimeter-selected Galaxies Ueda, Y et al. ASTROPHYSICAL JOURNAL 853(1), 24, JAN 20, 2018
345	Understanding caustic crossings in giant arcs: Characteristic scales, event rates, and constraints on compact dark matter Oguri, M; Diego, JM; Kaiser, N; Kelly, PL; Broadhurst, T PHYSICAL REVIEW D 97(2), 23518, JAN 19, 2018
346	Enhanced diffusion with abnormal temperature dependence in underdamped space-periodic systems subject to time-periodic driving Marchenko, IG; Marchenko, II; Zhiglo, AV PHYSICAL REVIEW E 97(1), 12121, JAN 16, 2018
347	The neutron capture process in the He shell in core-collapse supernovae: Presolar silicon carbide grains as a diagnostic tool for nuclear astrophysics Pignatari, M; Hoppe, P; Trappitsch, R; Fryer, C; Timmes, FX; Herwig, F; Hirschi, R GEOCHIMICA ET COSMOCHIMICA ACTA 221, pp.37-46, JAN 15, 2018
348	Adiabatic suppression of the axion abundance and isocurvature due to coupling to hidden monopoles Kawasaki, M; Takahashi, F; Yamada, M JOURNAL OF HIGH ENERGY PHYSICS (1), 53, JAN 12, 2018
349	Explosive axion production from saxion Ema, Y; Nakayama, K PHYSICS LETTERS B 776, pp.174-181, JAN 10, 2018
350	Pure natural inflation Nomura, Y; Watari, T; Yamazaki, M PHYSICS LETTERS B 776, pp.227-230, JAN 10, 2018
351	Measurement of the tau lepton polarization and $R(D^*)$ in the decay $(B)\overline{B} \rightarrow D^*\tau^-(\nu)\overline{\tau}$ with one-prong hadronic tau decays at Belle Hirose, S et al. PHYSICAL REVIEW D 97(1), 12004, JAN 10, 2018
352	LHC search for right-handed neutrinos in Z' models Cox, P; Han, CC; Yanagida, TT JOURNAL OF HIGH ENERGY PHYSICS (1), 37, JAN 9, 2018
353	Revisiting big-bang nucleosynthesis constraints on long-lived decaying particles Kawasaki, M; Kohri, K; Moroi, T; Takaesu, Y PHYSICAL REVIEW D 97(2), 23502, JAN 8, 2018
354	First measurement of the $\nu(\mu)$ charged-current cross section on a water target without pions in the final state Abe, K et al. PHYSICAL REVIEW D 97(1), 12001, JAN 8, 2018
355	Monotop signature from a fermionic top partner Goncalves, D; Kong, K; Sakurai, K; Takeuchi, M PHYSICAL REVIEW D 97(1), 15002, JAN 8, 2018
356	Canonical tilting relative generators Bodzenta, A; Bondal, A ADVANCES IN MATHEMATICS 323, pp.226-278, JAN 7, 2018

357	Operator product expansion for conformal defects Fukuda, M; Kobayashi, N; Nishioka, T JOURNAL OF HIGH ENERGY PHYSICS (1), 13, JAN 3, 2018
358	On steady non-commutative crepant resolutions Iyama, O; Nakajima, Y JOURNAL OF NONCOMMUTATIVE GEOMETRY 12(2), pp.457-471, 2018
359	Triangulated surfaces in triangulated categories Dyckerhoff, T; Kapranov, M JOURNAL OF THE EUROPEAN MATHEMATICAL SOCIETY 20(6), pp.1473-1524, 2018
360	The stellar mass, star formation rate and dark matter halo properties of LAEs at z similar to 2 Kusakabe, H; Shimasaku, K; Ouchi, M; Nakajima, K; Goto, R; Hashimoto, T; Konno, A; Harikane, Y; Silverman, JD; Capak, PL PUBLICATIONS OF THE ASTRONOMICAL SOCIETY OF JAPAN 70(1), 4, JAN, 2018
361	A challenge to identify an optical counterpart of the gravitational wave event GW151226 with Hyper Suprime-Cam(dagger) Utsumi, Y; Tominaga, N; Tanaka, M; Morokuma, T; Yoshida, M; Asakura, Y; Finet, F; Furusawa, H; Kawabata, KS; Liu, W; Matsubayashi, K; Moritani, Y; Motohara, K; Nakata, F; Ohta, K; Terai, T; Uemura, M; Yasuda, N PUBLICATIONS OF THE ASTRONOMICAL SOCIETY OF JAPAN 70(1), 1, JAN, 2018
362	Elliptic Hypergeometric Sum/Integral Transformations and Supersymmetric Lens Index Kels, AP; Yamazaki, M SYMMETRY INTEGRABILITY AND GEOMETRY-METHODS AND APPLICATIONS 14, 13, 2018
363	First data release of the Hyper Suprime-Cam Subaru Strategic Program Aihara, H et al. PUBLICATIONS OF THE ASTRONOMICAL SOCIETY OF JAPAN 70, S8, JAN, 2018
364	The Hyper Suprime-Cam SSP Survey: Overview and survey design Aihara, H et al. PUBLICATIONS OF THE ASTRONOMICAL SOCIETY OF JAPAN 70, S4, JAN, 2018
365	The quasar luminosity function at redshift 4 with the Hyper Suprime-Cam Wide Survey Akiyama, M et al. PUBLICATIONS OF THE ASTRONOMICAL SOCIETY OF JAPAN 70, S34, JAN, 2018
366	The Hyper Suprime-Cam software pipeline Bosch, J et al. PUBLICATIONS OF THE ASTRONOMICAL SOCIETY OF JAPAN 70, S5, JAN, 2018
367	The bright-star masks for the HSC-SSP survey Coupon, J; Czakon, N; Bosch, J; Komiyama, Y; Medezinski, E; Miyazaki, S; Oguri, M PUBLICATIONS OF THE ASTRONOMICAL SOCIETY OF JAPAN 70, S7, JAN, 2018
368	The on-site quality-assurance system for Hyper Suprime-Cam: OSQAH Furusawa, H et al. PUBLICATIONS OF THE ASTRONOMICAL SOCIETY OF JAPAN 70, S3, JAN, 2018
369	Sumo Puff: Tidal debris or disturbed ultra-diffuse galaxy? Greco, JP; Greene, JE; Price-Whelan, AM; Leauthaud, A; Huang, S; Goulding, AD; Strauss, MA; Komiyama, Y; Lupton, RH; Miyazaki, S; Takada, M; Tanaka, M; Usuda, T PUBLICATIONS OF THE ASTRONOMICAL SOCIETY OF JAPAN 70, S19, JAN, 2018

370	GOLDRUSH. II. Clustering of galaxies at z similar to 4-6 revealed with the half-million dropouts over the 100 deg ² area corresponding to 1 Gpc ³ Harikane, Y; Ouchi, M; Ono, Y; Saito, S; Behroozi, P; More, S; Shimasaku, K; Toshikawa, J; Lin, YT; Akiyama, M; Coupon, J; Komiyama, Y; Konno, A; Lin, SC; Miyazaki, S; Nishizawa, AJ; Shibuya, T; Silverman, J PUBLICATIONS OF THE ASTRONOMICAL SOCIETY OF JAPAN 70, S11, JAN, 2018
371	A 16 deg ² survey of emission-line galaxies at $z < 1.5$ in HSC-SSP Public Data Release 1 Hayashi, M; Tanaka, M; Shimakawa, R; Furusawa, H; Momose, R; Koyama, Y; Silverman, JD; Kodama, T; Komiyama, Y; Leauthaud, A; Lin, YT; Miyazaki, S; Nagao, T; Nishizawa, AJ; Ouchi, M; Shibuya, T; Tadaki, K; Yabe, K PUBLICATIONS OF THE ASTRONOMICAL SOCIETY OF JAPAN 70, S17, JAN, 2018
372	Clustering of quasars in a wide luminosity range at redshift 4 with Subaru Hyper Suprime-Cam Wide-field imaging He, WQ et al. PUBLICATIONS OF THE ASTRONOMICAL SOCIETY OF JAPAN 70, S33, JAN, 2018
373	Searches for new Milky Way satellites from the first two years of data of the Subaru/Hyper Suprime-Cam survey: Discovery of Cetus III Homma, D; Chiba, M; Okamoto, S; Komiyama, Y; Tanaka, M; Tanaka, M; Ishigaki, MN; Hayashi, K; Arimoto, N; Garmilla, JPA; Lupton, RH; Strauss, MA; Miyazaki, S; Wang, SY; Murayama, H PUBLICATIONS OF THE ASTRONOMICAL SOCIETY OF JAPAN 70, S18, JAN, 2018
374	Characterization and photometric performance of the Hyper Suprime-Cam Software Pipeline Huang, S; Leauthaud, A; Murata, R; Bosch, J; Price, P; Lupton, R; Mandelbaum, R; Lackner, C; Bickerton, S; Miyazaki, S; Coupon, J; Tanaka, M PUBLICATIONS OF THE ASTRONOMICAL SOCIETY OF JAPAN 70, S6, JAN, 2018
375	First results on the cluster galaxy population from the Subaru Hyper Suprime-Cam survey. I. The role of group or cluster environment in star formation quenching from $z=0.2$ to 1.1 Jian, HY; Lin, L; Oguri, M; Nishizawa, AJ; Takada, M; More, S; Koyama, Y; Tanaka, M; Komiyama, Y PUBLICATIONS OF THE ASTRONOMICAL SOCIETY OF JAPAN 70, S23, JAN, 2018
376	Hyper Suprime-Cam: Camera dewar design Komiyama, Y; Obuchi, Y; Nakaya, H; Kamata, Y; Kawanomoto, S; Utsumi, Y; Miyazaki, S; Uruguchi, F; Furusawa, H; Morokuma, T; Uchida, T; Miyatake, H; Mineo, S; Fujimori, H; Aihara, H; Karoji, H; Gunn, JE; Wang, SY PUBLICATIONS OF THE ASTRONOMICAL SOCIETY OF JAPAN 70, S2, JAN, 2018
377	SILVERRUSH. IV. Ly alpha luminosity functions at $z=5.7$ and 6.6 studied with similar to 1300 Ly alpha emitters on the 14-21 deg ² sky Konno, A et al. PUBLICATIONS OF THE ASTRONOMICAL SOCIETY OF JAPAN 70, S16, JAN, 2018
378	The first-year shear catalog of the Subaru Hyper Suprime-Cam Subaru Strategic Program Survey Mandelbaum, R et al. PUBLICATIONS OF THE ASTRONOMICAL SOCIETY OF JAPAN 70, S25, JAN, 2018
379	Subaru High- z Exploration of Low-Luminosity Quasars (SHELLOs). II. Discovery of 32 quasars and luminous galaxies at $5.7 < z \leq 6.8$ Matsuoka, Y et al. PUBLICATIONS OF THE ASTRONOMICAL SOCIETY OF JAPAN 70, S35, JAN, 2018

380	Planck Sunyaev-Zel'dovich cluster mass calibration using Hyper Suprime-Cam weak lensing Medezinski, E; Battaglia, N; Umetsu, K; Oguri, M; Miyatake, H; Nishizawa, AJ; Sifon, C; Spergel, DN; Chiu, IN; Lin, YT; Bahcall, N; Komiyama, Y PUBLICATIONS OF THE ASTRONOMICAL SOCIETY OF JAPAN 70, S28, JAN, 2018
381	Multiwavelength study of X-ray luminous clusters in the Hyper Suprime-Cam Subaru Strategic Program S16A field Miyaoaka, K et al. PUBLICATIONS OF THE ASTRONOMICAL SOCIETY OF JAPAN 70, S22, JAN, 2018
382	A large sample of shear-selected clusters from the Hyper Suprime-Cam Subaru Strategic Program S16A Wide field mass maps Miyazaki, S; Oguri, M; Hamana, T; Shirasaki, M; Koike, M; Komiyama, Y; Umetsu, K; Utsumi, Y; Okabe, N; More, S; Medezinski, E; Lin, YT; Miyatake, H; Murayama, H; Ota, N; Mitsuishi, I PUBLICATIONS OF THE ASTRONOMICAL SOCIETY OF JAPAN 70, S27, JAN, 2018
383	Hyper Suprime-Cam: System design and verification of image quality Miyazaki, S et al. PUBLICATIONS OF THE ASTRONOMICAL SOCIETY OF JAPAN 70, S1, JAN, 2018
384	First results on the cluster galaxy population from the Subaru Hyper Suprime-Cam survey. II. Faint end color-magnitude diagrams and radial profiles of red and blue galaxies at $0.1 < z < 1.1$ Nishizawa, AJ; Oguri, M; Oogi, T; More, S; Nishimichi, T; Nagashima, M; Lin, YT; Mandelbaum, R; Takada, M; Bahcall, N; Coupon, J; Huang, S; Jian, HY; Komiyama, Y; Leauthaud, A; Lin, L; Miyatake, H; Miyazaki, S; Tanaka, M PUBLICATIONS OF THE ASTRONOMICAL SOCIETY OF JAPAN 70, S24, JAN, 2018
385	Two- and three-dimensional wide-field weak lensing mass maps from the Hyper Suprime-Cam Subaru Strategic Program S16A data Oguri, M; Miyazaki, S; Hikage, C; Mandelbaum, R; Utsumi, Y; Miyatake, H; Takada, M; Armstrong, R; Bosch, J; Komiyama, Y; Leauthaud, A; More, S; Nishizawa, AJ; Okabe, N; Tanaka, M PUBLICATIONS OF THE ASTRONOMICAL SOCIETY OF JAPAN 70, S26, JAN, 2018
386	An optically-selected cluster catalog at redshift $0.1 < z < 1.1$ from the Hyper Suprime-Cam Subaru Strategic Program S16A data Oguri, M et al. PUBLICATIONS OF THE ASTRONOMICAL SOCIETY OF JAPAN 70, S20, JAN, 2018
387	Great Optically Luminous Dropout Research Using Subaru HSC (GOLDRUSH). I. UV luminosity functions at z similar to 4-7 derived with the half-million dropouts on the 100 deg(2) sky Ono, Y et al. PUBLICATIONS OF THE ASTRONOMICAL SOCIETY OF JAPAN 70, S10, JAN, 2018
388	Enhancement of galaxy overdensity around quasar pairs at $z < 3.6$ based on the Hyper Suprime-Cam Subaru Strategic Program Survey Onoue, M; Kashikawa, N; Uchiyama, H; Akiyama, M; Harikane, Y; Imanishi, M; Komiyama, Y; Matsuoka, Y; Nagao, T; Nishizawa, AJ; Oguri, M; Ouchi, M; Tanaka, M; Toba, Y; Toshikawa, J PUBLICATIONS OF THE ASTRONOMICAL SOCIETY OF JAPAN 70, S31, JAN, 2018
389	Systematic Identification of LAEs for Visible Exploration and Reionization Research Using Subaru HSC (SILVERRUSH). I. Program strategy and clustering properties of similar to 2000 Ly alpha emitters at $z=6-7$ over the 0.3-0.5 Gpc(2) survey area Ouchi, M et al. PUBLICATIONS OF THE ASTRONOMICAL SOCIETY OF JAPAN 70, S13, JAN, 2018

390	SILVERRUSH. II. First catalogs and properties of similar to 2000 Ly alpha emitters and blobs at z similar to 6-7 identified over the 14-21 deg ² sky Shibuya, T et al. PUBLICATIONS OF THE ASTRONOMICAL SOCIETY OF JAPAN 70, S14, JAN, 2018
391	SILVERRUSH. III. Deep optical and near-infrared spectroscopy for Ly alpha and UV-nebular lines of bright Ly alpha emitters at $z=6-7$ Shibuya, T et al. PUBLICATIONS OF THE ASTRONOMICAL SOCIETY OF JAPAN 70, S15, JAN, 2018
392	Survey of Gravitationally-lensed Objects in HSC Imaging (SuGOHI). I. Automatic search for galaxy-scale strong lenses Sonnenfeld, A; Chan, JHH; Shu, YP; More, A; Oguri, M; Suyu, SH; Wong, KC; Lee, CH; Coupon, J; Yonehara, A; Bolton, AS; Jaelani, AT; Tanaka, M; Miyazaki, S; Komiyama, Y PUBLICATIONS OF THE ASTRONOMICAL SOCIETY OF JAPAN 70, S29, JAN, 2018
393	Photometric redshifts for Hyper Suprime-Cam Subaru Strategic Program Data Release 1 Tanaka, M; Coupon, J; Hsieh, BC; Mineo, S; Nishizawa, AJ; Speagle, J; Furusawa, H; Miyazaki, S; Murayama, H PUBLICATIONS OF THE ASTRONOMICAL SOCIETY OF JAPAN 70, S9, JAN, 2018
394	Luminous quasars do not live in the most overdense regions of galaxies at z similar to 4 Uchiyama, H et al. PUBLICATIONS OF THE ASTRONOMICAL SOCIETY OF JAPAN 70, S32, JAN, 2018
395	Limits on statistical anisotropy from BOSS DR12 galaxies using bipolar spherical harmonics Sugiyama, NS; Shiraishi, M; Okumura, T MONTHLY NOTICES OF THE ROYAL ASTRONOMICAL SOCIETY 473(2), pp.2737-2752, JAN, 2018
396	Supersymmetric gauge theory with space-time-dependent couplings Choi, J; Fernandez-Melgarejo, JJ; Sugimoto, S PROGRESS OF THEORETICAL AND EXPERIMENTAL PHYSICS (1), 013B01, JAN, 2018
397	CMB B-mode auto-bispectrum produced by primordial gravitational waves Tahara, HWH; Yokoyama, J PROGRESS OF THEORETICAL AND EXPERIMENTAL PHYSICS (1), 013E03, JAN, 2018
398	BAO extractor: bias and redshift space effects Nishimichi, T; Noda, E; Peloso, M; Pietroni, M JOURNAL OF COSMOLOGY AND ASTROPARTICLE PHYSICS (1), 35, JAN, 2018
399	Right-handed neutrino dark matter in a U(1) extension of the Standard Model Cox, P; Han, CC; Yanagida, TT JOURNAL OF COSMOLOGY AND ASTROPARTICLE PHYSICS (1), 29, JAN, 2018
400	E-String Theory on Riemann Surfaces Kim, HC; Razamat, SS; Vafa, C; Zafir, G FORTSCHRITTE DER PHYSIK-PROGRESS OF PHYSICS 66(1), UNSP 1700074, JAN, 2018
401	SDSS-IV MaNGA: Uncovering the Angular Momentum Content of Central and Satellite Early-type Galaxies Greene, JE et al. ASTROPHYSICAL JOURNAL 852(1), 36, JAN 1, 2018
402	Langlands program for p-adic coefficients and the petits camarades conjecture Abe, T JOURNAL FUR DIE REINE UND ANGEWANDTE MATHEMATIK 734, pp.59-69, JAN, 2018

403	CO line emission from galaxies in the Epoch of Reionization Vallini, L; Pallottini, A; Ferrara, A; Gallerani, S; Sobacchi, E; Behrens, C MONTHLY NOTICES OF THE ROYAL ASTRONOMICAL SOCIETY 473(1), pp.271-285, JAN, 2018
-----	--

2. Review articles

118	Discrete flavour symmetries, neutrino mixing and leptonic CP violation Petcov, ST EUROPEAN PHYSICAL JOURNAL C 78(9), 709, SEP 4, 2018
140	REVIEW OF PARTICLE PHYSICS Particle Data Group Tanabashi, M et al. PHYSICAL REVIEW D 98(3), 30001, AUG 17, 2018
158	Cosmological Distance Indicators Suyu, SH; Chang, TC; Courbin, F; Okumura, T SPACE SCIENCE REVIEWS 214(5), UNSP 91, AUG, 2018
220	Single Degenerate Models for Type Ia Supernovae: Progenitor's Evolution and Nucleosynthesis Yields Nomoto, K; Leung, SC SPACE SCIENCE REVIEWS 214(4), UNSP 67, JUN, 2018
285	Primordial black holes-perspectives in gravitational wave astronomy Sasaki, M; Suyama, T; Tanaka, T; Yokoyama, S CLASSICAL AND QUANTUM GRAVITY 35(6), 63001, MAR 22, 2018
327	Quantum trilogy: discrete Toda, Y-system and chaos Yamazaki, M JOURNAL OF PHYSICS A-MATHEMATICAL AND THEORETICAL 51(5), 53002, FEB 2, 2018

3. Proceedings

4. Other English articles

B. WPI-related papers

1. Original articles

404	Holographic spacetimes as quantum circuits of path-integrations Takayanagi, T JOURNAL OF HIGH ENERGY PHYSICS (12), 48, DEC 10, 2018
405	Planck 2015 Constraints on the Non-flat Λ CDM Inflation Model Ooba, J; Ratra, B; Sugiyama, N ASTROPHYSICAL JOURNAL 869(1), 34, DEC 10, 2018
406	First ground-based measurement of sub-20 GeV to 100 GeV gamma-Rays from the Vela pulsar with HESS II Abdalla, H et al. ASTRONOMY & ASTROPHYSICS 620, A66, DEC 3, 2018
407	Recent Developments and Results on Double Beta Decays with Crystal Scintillators and HPGe Spectrometry Di Marco, A et al. UNIVERSE 4(12), 147, DEC, 2018
408	Fourier Power Function Shapelets (FPFS) shear estimator: performance on image simulations Li, XC; Katayama, N; Oguri, M; More, S MONTHLY NOTICES OF THE ROYAL ASTRONOMICAL SOCIETY 481(4), pp.4445-4460, DEC, 2018

409	On the modified KP hierarchy: Tau functions, squared eigenfunction symmetries and additional symmetries Cheng, JP; Li, MH; Tian, KL JOURNAL OF GEOMETRY AND PHYSICS 134, pp.19-37, DEC, 2018
410	A Large-Diameter Cryogenic Rotation Stage for Half-Wave Plate Polarization Modulation on the POLARBEAR-2 Experiment Hill, CA; Kusaka, A; Barton, P; Bixler, B; Droster, AG; Flament, M; Ganjam, S; Jadbabaie, A; Jeong, O; Lee, AT; Madurowicz, A; Matsuda, FT; Matsumura, T; Rutkowski, A; Sakurai, Y; Sponseller, DR; Suzuki, A; Tat, R JOURNAL OF LOW TEMPERATURE PHYSICS 193(5-6), pp.851-859, DEC, 2018
411	Quark deconfinement as a supernova explosion engine for massive blue supergiant stars Fischer, T; Bastian, NUF; Wu, MR; Baklanov, P; Sorokina, E; Blinnikov, S; Typel, S; Klahn, T; Blaschke, DB NATURE ASTRONOMY 2(12), pp.980-986, DEC, 2018
413	I. Toward an unbiased study of ionized outflows in z similar to 2 active galactic nuclei: survey overview and sample characterization Circosta, C et al. ASTRONOMY & ASTROPHYSICS 620, A82, NOV 30, 2018
414	Limit on the axion decay constant from the cooling neutron star in Cassiopeia A Hamaguchi, K; Nagata, N; Yanagi, K; Zheng, JM PHYSICAL REVIEW D 98(10), 103015, NOV 16, 2018
415	Final results of the Aurora experiment to study 2 beta decay of Cd-116 with enriched (116)CdWO(4) crystal scintillators Barabash, AS et al. PHYSICAL REVIEW D 98(9), 92007, NOV 12, 2018
416	Models with higher weak-isospin Higgs multiplets Chiang, CW; Yagyu, K PHYSICS LETTERS B 786, pp.268-271, NOV 10, 2018
417	The Molecular Gas Content and Fuel Efficiency of Starbursts at z similar to 1.6 with ALMA Silverman, JD et al. ASTROPHYSICAL JOURNAL 867(2), 92, NOV 10, 2018
418	Anomalous dimensions at finite conformal spin from OPE inversion Cardona, C; Sen, K JOURNAL OF HIGH ENERGY PHYSICS (11), 52, NOV 8, 2018
419	Effects of mass models on dynamical mass estimate: the case of ultradiffuse galaxy NGC 1052-DF2 Hayashi, K; Inoue, S MONTHLY NOTICES OF THE ROYAL ASTRONOMICAL SOCIETY 481(1), pp.L59-L63, NOV, 2018
420	Searches for gamma-ray lines and 'pure WIMP' spectra from Dark Matter annihilations in dwarf galaxies with HESS Abdalla, H et al. JOURNAL OF COSMOLOGY AND ASTROPARTICLE PHYSICS (11), 37, NOV, 2018
421	CRISPR-Sirius: RNA scaffolds for signal amplification in genome imaging Ma, HH; Tu, LC; Naseri, A; Chung, YC; Grunwald, D; Zhang, SJ; Pederson, T NATURE METHODS 15(11), pp.928-931, NOV, 2018

422	A Search for the Host Galaxy of FRB 171020 Mahony, EK; Ekers, RD; Macquart, JP; Sadler, EM; Bannister, KW; Bhandari, S; Flynn, C; Koribalski, BS; Prochaska, JX; Ryder, SD; Shannon, RM; Tejos, N; Whiting, MT; Wong, OI ASTROPHYSICAL JOURNAL LETTERS 867(1), L10, NOV 1, 2018
423	Blackbody Stars Suzuki, N; Fukugita, M ASTRONOMICAL JOURNAL 156(5), 219, NOV, 2018
424	The Rest-frame Optical Sizes of Massive Galaxies with Suppressed Star Formation at z similar to 4 Kubo, M; Tanaka, M; Yabe, K; Toft, S; Stockmann, M; Gomez-Guijarro, C ASTROPHYSICAL JOURNAL 867(1), 1, NOV 1, 2018
425	Towards an entanglement measure for mixed states in CFTs based on relative entropy Takayanagi, T; Ugajin, T; Umemoto, K JOURNAL OF HIGH ENERGY PHYSICS (10), 166, OCT 26, 2018
426	Curious patterns of IR symmetry enhancement Razamat, SS; Sela, O; Zafir, G JOURNAL OF HIGH ENERGY PHYSICS (10), 163, OCT 25, 2018
427	Tidal Features at $0.05 < z < 0.45$ in the Hyper Suprime-Cam Subaru Strategic Program: Properties and Formation Channels Kado-Fong, E; Greene, JE; Hendel, D; Price-Whelan, AM; Greco, JP; Goulding, AD; Huang, S; Johnston, KV; Komiyama, Y; Lee, CH; Lust, NB; Strauss, MA; Tanaka, M ASTROPHYSICAL JOURNAL 866(2), 103, OCT 20, 2018
428	Pendulum Leptogenesis Bamba, K; Barrie, ND; Sugamoto, A; Takeuchi, T; Yamashita, K PHYSICS LETTERS B 785, pp.184-190, OCT 10, 2018
429	General couplings of a vector multiplet in $N=1$ supergravity with new FI terms Aldabergenov, Y; Ketov, SV; Knoop, R PHYSICS LETTERS B 785, pp.284-287, OCT 10, 2018
430	Planck 2015 Constraints on the Nonflat ϕ CDM Inflation Model Ooba, J; Ratra, B; Sugiyama, N ASTROPHYSICAL JOURNAL 866(1), 68, OCT 10, 2018
431	The Discovery of a Gravitationally Lensed Supernova Ia at Redshift 2.22 Rubin, D et al. ASTROPHYSICAL JOURNAL 866(1), 65, OCT 10, 2018
432	A Cool Core Disturbed: Observational Evidence for the Coexistence of Subsonic Sloshing Gas and Stripped Shock-heated Gas around the Core of RX J1347.5-1145 Ueda, S; Kitayama, T; Oguri, M; Komatsu, E; Akahori, T; Iono, D; Izumi, T; Kawabe, R; Kohno, K; Matsuo, H; Ota, N; Suto, Y; Takakuwa, S; Takizawa, M; Tsutsumi, T; Yoshikawa, K ASTROPHYSICAL JOURNAL 866(1), 48, OCT 10, 2018
433	Beyond Starobinsky inflation Aldabergenov, Y; Ishikawa, R; Ketov, SV; Kruglov, SI PHYSICAL REVIEW D 98(8), 83511, OCT 8, 2018
434	Stellar mass dependence of the 21-cm signal around the first star and its impact on the global signal Tanaka, T; Hasegawa, K; Yajima, H; Kobayashi, MIN; Sugiyama, N MONTHLY NOTICES OF THE ROYAL ASTRONOMICAL SOCIETY 480(2), pp.1925-1937, OCT, 2018

435	A Gaia DR2 search for dwarf galaxies towards Fermi-LAT sources: implications for annihilating dark matter Ciuca, I; Kawata, D; Ando, S; Calore, F; Read, JI; Mateu, C MONTHLY NOTICES OF THE ROYAL ASTRONOMICAL SOCIETY 480(2), pp.2284-2291, OCT, 2018
436	In vivo simultaneous imaging with Tc-99m and F-18 using a Compton camera Sakai, M; Yamaguchi, M; Nagao, Y; Kawachi, N; Kilcuchi, M; Torikai, K; Kamiya, T; Takeda, S; Watanabe, S; Takahashi, T; Arakawa, K; Nakano, T PHYSICS IN MEDICINE AND BIOLOGY 63(20), 205006, OCT, 2018
437	Orbital Characterization of GJ1108A System, and Comparison of Dynamical Mass with Model-derived Mass for Resolved Binaries Mizuki, T et al. ASTROPHYSICAL JOURNAL 865(2), 152, OCT 1, 2018
438	The delay of shock breakout due to circumstellar material evident in most type II supernovae Forster, F et al. NATURE ASTRONOMY 2(10), pp.808-818, OCT, 2018
439	SCUBA-2 Ultra Deep Imaging EAO Survey (STUDIES). II. Structural Properties and Near-infrared Morphologies of Faint Submillimeter Galaxies Chang, YY et al. ASTROPHYSICAL JOURNAL 865(2), 103, OCT 1, 2018
440	Geometry of Coadjoint Orbits and Multiplicity-one Branching Laws for Symmetric Pairs Kobayashi, T; Nasrin, S ALGEBRAS AND REPRESENTATION THEORY 21(5), pp.1023-1036, OCT, 2018
441	Growth problems of stellar black holes in early galaxies Orofino, MC; Ferrara, A; Gallerani, S MONTHLY NOTICES OF THE ROYAL ASTRONOMICAL SOCIETY 480(1), pp.681-691, OCT, 2018
442	Compactifications of ADE conformal matter on a torus Kim, HC; Razamat, SS; Vafa, C; Zafrir, G JOURNAL OF HIGH ENERGY PHYSICS (9), 110, SEP 18, 2018
443	Massive vector multiplet with Dirac-Born-Infeld and new Fayet-Iliopoulos terms in supergravity Abe, H; Aldabergenov, Y; Aoki, S; Ketov, SV JOURNAL OF HIGH ENERGY PHYSICS (9), 94, SEP 17, 2018
444	Compactification of 6D minimal SCFTs on Riemann surfaces Razamat, SS; Zafrir, G PHYSICAL REVIEW D 98(6), 66006, SEP 14, 2018
445	Stable Pairs on Nodal K3 Fibrations Gholampour, A; Sheshmani, A; Toda, Y INTERNATIONAL MATHEMATICS RESEARCH NOTICES (17), pp.5297-5346, SEP, 2018
446	Characteristics and Performance of the CALorimetric Electron Telescope (CALET) Calorimeter for Gamma-Ray Observations Cannady, N et al. ASTROPHYSICAL JOURNAL SUPPLEMENT SERIES 238(1), 5, SEP, 2018
447	Planck 2015 Constraints on the Non-flat Lambda CDM Inflation Model Oba, J; Ratra, B; Sugiyama, N ASTROPHYSICAL JOURNAL 864(1), 80, SEP 1, 2018

448	Direct collapse to supermassive black hole seeds with radiation transfer: cosmological haloes Ardaneh, K; Luo, Y; Shlosman, I; Nagamine, K; Wise, JH; Begelman, MC MONTHLY NOTICES OF THE ROYAL ASTRONOMICAL SOCIETY 479(2), pp.2277-2293, SEP, 2018
449	Gopakumar-Vafa invariants via vanishing cycles Maulik, D; Toda, Y INVENTIONES MATHEMATICAE 213(3), pp.1017-1097, SEP, 2018
450	The frozen phase of F-theory Bhardwaj, L; Morrison, DR; Tachikawa, Y; Tomasiello, A JOURNAL OF HIGH ENERGY PHYSICS (8), 138, AUG 22, 2018
451	Search for GeV Gamma-Ray Counterparts of Gravitational Wave Events by CALET Adriani, O et al. ASTROPHYSICAL JOURNAL 863(2), 160, AUG 20, 2018
452	Gravitino and Polonyi production in supergravity Addazi, A; Ketov, SV; Khlopov, MY EUROPEAN PHYSICAL JOURNAL C 78(8), 642, AUG 11, 2018
453	Confinement of the Crab Nebula with tangled magnetic field by its supernova remnant Tanaka, SJ; Toma, K; Tominaga, N MONTHLY NOTICES OF THE ROYAL ASTRONOMICAL SOCIETY 478(4), pp.4622-4633, AUG, 2018
454	First Data Release of the COSMOS Ly alpha Mapping and Tomography Observations: 3D Ly alpha Forest Tomography at $2.05 < z < 2.55$ Lee, KG et al. ASTROPHYSICAL JOURNAL SUPPLEMENT SERIES 237(2), 31, AUG, 2018
455	Correcting for peculiar velocities of Type Ia supernovae in clusters of galaxies Leget, PF et al. ASTRONOMY & ASTROPHYSICS 615, A162, AUG 1, 2018
456	Subaru/HiCIAO HKs Imaging of LKHa 330: Multi-band Detection of the Gap and Spiral-like Structures Uyama, T et al. ASTRONOMICAL JOURNAL 156(2), 63, AUG, 2018
457	Discrete gauging in six dimensions Hanany, A; Zafrir, G JOURNAL OF HIGH ENERGY PHYSICS (7), 168, JUL 26, 2018
458	Constraining Gluonic Quartic Gauge Coupling Operators with $gg \rightarrow \gamma\gamma$ Ellis, J; Ge, SF PHYSICAL REVIEW LETTERS 121(4), 41801, JUL 23, 2018
459	Symmetry enhancement and closing of knots in 3d/3d correspondence Gang, DM; Yonekura, K JOURNAL OF HIGH ENERGY PHYSICS (7), 145, JUL 23, 2018
460	Galaxy-Galaxy Weak-lensing Measurements from SDSS. II. Host Halo Properties of Galaxy Groups Luo, WT; Yang, XH; Lu, TH; Shi, F; Zhang, J; Mo, HJ; Shu, CG; Fu, LP; Radovich, M; Zhang, JJ; Li, N; Sunayama, T; Wang, L ASTROPHYSICAL JOURNAL 862(1), 4, JUL 20, 2018
461	A study of time reversal symmetry of abelian anyons Lee, Y; Tachikawa, Y JOURNAL OF HIGH ENERGY PHYSICS (7), 90, JUL 13, 2018

462	Path-integral complexity for perturbed CFTs Bhattacharyya, A; Caputa, P; Das, SR; Kundu, N; Miyaji, M; Takayanagi, T JOURNAL OF HIGH ENERGY PHYSICS (7), 86, JUL 12, 2018
463	High-contrast Polarimetry Observation of the T Tau Circumstellar Environment Yang, Y et al. ASTROPHYSICAL JOURNAL 861(2), 133, JUL 10, 2018
464	3d Coulomb branch and 5d Higgs branch at infinite coupling Ferlito, G; Hanany, A; Mekareeya, N; Zafrir, G JOURNAL OF HIGH ENERGY PHYSICS (7), 61, JUL 9, 2018
465	Improving the absolute accuracy of the gravitational wave detectors by combining the photon pressure and gravity field calibrators Inoue, Y; Haino, S; Kanda, N; Ogawa, Y; Suzuki, T; Tomaru, T; Yamanmoto, T; Yokozawa, T PHYSICAL REVIEW D 98(2), 22005, JUL 9, 2018
466	Eigenstate thermalization hypothesis and modular invariance of two-dimensional conformal field theories Hikida, Y; Kusuki, Y; Takayanagi, T PHYSICAL REVIEW D 98(2), 26003, JUL 3, 2018
467	Anomalies of duality groups and extended conformal manifolds Seiberg, N; Tachikawa, Y; Yonekura, K PROGRESS OF THEORETICAL AND EXPERIMENTAL PHYSICS (7), 073B04, JUL, 2018
468	The THESEUS space mission concept: science case, design and expected performances Amati, L et al. ADVANCES IN SPACE RESEARCH 62(1), pp.191-244, JUL 1, 2018
469	ALMA 26 Arcmin(2) Survey of GOODS-S at One Millimeter (ASAGAO): Average Morphology of High-z Dusty Star-forming Galaxies in an Exponential Disk (n similar or equal to 1) Fujimoto, S et al. ASTROPHYSICAL JOURNAL 861(1), 7, JUL 1, 2018
470	The ionization parameter of star-forming galaxies evolves with the specific star formation rate Kaasinen, M; Kewley, L; Bian, FY; Groves, B; Kashino, D; Silverman, J; Kartaltepe, J MONTHLY NOTICES OF THE ROYAL ASTRONOMICAL SOCIETY 477(4), pp.5568-5589, JUL, 2018
471	On-orbit operations and offline data processing of CALET onboard the ISS Asaoka, Y et al. ASTROPARTICLE PHYSICS 100, pp.29-37, JUL, 2018
472	Comments on the twisted punctures of A(even) class S theory Tachikawa, Y; Wang, YF; Zafrir, G JOURNAL OF HIGH ENERGY PHYSICS (6), 163, JUN 29, 2018
473	Extended Measurement of the Cosmic-Ray Electron and Positron Spectrum from 11 GeV to 4.8 TeV with the Calorimetric Electron Telescope on the International Space Station Adriani, O et al. PHYSICAL REVIEW LETTERS 120(26), 261102, JUN 25, 2018
474	Understanding type Ia supernovae through their U-band spectra Nordin, J et al. ASTRONOMY & ASTROPHYSICS 614, A71, JUN 15, 2018
475	D-type conformal matter and SU/USp quivers Kim, HC; Razamat, SS; Vafa, C; Zafrir, G JOURNAL OF HIGH ENERGY PHYSICS (6), 58, JUN 11, 2018

476	The Subaru FMOS galaxy redshift survey (FastSound). V. Intrinsic alignments of emission-line galaxies at z similar to 1.4 Tonegawa, M; Okumura, T; Totani, T; Dalton, G; Glazebrook, K; Yabe, K PUBLICATIONS OF THE ASTRONOMICAL SOCIETY OF JAPAN 70(3), 41, JUN, 2018
477	X-UDS: The Chandra Legacy Survey of the UKIDSS Ultra Deep Survey Field Kocevski, DD et al. ASTROPHYSICAL JOURNAL SUPPLEMENT SERIES 236(2), 48, JUN, 2018
478	GAME: GALaxy Machine learning for Emission lines Ucci, G; Ferrara, A; Pallottini, A; Gallerani, S MONTHLY NOTICES OF THE ROYAL ASTRONOMICAL SOCIETY 477(2), pp.1484-1494, JUN, 2018
479	Entanglement of purification through holographic duality Umemoto, K; Takayanagi, T NATURE PHYSICS 14(6), pp.573-577, JUN, 2018
480	Dusty galaxies in the Epoch of Reionization: simulations Behrens, C; Pallottini, A; Ferrara, A; Gallerani, S; Vallini, L MONTHLY NOTICES OF THE ROYAL ASTRONOMICAL SOCIETY 477(1), pp.552-565, JUN, 2018
481	Laboratory Measurement of the Brighter-fatter Effect in an H2RG Infrared Detector Plazas, AA; Shapiro, C; Smith, R; Huff, E; Rhodes, J PUBLICATIONS OF THE ASTRONOMICAL SOCIETY OF THE PACIFIC 130(988), 65004, JUN, 2018
482	Sites whose topoi are the smooth representations of locally prodiscrete monoids Kondo, S; Yasuda, S JOURNAL OF ALGEBRA 502, pp.382-496, MAY 15, 2018
483	Model with a gauged lepton flavor SU(2) symmetry Chiang, CW; Tsumura, K JOURNAL OF HIGH ENERGY PHYSICS (5), 69, MAY 10, 2018
484	Contraction algebra and invariants of singularities Hua, Z; Toda, Y INTERNATIONAL MATHEMATICS RESEARCH NOTICES (10), pp.3173-3198, MAY, 2018
485	Study of the radiation damage effect on Titanium metastable beta alloy by high intensity proton beam Ishida, T et al. NUCLEAR MATERIALS AND ENERGY 15, pp.169-174, MAY, 2018
486	Nucleosynthesis during a Thermonuclear Supernova Explosion Panov, IV; Glazyrin, SI; Ropke, FK; Blinnikov, SI ASTRONOMY LETTERS-A JOURNAL OF ASTRONOMY AND SPACE ASTROPHYSICS 44(5), pp.309-314, MAY, 2018
487	Monte Carlo simulations of the detailed iron absorption line profiles from thermal winds in X-ray binaries Tomaru, R; Done, C; Odaka, H; Watanabe, S; Takahashi, T MONTHLY NOTICES OF THE ROYAL ASTRONOMICAL SOCIETY 476(2), pp.1776-1784, MAY, 2018
488	All-Order Volume Conjecture for Closed 3-Manifolds from Complex Chern-Simons Theory Gang, DM; Romo, M; Yamazaki, M COMMUNICATIONS IN MATHEMATICAL PHYSICS 359(3), pp.915-936, MAY, 2018

489	Quantum entanglement in de Sitter space with a wall and the decoherence of bubble universes Albrecht, A; Kanno, S; Sasaki, M PHYSICAL REVIEW D 97(8), 83520, APR 30, 2018
490	Entanglement of purification in free scalar field theories Bhattacharyya, A; Takayanagi, T; Umemoto, K JOURNAL OF HIGH ENERGY PHYSICS (4), 132, APR 24, 2018
491	Supersymmetric fluxion Ema, Y; Hagihara, D; Hamaguchi, K; Moroi, T; Nakayama, K JOURNAL OF HIGH ENERGY PHYSICS (4), 94, APR 16, 2018
492	One-modulus Calabi-Yau fourfold reductions with higher-derivative terms Grimm, TW; Mayer, K; Weissenbacher, M JOURNAL OF HIGH ENERGY PHYSICS (4), 21, APR 5, 2018
493	Physics of superheavy dark matter in supergravity Addazi, A; Marciano, A; Ketov, SV; Khlopov, MY INTERNATIONAL JOURNAL OF MODERN PHYSICS D 27(6), 1841011, APR, 2018
494	The Fourteenth Data Release of the Sloan Digital Sky Survey: First Spectroscopic Data from the Extended Baryon Oscillation Spectroscopic Survey and from the Second Phase of the Apache Point Observatory Galactic Evolution Experiment Abolfathi, B et al. ASTROPHYSICAL JOURNAL SUPPLEMENT SERIES 235(2), 42, APR, 2018
495	SPLASH-SXDF Multi-wavelength Photometric Catalog Mehta, V et al. ASTROPHYSICAL JOURNAL SUPPLEMENT SERIES 235(2), 36, APR, 2018
496	The collapsar model of gamma ray burst central engine Tsuruta, S; Leung, SC; Nomoto, K INTERNATIONAL JOURNAL OF MODERN PHYSICS D 27(5), 1830004, APR, 2018
497	Individual stellar haloes of massive galaxies measured to 100 kpc at $0.3 < z < 0.5$ using Hyper Suprime-Cam Huang, S; Leauthaud, A; Greene, JE; Bundy, K; Lin, YT; Tanaka, M; Miyazaki, S; Komiyama, Y MONTHLY NOTICES OF THE ROYAL ASTRONOMICAL SOCIETY 475(3), pp.3348-3368, APR, 2018
498	On finite symmetries and their gauging in two dimensions Bhardwaj, L; Tachikawa, Y JOURNAL OF HIGH ENERGY PHYSICS (3), 189, MAR 29, 2018
499	Deconstructing the neutrino mass constraint from galaxy redshift surveys Boyle, A; Komatsu, E JOURNAL OF COSMOLOGY AND ASTROPARTICLE PHYSICS (3), 35, MAR, 2018
500	SN2012ab: a peculiar Type IIIn supernova with aspherical circumstellar material Bilinski, C et al. MONTHLY NOTICES OF THE ROYAL ASTRONOMICAL SOCIETY 475(1), pp.1104-1120, MAR, 2018
501	The KMOS Redshift One Spectroscopic Survey (KROSS): the origin of disc turbulence in z approximate to 1 star-forming galaxies Johnson, HL et al. MONTHLY NOTICES OF THE ROYAL ASTRONOMICAL SOCIETY 474(4), pp.5076-5104, MAR, 2018

502	A surge of light at the birth of a supernova Bersten, MC et al. NATURE 554(7693), pp.497-499, FEB 22, 2018
503	Higher derivatives in Type II and M-theory on Calabi-Yau threefolds Grimm, TW; Mayer, K; Weissenbacher, M JOURNAL OF HIGH ENERGY PHYSICS (2), 127, FEB 21, 2018
504	Removing instability of inflation in Polonyi-Starobinsky supergravity by adding FI term Aldabergenov, Y; Ketov, SV MODERN PHYSICS LETTERS A 33(5), 1850032, FEB 20, 2018
505	The Carnegie Supernova Project I Methods to estimate host-galaxy reddening of stripped-envelope supernovae Stritzinger, MD; Taddia, F; Burns, CR; Phillips, MM; Bersten, M; Contreras, C; Folatelli, G; Holmbo, S; Hsiao, EY; Hoeflich, P; Leloudas, G; Morrell, N; Sollerman, J; Suntzeff, NB ASTRONOMY & ASTROPHYSICS 609, A135, FEB 5, 2018
506	The Carnegie Supernova Project I Analysis of stripped-envelope supernova light curves Taddia, F; Stritzinger, MD; Bersten, M; Baron, E; Burns, C; Contreras, C; Holmbo, S; Hsiao, EY; Morrell, N; Phillips, MM; Sollerman, J; Suntzeff, NB ASTRONOMY & ASTROPHYSICS 609, A136, FEB 5, 2018
507	Updated observational constraints on quintessence dark energy models Durrive, JB; Ooba, J; Ichiki, K; Sugiyama, N PHYSICAL REVIEW D 97(4), 43503, FEB 2, 2018
508	A young contracting white dwarf in the peculiar binary HD49798/RX J0648.0-4418? Popov, SB; Mereghetti, S; Blinnikov, SI; Kuranov, AG; Yungelson, LR MONTHLY NOTICES OF THE ROYAL ASTRONOMICAL SOCIETY 474(2), pp.2750-2756, FEB, 2018
509	Renyi entropy for local quenches in 2D CFT from numerical conformal blocks Kusuki, Y; Takayanagi, T JOURNAL OF HIGH ENERGY PHYSICS (1), 115, JAN 23, 2018
510	Edge contraction on dual ribbon graphs and 2D TQFT Dumitrescu, O; Mulase, M JOURNAL OF ALGEBRA 494, pp.1-27, JAN 15, 2018
511	Standard model with a complex scalar singlet: Cosmological implications and theoretical considerations Chiang, CW; Ramsey-Musolf, MJ; Senaha, E PHYSICAL REVIEW D 97(1), 15005, JAN 8, 2018
512	Holographic entanglement entropy of local quenches in AdS4/CFT3: a finite-element approach Jahn, A; Takayanagi, T JOURNAL OF PHYSICS A-MATHEMATICAL AND THEORETICAL 51(1), 15401, JAN 5, 2018
513	FIRST AND SECOND K-GROUPS OF AN ELLIPTIC CURVE OVER A GLOBAL FIELD OF POSITIVE CHARACTERISTIC Kondo, S; Yasuda, S ANNALES DE L INSTITUT FOURIER 68(5), pp.2005-2067, 2018
514	K-THEORETIC TORSORS FOR INFINITE DIMENSIONAL VECTOR BUNDLES OF LOCALLY COMPACT TYPE Saito, S HOMOLOGY HOMOTOPY AND APPLICATIONS 20(1), pp.1-4, 2018

515	Hodge-Tate Conditions for Landau-Ginzburg Models Shamoto, Y PUBLICATIONS OF THE RESEARCH INSTITUTE FOR MATHEMATICAL SCIENCES 54(3), pp.469-515, 2018
516	Moduli stacks of semistable sheaves and representations of Ext-quivers Toda, Y GEOMETRY & TOPOLOGY 22(5), pp.3083-3144, 2018
517	Unfolded Seiberg-Witten Floer spectra I: Definition and invariance Khandhawit, T; Lin, JF; Sasahira, H GEOMETRY & TOPOLOGY 22(4), pp.2027-2114, 2018
518	The nature of H alpha-selected galaxies along the large-scale structure at z=0.4 revealed by Subaru Hyper Suprime-Cam survey Koyama, Y; Hayashi, M; Tanaka, M; Kodama, T; Shimakawa, R; Yamamoto, M; Nakata, F; Tanaka, I; Suzuki, TL; Tadaki, K; Nishizawa, AJ; Yabe, K; Toba, Y; Lin, L; Jian, HY; Komiyama, Y PUBLICATIONS OF THE ASTRONOMICAL SOCIETY OF JAPAN 70, S21, JAN, 2018
519	Construction of KAGRA: an underground gravitational-wave observatory Akutsu, T et al. PROGRESS OF THEORETICAL AND EXPERIMENTAL PHYSICS (1), 013F01, JAN, 2018

2. Review articles

412	Enrichment of the Hot Intracluster Medium: Observations Mernier, F; Biffi, V; Yamaguchi, H; Medvedev, P; Simionescu, A; Ettori, S; Werner, N; Kaastra, JS; de Plaa, J; Gu, L SPACE SCIENCE REVIEWS 214(8), UNSP 129, DEC, 2018
-----	--

3. Proceedings

4. Other English articles

2. Invited Lectures, Plenary Addresses (etc.) at International Conferences and International Research Meetings

- List up to 10 main presentations during FY 2018 in order from most recent.
- For each, write the lecturer/presenter's name, presentation title, conference name and date(s)

Date(s)	Lecturer/Presenter's name	Presentation title	Conference name
2018/5/12	Hiroshi Ooguri	How to Quantize Gravity	Feynman Centennial Symposium
2018/6/11	Gabi Zafrir	D-type Conformal Matter and SU/USp Quivers	VIII Workshop on Geometric Correspondences of Gauge Theories
2018/7/4	Serguey Petcov	Neutrino Theory (Including Leptogenesis)	International Conference of High Energy Physics (ICHEP 2018)
2018/8/5	Masahiro Takada	Cosmology with Subaru Hyper Suprime-Cam imaging survey	Recontres du Vietnam "Windows on the Universe"
2018/8/18	Hiraku Nakajima	3d N=4 QFT and ring objects on the affine Grassmannian	String-Math 2018
2018/8/27	Shigeki Matsumoto	Dark Matter Search at 240-250GeV Lepton Colliders	COSMO 2018
2018/9/14	Mikhail Kapranov	Perverse schobers and semi-orthogonal decompositions	Vikadimir Voevodsky Memorial Conference
2018/9/15	Tom Melia	Lovely phase space for good vibrations	PRL 60th anniversary symposium
2019/1/25	Khee-Gan Lee	Lyman-Alpha Forest Tomography: Mapping the Shadows of the Cosmic Web at High Noon	JSPS San Francisco Office 15th Anniversary Symposium
2019/3/2	Hitoshi Murayama	Swampland viewed from bottom up	Accelerating Universe in the Dark

3. Major Awards

- List up to 10 main awards received during FY 2018 in order from the most recent.
- For each, write the recipient's name, the name of award, and the date issued.
- In case of multiple recipients, underline those affiliated with the center.

Date	Recipient's name	Name of award
2018/8/30	Kallol Sen	India Top Cited Author Award: Mathematical Sciences
2018/10/24	Ken'ichi Nomoto	2019 Hans A. Bethe Prize
2018/11/1	Masaki Kashiwara	2018 Kyoto Prize
2018/11/7	Katsuhiko Sato	The Order of the Sacred Treasure, Gold and Silver Star
2018/11/7	Hiroshi Ooguri	Hamburg Prize for Theoretical Physics
2018/11/9	Shi Pi	JGRG28 Presentation Award
2018/12/10	Ipsita Saha	IPA Rahul Basu Memorial Award
2019/3/16	Masamune Oguri	Hayashi Chushiro Prize
2019/3/16	<u>Teppei Okumura</u> , <u>Chiaki Hikage</u> , Tomonori Totani, Motonari Tonegawa, Hiroyuki Okada, Karl Glazebrook, Chris Blake, Pedro G. Ferreira, <u>Surhud More</u> , <u>Atsushi Taruya</u> , Shinji Tsujikawa, Masayuki Akiyama, Gavin Dalton, Tomotsugu Goto, Takashi Ishikawa, Fumihide Iwamuro, Takahiko Matsubara, Takahiro Nishimichi, Kouji Ohta, Ikkoh Shimizu, Ryuichi Takahashi, Naruhisa Takato, <u>Naoyuki Tamura</u> , <u>Kiyoto Yabe</u> , and <u>Naoki Yoshida</u>	PASJ Excellent Paper Award
2019/3/18	Takeshi Saito, <u>Yasuyuki Kawahigashi</u> , <u>Toshiyuki Kobayashi</u>	MSJ Publication Prize 2019

Appendix 2 FY 2018 List of Principal Investigators

NOTE:

*Underline names of principal investigators who belong to an overseas research institution.

*In the case of researcher(s) not listed in the latest report or in the proposal for newly selected centers in FY2018, attach a "Biographical Sketch of a New Principal Investigator" (Appendix 2a).

<Results at the end of FY2018>				Principal Investigators Total: 28			
Name	Age	Affiliation (Position title, department, organization)	Academic degree, specialty	Effort (%)*	Starting date of project participation	Status of project participation (Describe in concrete terms)	Contributions by PIs from overseas research institutions
<u>Center director</u> <u>Hiroshi Ooguri</u>	57	Professor Physics Dept and Mathematics Dept, California Institute of Technology	Ph.D. string theory	30	10/1/2007	Stays at Kavli IPMU 6 months a year. Joins videoconference once a week for the rest of 6 months.	Invited 1 professor (2days) to hold an IPMU Colloquium
Hiroaki Aihara	63	Deputy Director Kavli IPMU, UTIAS, The Univ. of Tokyo Executive Director and Vice President The University of Tokyo	Ph.D. high energy physics	30	10/1/2007	Stays at Kavli IPMU once a month. Joins videoconference once a week.	
<u>Alexey Bondal</u>	57	Professor Steklov Mathematical Institute Project Professor Kavli IPMU, UTIAS, The Univ. of Tokyo	Ph.D. mathematics	40	10/1/2007	Stays at Kavli IPMU 6 months a year. Joins videoconference once a week for the rest of 6 months.	Invited 1 young professor twice (2 weeks each)) to hold seminars and invited 1 professor twice (1 week each) as a workshop speaker.
Kentaro Hori	53	Professor Kavli Institute for the Physics and Mathematics of the Universe, UTIAS, The Univ. of Tokyo	Ph.D. High Energy Physics, Theoretical Physics	80	11/1/2008	Stays at Kavli IPMU full time.	
Kunio Inoue	53	Director, Professor RCNS, Tohoku University	Ph.D. astroparticle physics	45	10/1/2007	Stays at Kamioka Branch once a week.	
Takaaki Kajita	60	Director, Professor ICRR, The University of Tokyo	Ph.D. astroparticle physics	10	10/1/2007	Stays at Kamioka Branch once a month. Usually stays at ICRR which is right next to Kavli IPMU.	
Mikhail Kapranov	56	Professor Kavli Institute for the Physics and Mathematics of the Universe, UTIAS, The Univ. of Tokyo	PhD. Mathematics	100	5/16/2014	Stays at Kavli IPMU full time.	

*Percentage of time that the principal investigator devotes to his/her work for the center vis-à-vis his/her total working hours .

Name	Age	Affiliation (Position title, department, organization)	Academic degree, specialty	Effort (%)*	Starting date of project participation	Status of project participation (Describe in concrete terms)	Contributions by PIs from overseas research institutions
<u>Stavros Katsanevas</u>	65	Professor, Université Paris Denis Diderot Director, laboratory of Astroparticle Physics and Cosmology (APC) Director, European Gravitational Observatory	Ph.D. astroparticle physics	10	10/1/2007	Stays at Kavli IPMU once a year.	Encouraging researches on neutrino physics and astroparticle physics.
Masahiro Kawasaki	58	Professor ICRR, The University of Tokyo	Ph.D. particle cosmology	40	8/1/2015	Stays at Kavli IPMU twice a week.	
<u>Young-Kee Kim</u>	56	Louis Block Distinguished Service Professor Dept of Physics, University of Chicago Principal Investigator Kavli Institute for the Physics and Mathematics of the Universe, UTIAS, The Univ. of Tokyo	Ph.D. Physics	10	4/1/2017	Stays at Kavli IPMU once a year. Joins videoconference once a week.	Organized an international workshop together with Prof. Hitoshi Murayama and Prof. Shoji Asai.
Toshiyuki Kobayashi	56	Professor Graduate School of Mathematical Sciences, The Univ. of Tokyo	Ph.D. mathematics	30	6/1/2011	Stays at Kavli IPMU once a month. Joins videoconference once a month	
Toshitake Kohno	63	Professor Graduate School of Mathematical Sciences, The Univ. of Tokyo	Ph.D. mathematics	40	10/1/2007	Stays at Kavli IPMU once a week. Joins videoconference once a week.	
<u>Eiichiro Komatsu</u>	44	Director Dept. of Physical Cosmology, Max Planck Institute for Astrophysics PI Kavli Institute for the Physics and Mathematics of the Universe, UTIAS, The Univ. of Tokyo	Ph.D.	20	2/1/2008	Stays at Kavli IPMU once a year. Joins videoconference once a week.	Attended a research project's meeting as one of the representatives of research group and did research discussions with the collaborators at the Kavli IPMU.
Kai Martens	55	Principal investigator, Associate Professor Kavli Institute for the Physics and Mathematics of the Universe, UTIAS, The Univ. of Tokyo	Ph.D. Experimental Neutrino Physics, Dark Matter Direct Detection	80	10/1/2008	Usually stays at Kamioka Branch.	

*Percentage of time that the principal investigator devotes to his/her work for the center vis-à-vis his/her total working hours .

Name	Age	Affiliation (Position title, department, organization)	Academic degree, specialty	Effort (%)*	Starting date of project participation	Status of project participation (Describe in concrete terms)	Contributions by PIs from overseas research institutions
Shigeki Matsumoto	46	Associate Professor Kavli Institute for the Physics and Mathematics of the Universe, UTIAS, The Univ. of Tokyo	Ph.D. Particle Physics (Phenomenology)	90	10/1/2010	Stays at Kavli IPMU full time.	
Shigetaka Moriyama	49	Professor Kamioka Observatory, Institute for Cosmic Ray Research, the Univ. of Tokyo	Ph. D Experimental physics (Astroparticle physics)	20	2/1/2008	Usually stays at Kamioka Branch.	
Hitoshi Murayama	55	Director, Project Professor Kavli IPMU, UTIAS, The Univ. of Tokyo Professor Physics Dept., University of California, Berkeley	Ph.D. particle theory, cosmology	20	10/1/2007	Stays 25% at Kavli IPMU, and 75% at UC Berkeley of which a half of the time at Kavli IPMU Berkeley satellite.	Organized two international workshops, invited 3 young researchers for 1 week as speakers of the Berkeley Week, and invited 6 graduate students from Spain (4 students for 1 month and 2 students for 2 months)
Masayuki Nakahata	59	Professor ICRR, The Univ. of Tokyo	Ph.D. astroparticle physics	40	10/1/2007	Usually stays at Kamioka Branch.	
Hiraku Nakajima	57	Professor Kavli Institute for the Physics and Mathematics of the Universe, The University of Tokyo Institutes for Advanced Study, The University of Tokyo	Ph.D. Mathematics	35	4/1/2018	Stays at Kavli IPMU full time.	
Mihoko Nojiri	56	Professor KEK	Ph.D. particle theory	20	10/1/2007	Stays at Kavli IPMU twice a week.	
Yasunori Nomura	45	Principal Investigator Kavli Institute for the Physics and Mathematics of the Universe, UTIAS, The University of Tokyo Director Berkeley Center for Theoretical Physics, Univ. of California, Berkeley Professor Dept. of Physics, Univ. of California, Berkeley Senior Faculty Scientist Physics Division, Lawrence	Ph. D. Quantum Gravity, Cosmology, Particle Physics Theory	15	1/1/2010	Stays at Kavli IPMU twice a year and organizing workshops for graduate students and postdocs. Joins videoconference once a week.	Did a public lecture at the "Kavli IPMU Public Lecture "Universe X World" and organized the Berkeley Week at Kavli IPMU.
David Spergel	58	Professor Dept of Astrophysical Sciences, Princeton University	Ph.D. cosmology	40	10/1/2007	Stays at Kavli IPMU once a year. Joins videoconference once a week.	Encouraging researches on cosmology.
Naoshi Sugiyama	57	Professor Physics Dept., Nagoya University	Ph.D. cosmology	30	10/1/2007	Stays at Kavli IPMU once a month. Joins videoconference once a week.	

*Percentage of time that the principal investigator devotes to his/her work for the center vis-à-vis his/her total working hours .

Name	Age	Affiliation (Position title, department, organization)	Academic degree, specialty	Effort (%)*	Starting date of project participation	Status of project participation (Describe in concrete terms)	Contributions by PIs from overseas research institutions
Masahiro Takada	45	Professor Kavli Institute for the Physics and Mathematics of the Universe, UTIAS, The Univ. of Tokyo	Ph.D. Astronomy	80	3/1/2008	Stays at Kavli IPMU full time.	
Tadayuki Takahashi	59	Professor Kavli Institute for the Physics and Mathematics of the Universe, The University of Tokyo Institutes for Advanced Study, The University of Tokyo	Ph.D. Experimental Physics	80	4/1/2018	Stays at Kavli IPMU full time.	
Yukinobu Toda	39	Professor Kavli Institute for the Physics and Mathematics of the Universe, UTIAS, The Univ. of Tokyo	Ph.D. Mathematics	80	1/1/2008	Stays at Kavli IPMU full time.	
Mark Robert Vagins	53	Professor Kavli Institute for the Physics and Mathematics of the Universe, UTIAS, The Univ. of Tokyo	Ph.D. High Energy Physics	80	5/16/2008	Stays at Kavli IPMU full time.	
Naoki Yoshida	45	PI Kavli IPMU, UTIAS, The University of Tokyo Professor Department of Physics, The University of Tokyo Principal Investigator Japan Science and Technology Agency	Ph.D. Cosmology	40	4/1/2012	Stays at Kavli IPMU twice a week.	

*Percentage of time that the principal investigator devotes to his/her work for the center vis-à-vis his/her total working hours .

Principal investigators unable to participate in project in FY 2018

Name	Affiliation (Position title, department)	Starting date of project participation	Reasons	Measures taken

Appendix 2a Biographical Sketch of a New Principal Investigator

(within 3 pages per person)

Name (Age)

Hiraku Nakajima (57)

Affiliation and position (Position title, department, organization, etc.)

Professor

Kavli Institute for the Physics and Mathematics of the Universe,

The University of Tokyo Institutes for Advanced Study, The University of Tokyo

Academic degree and specialty

Ph.D., Mathematics

Effort 35 %

* Percentage of time that the principal investigator will devote to working for the center vis-à-vis his/her total working hours.

Research and education history

2018 - Present: Professor, Kavli IPMU, The University of Tokyo

2008 - 2018: Professor, Research Institute for Mathematical Sciences, Kyoto University

2000 - 2008: Professor, Graduate School of Sciences, Kyoto University

1997 – 2000: Associate Professor, Graduate School of Sciences, Kyoto University

1995 – 1997: Associate Professor, Graduate School of Mathematical Sciences, The University of Tokyo

1992 – 1995: Associate Professor, Department of Sciences, Tohoku University

1987 – 1982: Assistant Professor, Department of Sciences, The University of Tokyo

1985 – 1987: M.S., Graduate School of Sciences, The University of Tokyo

1981 – 1985: B.S., Department of Sciences, The University of Tokyo

Achievements and highlights of past research activities

Achievements

(1) International influence * Describe the kind of attributes listed below.

a) Recipient of international awards

Cole Prize in Algebra, American Mathematical Society, 2003

b) Member of a scholarly academy in a major country

Member of the Mathematical Society of Japan

c) Guest speaker or chair of related international conference and/or director or honorary chairman of a major international academic society in the subject field

Plenary speaker, International Congress of Mathematicians 2002, Beijing

Hardy Lectureship, London Mathematical Society, 2010

Plenary Speaker, Pacific Rim Mathematical Association, 2017, Oaxaca

Program Committee, International Congress of Mathematicians, 2018, Rio de Janeiro

d) Editor of an international academic journal

Japanese Journal of Mathematics

Duke Mathematical Journal

Les Publications Mathématiques de l'IHÉS

e) Peer reviewer for an overseas competitive research program (etc.)

(2) Receipt of major large-scale competitive funds (over the past 5 years)

Grant-in Aid Scientific Research S (FY2016-2020), co-PI: Grant Title New development of algebraic geometry viewed from theoretical physics

(3) Major publications (Titles of major publications, year of publication, journal name, number of citations)

Lectures on Hilbert schemes of points on surfaces, 1999, American Mathematical Society, cited 805 times

Instantons on ALE spaces, quiver varieties, and Kac-Moody Lie algebras, 1994, Duke Math. J., cited 598 times

Instanton counting on blowup. I. 4-dimensional pure gauge theory, 2005, Invent. Math., cited 296 times

(4) Others (Other achievements indicative of the PI's qualification as a top-world researcher, if any.)

Preprint: Towards a mathematical definition of Coulomb branches of 3-dimensional $N=4$ gauge theories, II, arXiv:1601.03586. Not published yet, but cited already 70 times

Appendix 2a Biographical Sketch of a New Principal Investigator

(within 3 pages per person)

Name (Age) Tadayuki Takahashi (59)

Affiliation and position (Position title, department, organization, etc.)

Professor, Kavli Institute for the Physics and Mathematics of the Universe (Kavli IPMU), The University of Tokyo Institutes for Advanced Study (UTIAS), The University of Tokyo

Academic degree and specialty Ph.D., Experimental Physics

Effort 80%

* Percentage of time that the principal investigator will devote to working for the center vis-à-vis his/her total working hours.

Research and education history

2018 - present: Professor, Kavli IPMU, UTIAS, The University of Tokyo

2001 - 2018: Professor, Institute of Space and Astronautical Science (ISAS)

2013 - 2014: Director, Department of Space Astronomy and Astrophysics (ISAS)

2008 - 2016: PI and Project Manager, ASTRO-H project

2007 - 2012: Director for International Strategy and Coordination (ISAS)

1995 - 2001: Associate Professor, Institute of Space and Astronautical Science (ISAS)

1988 - 1995: Research Associate, Department of Physics, the University of Tokyo

1988 - 1988: Research Fellow, Department of Physics, the University of Tokyo

1986 - 1988: JSPS Research Fellow, Department of Physics, the University of Tokyo

1984 - 1987: Ph.D., Department of Physics, the University of Tokyo

1982 - 1984: M.S., Department of Physics, the University of Tokyo

Achievements and highlights of past research activities

(1) Dr. Takahashi performed systematic studies of high energy emission from black holes, jets and super nova remnants, which are thought to be a huge particle accelerator in the universe. He organized a number of international multi-frequency campaigns to constrain the non-thermal emission from these sources. He has published 448 papers in refereed journals (as of Feb. 2018). In 2014, he was selected as a top 1% researcher in the field of space science by Thomson Reuters. In 2016, he was selected as an academician of international academy of astronautics.

(2) In 1998, Dr. Takahashi first demonstrated that a Schottky junction on the surface of CdTe dramatically improves the energy resolution of CdTe detectors. The detector becomes fully active by applying high bias voltage and even holes generated near the anode face can be completely collected. A wide range of technologies have been accomplished in developing CdTe radiation detectors, which includes the first CdTe Double Sided Detectors (DSDs) and pixel detectors. In total, 57 papers have been published, total citation of these papers reached to more than 1500. Number of patents reaches 17.

(3) Dr. Takahashi has been leading the activity to establish hard X-ray and gamma-ray astrophysics in Japan, since 1987. He started a series of balloon experiments and developed a large-scale balloon-borne gamma-ray detector based on the technology of particle physics. He succeeded to demonstrate the high sensitivity of the detector, much higher than detectors

which were used in previous missions. The concept of the detector is adopted in the Hard X-ray Detector (HXD) on board Suzaku (X-ray satellite), launched in 2005. A number of papers based on the data obtained with HXD have been published from international community. He proposed new concepts for Hard X-ray detector and Soft Gamma-ray detector for the ASTRO-H satellite, based on the technologies, he has developed.

Achievements

(1) International influence * Describe the kind of attributes listed below.

- a) Recipient of international awards
 - 2017** IEEE Glenn F. Knoll Radiation Instrumentation Outstanding Achievement Award (NSS)
 - 2013** The Commendation for Science and Technology by the Minister of Education, Culture, Sports, Science and Technology, Prizes for Science and Technology, Research Category
- b) Member of a scholarly academy in a major country
 - Academician of International Academy of Astronautics
 - Member of Physical Society of Japan
 - Member of Astronomical Society of Japan
 - Member of The International Astronomical Union
 - Member of IEEE Nuclear and Plasma Science Society
- c) Guest speaker or chair of related international conference and/or director or honorary chairman of a major international academic society in the subject field
 - 71 invited talks and key-note talks at the international conferences
- d) Editor of an international academic journal
- e) Peer reviewer for an overseas competitive research program (etc.)

(2) Receipt of major large-scale competitive funds (over the past 5 years)

Grant-in-Aid for scientific Research on Innovative Area:2018-2022 (Toward new frontiers: Encounter and synergy of state-of-the-art astronomical detectors and exotic quantum beams, C01: Novel and interdisciplinary application of hard X-ray and gamma-ray detectors")

Grant-in-Aid for Scientific Research (A): 2012-2015 (Study of relativistic phenomena in the Sun by focusing hard X-ray rocket experiments), 2016-2019 (New line gamma-ray astronomy with an innovative semiconductor Compton camera)

Grant-in-Aid for Scientific Research on Innovative Areas: 2012-2016 (Expansion of neutron star research with X-ray and gamma-ray observations)

JST Advanced Measurement and Analysis program (JST-SENTAN Program), 2012-2014 (Development of highly sensitive gamma-ray imagers with an ultra-wide field of view)

(3) Major publications (Titles of major publications, year of publication, journal name, number of citations)

1. The ASTRO-H X-ray Astronomy Satellite^[1]. Takahashi and 253 co-authors, SPIE, 9144, 2014 (Number of Citations 76)

2. Detection of the Characteristic Pion-Decay Signature in Supernova Remnants, M. Ackermann, M., and 168 co-authors including T. Takahashi, *Science*, 339, 807, 2013 (Number of Citations 321)
3. Study of the Spectral and Temporal Characteristics of X-Ray Emission of the Gamma-Ray Binary LS 5039 with Suzaku, T. Takahashi, T. Kishishita, Y. Uchiyama, T. Tanaka, K. Yamaoka, D. Khangulyan, F.A., Aharonian, V. Bosch-Ramon, J.A. Hinton, *ApJ*, 697, 592, 2009 (Number of Citations 54)
4. The Large Area Telescope on the Fermi Gamma-Ray Space Telescope Mission, W.B. Atwood, W.B. and 239 co-authors including T. Takahashi, *ApJ*, 697, 1071, 2009 (Number of Citations 1881)
5. Measuring the Broad-Band X-Ray Spectrum from 400 eV to 40 keV in the Southwest Part of the Supernova Remnant RXJ1713.7-3946, T. Takahashi, and 15 co-authors, *PASJ*, 60, S131, 2008 (Number of Citations 38)
6. Extremely fast acceleration of cosmic rays in a supernova remnant, Y. Uchiyama, F.A. Aharonian, T. Tanaka, T. Takahashi, Y. Maeda, *Nature*, 449, 576-578, 2007 (Number of Citations 303)
7. Hard X-Ray Detector (HXD) on Board Suzaku, Takahashi, and 69 co-authors, *PASJ*, 59, S35, 2007 (Number of Citations 505)
8. Monte Carlo Simulator and Ancillary Response Generator of Suzaku XRT/XIS System for Spatially Extended Source Analysis, Y. Ishisaki, and 33 co-authors including T. Takahashi, *PASJ*, 59, S113, 2007 (Number of Citations 338)
9. A short γ -ray burst apparently associated with an elliptical galaxy at redshift $z = 0.225$, N. Gehrels, N., and 76 co-authors including T. Takahashi, *Nature*, 437, 851, 2005 (Number of Citations 411)
10. Hard X-ray and Gamma-Ray Detectors for the NEXT mission, T. Takahashi, K. Makishima, Y. Fukazawa, M. Kokubun, K. Nakazawa, M. Nomachi, H. Tajima, M. Tashiro, Y. Terada, *New Astronomy Reviews*, 48, 309, 2004 (Number of Citations 37)
11. The Swift Gamma-Ray Burst Mission, N. Gehrels, and 70 co-authors including T. Takahashi, *ApJ*, 611, 1005, 2004 (Number of Citations 2171)
12. Recent Progress in CdTe and CdZnTe detectors, T. Takahashi and S. Watanabe, *IEEE Trans. Nucl. Sci.*, vol. 48, 950, 2001 (Number of Citations 345)
13. ASCA Observations of Blazars and Multiband Analysis, H. Kubo, T. Takahashi, G. Madejski, M. Tashiro, F. Makino, S. Inoue, F. Takahara, *ApJ* 504, 693, 1998 (Number of Citations 164)
14. High-resolution Schottky CdTe diode for hard X-ray and gamma-ray astronomy, T. Takahashi, B. Paul, K. Hirose, C. Matsumoto, R. Ohno, T. Ozaki, K. Mori, and Y. Tomita, *Nucl. Instr. Meth. A*, 436, 111–119, 1999. (Number of Citations 116)
15. A population of faint galaxies that contribute to the cosmic X-ray background, Y. Ueda, T. Takahashi, H. Inoue, T. Tsuru, M. Sakano, Y. Ishisaki, Y. Ogasaka, K. Makishima, T. Yamada, K. Ohta, M. Akiyama, *Nature*, 391, 866, 1998 (Number of Citations 67)
16. ASCA Observation of an X-Ray/TeV Flare from the BL Lacertae Object Markarian 421, T. Takahashi, M. Tashiro, G. Madejski, H. Kubo, T. Kamae, J. Kataoka, T. Kii, F. Makino, K. Makishima, N. Yamasaki, *ApJ*, 470, L89, 1996 (Number of Citations 214)

(4) Others (Other achievements indicative of the PI's qualification as a top-world researcher, if any.)

Leading the development of the Hard X-ray Detector on board Suzaku

Leading the ASTRO-H satellite project.

Organizing four SPIE conferences (**Space Telescopes and Instrumentation: Ultraviolet to Gamma Ray**) in 2010 (7723), 2012 (8442), 2014 (9114) and 2016 (9905) as a Conference Chair.

Appendix 3-1 FY 2018 Records of Center Activities

1. Researchers and center staffs, satellites, partner institutions

1-1. Number of researchers in the "core" established within the host institution

- Regarding the number of researchers at the Center, fill in the table in Appendix 3-1a.

Special mention

- Enter matters warranting special mention, such as concrete plans for achieving the Center's goals, established schedules for employing main researchers, particularly principal investigators.

The Kavli IPMU proceeds to increase and rejuvenate PIs in the extension period starting from FY2017. The lineup of new PIs from FY2017 are K. Hori, K. U. Martens, S. Matsumoto, S. Moriyama, M. Takada, Y. Toda, M. Vagins, and N. Yoshida, Y. K. Kim, E. Komatsu, Y. Nomura and M. Kapranov. In FY2018, we added two new PIs: one is Hikaru Nakajima, who is a world-leading mathematician and won numerous valuable prizes including Cole Prize and JSPS prize. He was attracted from Research Institute for Mathematical Sciences in Kyoto University. The other is Tadayuki Takahashi, a former professor in JAXA and leads a fusion research by applying gamma-ray imaging technique to medical research. The number of PIs has increased to 28.

- As background to how the Center is working on the global circulation of world's best brains, give good examples, if any, of how career paths are being established for the Center's researchers; that is, from which top-world research institutions do researchers come to the Center and to which research institutions do the Center's researchers go, and how long are their stays at those institutions.

By the end of FY 2018, we hired 24 postdoctoral researchers including 2 JSPS fellows, and 21 had left Kavli IPMU. The hired postdocs came from different foreign university/institutes including Stanford University, Caltech, University of Massachusetts, University of Queensland, Virginia Tech University, U University of Arizona, Texas A&M, CERN, Imperial College London, University of Trieste, Potsdam University, University of Groningen, University of Paris, Shanghai Jiao Tong University, INFN Trieste, Kyoto University, NAOJ and KEK. Out of 21 postdocs who left Kavli IPMU during FY 2018, 8 assumed faculty positions including a professor position in Nanjing Normal University, an associate professor positions in Shanghai Jiao Tong University, an associate professor positions in Nagoya University, a lecturer position in Osaka University, two assistant professor positions in Tsinghua University, an assistant professor position in University of Tokyo, an assistant professor position in National Astronomical Observatory of Japan (NAOJ), and 9 moved to another appointment including University of Parma, Leiden Observatory, Liverpool John Moores University, Max Planck Institute, Mathematical Science Research Institute, the Open University of Japan, Tohoku University, NAOJ, and KEK.

1-2. Satellites and partner institutions

- List the satellite and partner institutions in the table below.

- Indicate newly added and deleted institutions in the "Notes" column.

- If satellite institutions have been established, describe by satellite the Center's achievements in coauthored papers and researcher exchanges in Appendix 4.

<Satellite institutions>

Institution name	Principal Investigator(s), if any	Notes
University of California Berkeley	Hitoshi Murayama, Yasunori Nomura	

< Partner institutions >

Institution name	Principal Investigator(s), if any	Notes
Institut des Hautes Études Scientifiques (IHES)		
Kyoto University, Yukawa Institute for Theoretical Physics		
Kyoto University, Department of Physics		
High Energy Accelerator Research	Mihoko Nojiri	

Organization (KEK)		
National Astronomical Observatory in Japan (NAOJ)		
Princeton University, Department of Astrophysical Sciences	David Spergel	

2. Holding international research meetings

- Indicate the number of international research conferences or symposiums held in FY2018 and give up to three examples of the most representative ones using the table below.

FY 2018: 21 meetings	
Major examples (meeting titles and places held)	Number of participants
“IGM2018: Revealing Cosmology and Reionization History with the Intergalactic Medium” Lecture Hall, Kavli IPMU	From domestic institutions: 36 From overseas institutions: 74
“8 th Hyper-Kamiokande Proto-Collaboration Meeting” Lecture Hall, Kavli IPMU	From domestic institutions: 49 From overseas institutions: 53
“Extremely Big Eyes on the Early Universe” Lecture Hall, Kavli IPMU	From domestic institutions: 34 From overseas institutions: 52

3. Diagram of management system

- Diagram the center's management system and its position within the host institution in an easily understood manner.
- If any new changes have been made in the management system from that in the latest "center project" last year, describe them. Especially describe any important changes made in such as the center director, administrative director, head of host institution, and officer(s) in charge at the host institution (e.g., executive vice president for research).

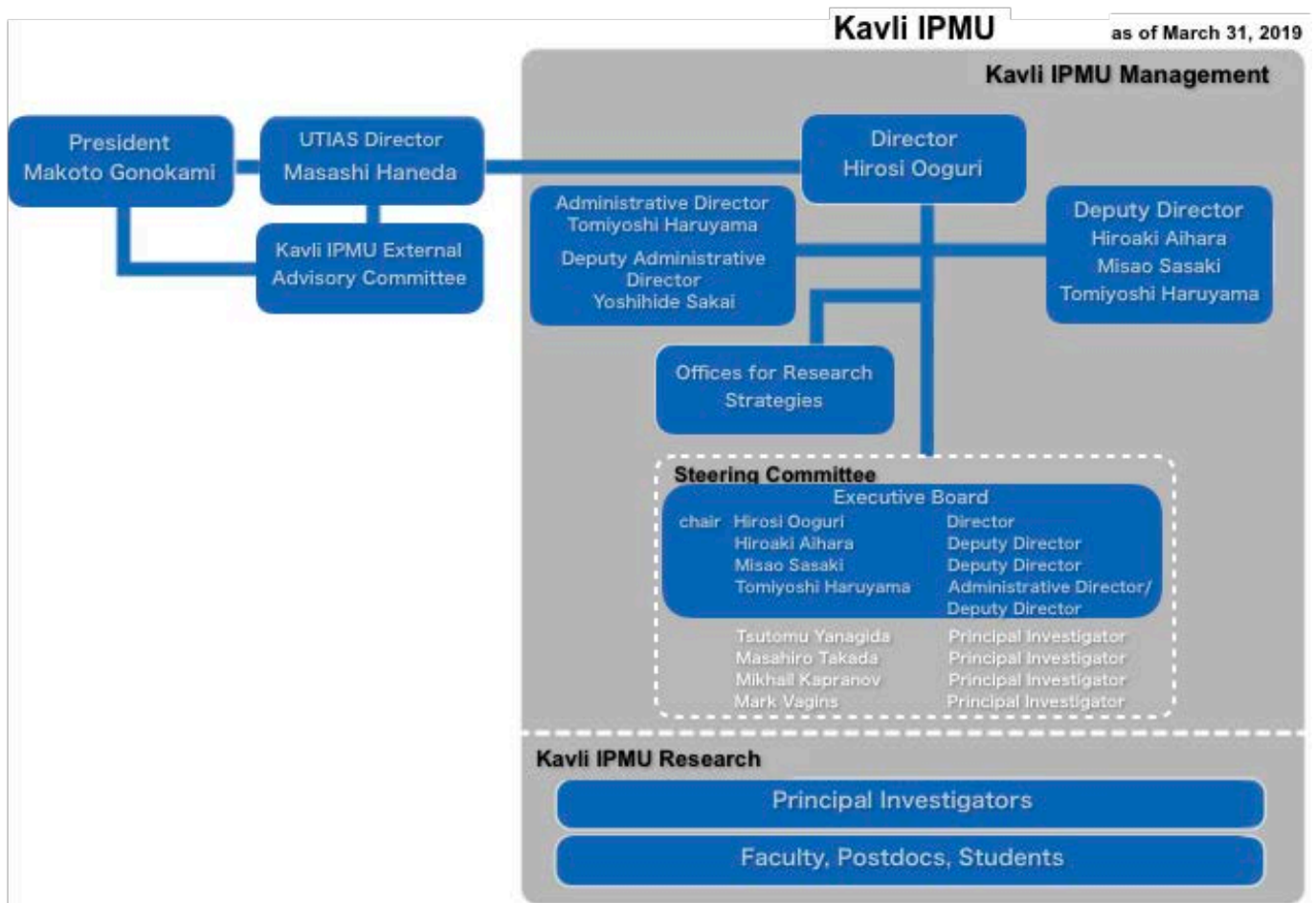

4. Campus Map

- Draw a simple map of the campus showing where the main office and principal investigator(s) are located.



Kashiwa Campus

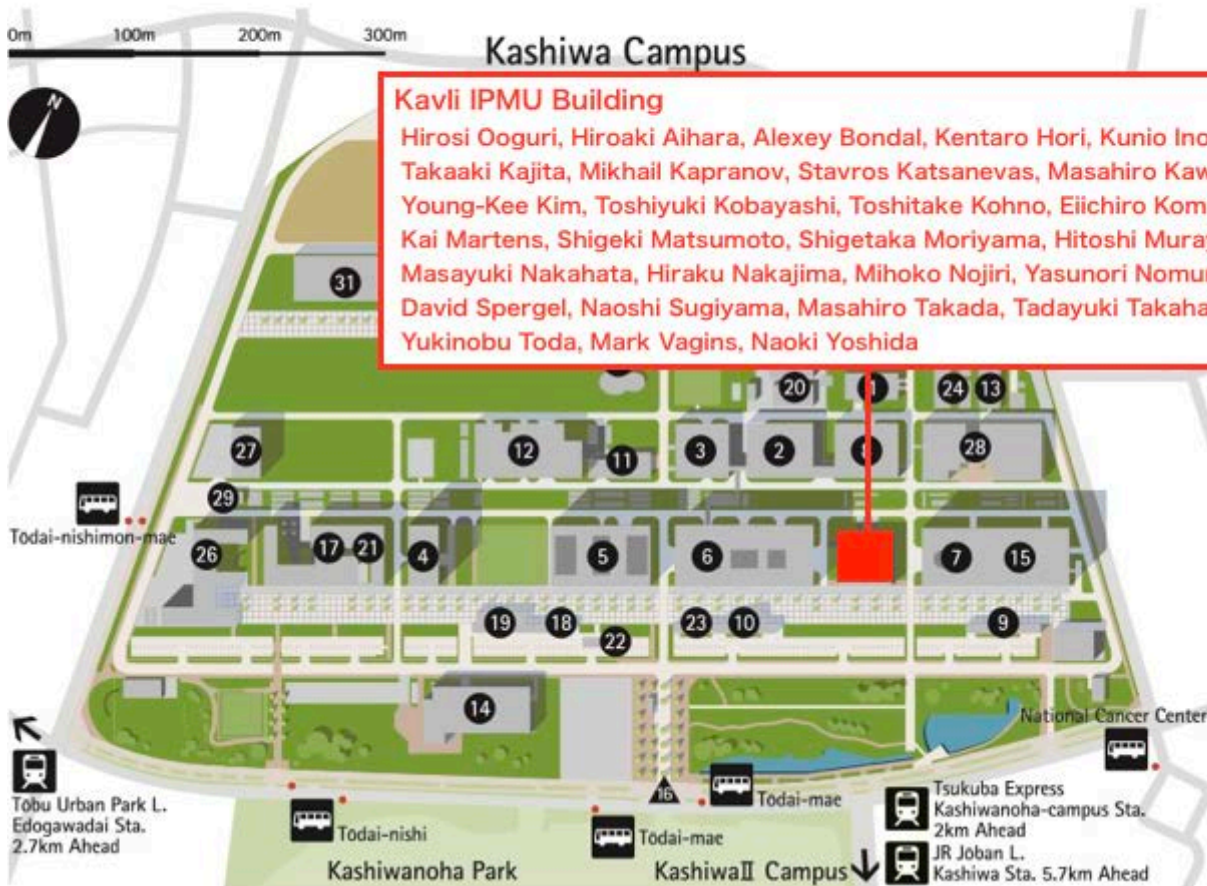

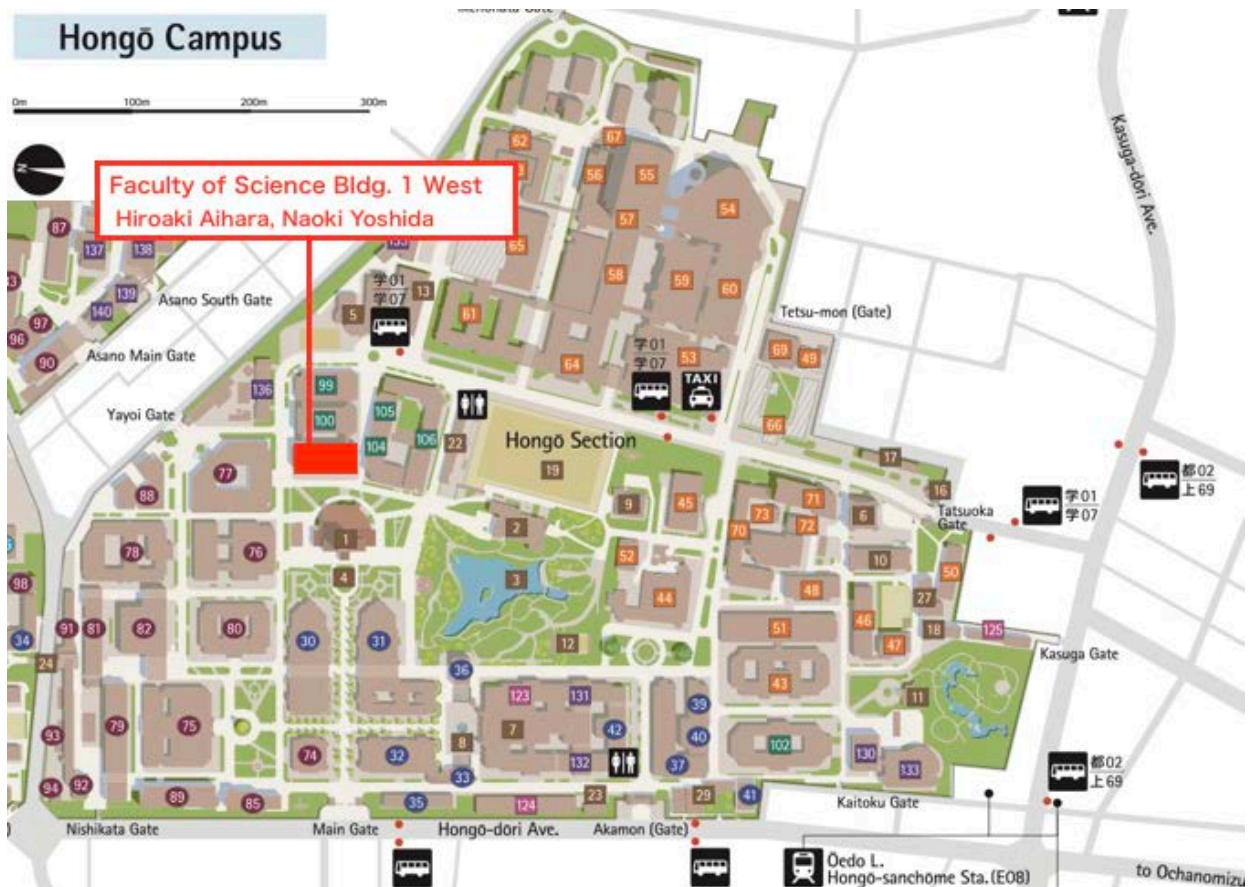
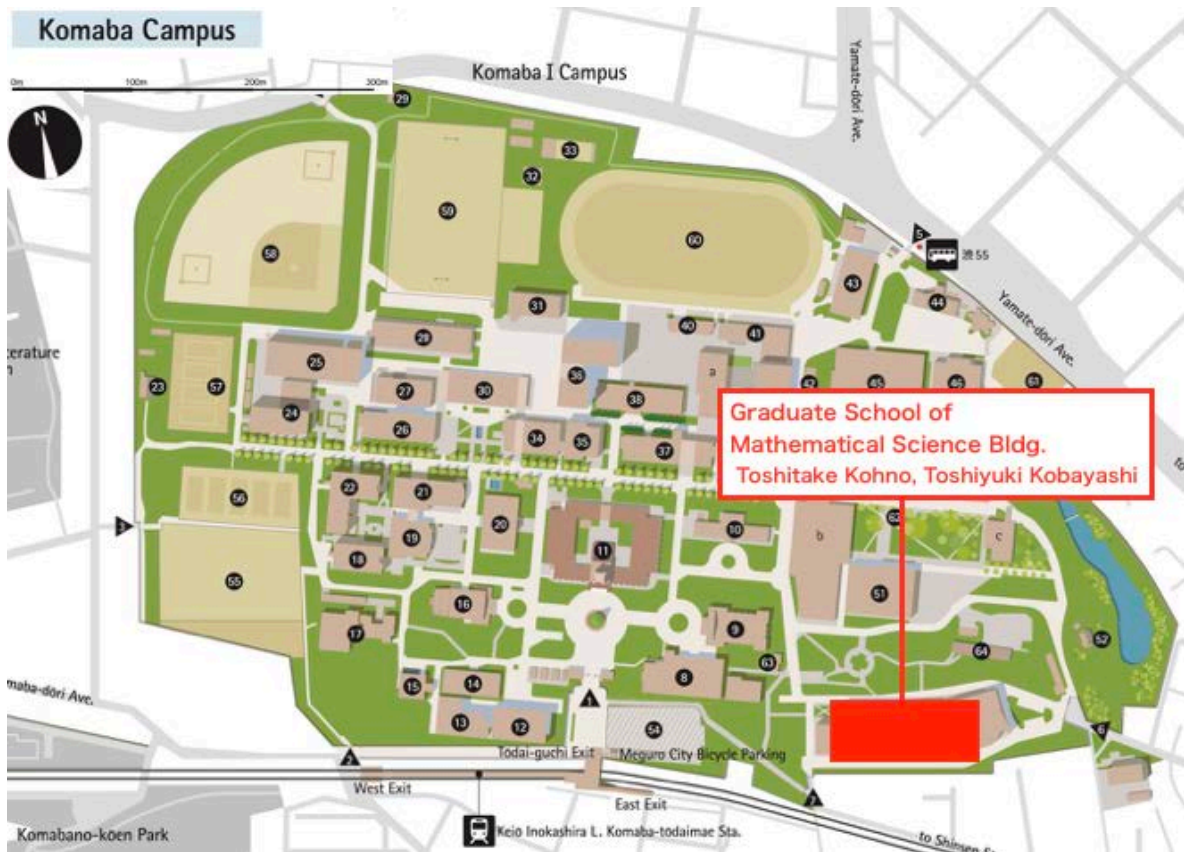

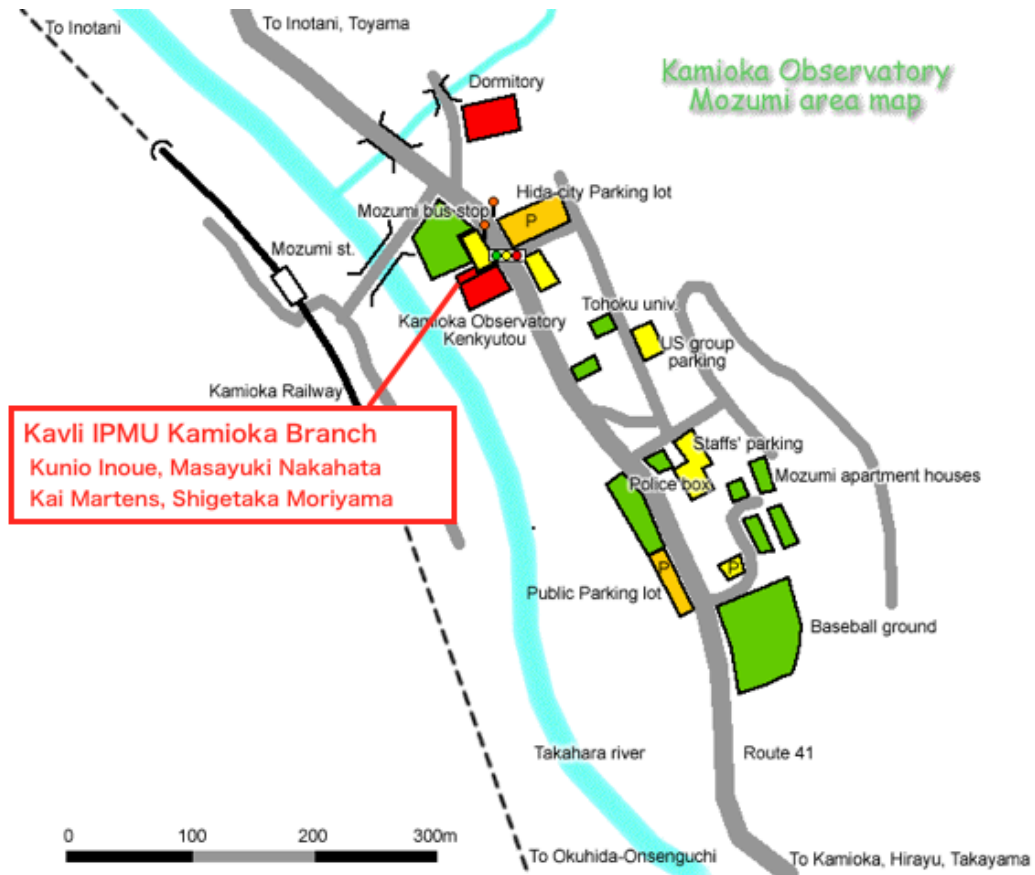

5. Securing external research funding*

External research funding secured in FY2018

Total: 697,523,831 yen

- Describe external funding warranting special mention. Include the name and total amount of each grant.

* External research funding includes "KAKENHI," funding for "commissioned research projects," and for "joint research projects" as listed under "Research projects" in Appendix 3-2, Project Expenditures.

- Japan Society for the Promotion of Science (JSPS)

Scientific Research on Innovative Areas "Why does the Universe accelerate? –Exhaustive study and challenge for the future–"

66,500,000 yen

- Japan Science and Technology Agency (JST)

CREST Project "Statistical Computational Cosmology with Big Astronomical Imaging Data"

39,800,000 yen

- Japan Aerospace Exploration Agency (JAXA)

"Development of polarization modulator for the LiteBIRD project"

14,000,000 yen

- Japan Society for the Promotion of Science (JSPS)

Core-to-Core Program "International Center for Observational Proof of Inflationary Universe"

14,850,000 yen

Appendix 3-1a FY 2018 Records of Center Activities

1. Researchers and other center staffs, satellites, partner institutions

1-1. Number of researchers and other center staffs

* Fill in the number of researchers and other center staffs in the table below.

* Describe the final goals for achieving these numbers and dates when they will be achieved described in the last "center project."

a) Principal Investigators

(full professors, associate professors or other researchers of comparable standing)

(number of persons)

	At the beginning of project	At the end of FY 2018	Final goal (Date: 4, 2022)
Researchers from within the host institution	10	19	11
Researchers invited from abroad	5	6	8
Researchers invited from other Japanese institutions	3	3	3
Total principal investigators	18	28	22

b) Total members

	At the beginning of project		At the end of FY2018		Final goal (Date: 4, 2022)	
	Number of persons	%	Number of persons	%	Number of persons	%
Researchers	18	/	279	/	213	/
Overseas researchers	5	28	136	49	83	39
Female researchers	0	0	25	9	5	2
Principal investigators	18	/	28	/	22	/
Overseas PIs	5	28	7	25	8	36
Female PIs	0	0	2	7	1	5
Other researchers	0	/	251	/	191	/
Overseas researchers	0	0	129	51	75	39
Female researchers	0	0	23	9	4	2
Research support staffs	0	/	28	/	28	/
Administrative staffs	3	/	11	/	10	/
Total number of people who form the "core" of the research center	21	/	318	/	251	/

Appendix 3-2 Project Expenditures

1) Overall project funding

* In the "Total costs" column, enter the total amount of funding required to implement the project, without dividing it into funding sources.

* In the "Amount covered by WPI funding" column, enter the amount covered by WPI within the total amount.

* In the "Personnel," "Project activities," "Travel," and "Equipment" blocks, the items of the "Details" column may be changed to coincide with the project's actual content.

(Million yens)			
Cost items	Details (For Personnel - Equipment please fill in the breakdown of fiscal expenditure, and the income breakdown for Research projects.)	Total costs	Amount covered by WPI funding
Personnel	Center director and administrative director	62	62
	Principal investigators (no. of persons):19	235	5
	Other researchers (no. of persons):137	801	376
	Research support staffs (no. of persons):31	130	108
	Administrative staffs (no. of persons):10	82	82
	Subtotal	1310	633
Project activities	Gratuities and honoraria paid to invited principal investigators (no. of persons):7	17	17
	Cost of dispatching scientists (no. of persons):2	4	4
	Research startup cost (no. of persons):74	58	41
	Cost of satellite organizations (no. of satellite organizations):1	36	36
	Cost of international symposiums (no. of symposiums):15	5	4
	Rental fees for facilities	6	6
	Cost of consumables	60	36
	Cost of utilities	45	28
	Other costs	263	48
	Subtotal	494	220
Travel	Domestic travel costs	18	8
	Overseas travel costs	54	47
	Travel and accommodations cost for invited scientists (no. of domestic scientists):65 (no. of overseas scientists):235	41	34
	Travel cost for scientists on transfer (no. of domestic scientists):6 (no. of overseas scientists):15	6	6
	Subtotal	119	95
Equipment	Depreciation of buildings	108	0
	Depreciation of equipment	227	61
	Subtotal	335	61
Research projects (Detail items must be fixed)	Project supported by other government subsidies, etc. *1	335	0
	KAKENHI	289	0
	Commissioned research projects, etc.	65	0
	Joint research projects	30	0
	Others (donations, etc.)	64	0
Subtotal	783	0	
Total		3041	1009

The University of Tokyo

Costs (Million yens)	
WPI grant in FY 2018	953
Costs of establishing and maintaining facilities	0
Costs of equipment procured	93
Extension to millimeter band of vector network analyzer	41
(Number of units:1)	
Inductively coupled plasma - mass spectrometry (ICP-MS)	15
(Number of units:1)	
Others	37

*1. Funding sources that include government subsidies (including Enhancements promotion expenses (機能強化促進経費), National university reform reinforcement promotion subsidy (国立大学改革強化推進補助金) etc.), indirect funding, and allocations from the university's own resources.

*2 When personnel, travel, equipment (etc.) expenses are covered by KAKENHI or under commissioned research projects or joint research projects, the amounts should be entered in the "Research projects" block.

Kavli IPMU
Appendix 3-2

2) Costs of satellites

(Million yens)			
Cost items	Details	Total costs	Amount covered by WPI funding
Personnel	Principal investigators (no. of persons):0	/	/
	Other researchers (no. of persons):4		
	Research support staffs (no. of persons):0		
	Administrative staffs (no. of persons):0		
	Subtotal		
Project activities	Subtotal	2	2
Travel	Subtotal	2	2
Equipment	Subtotal	0	0
Research projects	Subtotal	0	0
Total		36	36

The University of Tokyo

Kavli IPMU

Appendix 4 FY 2018 Status of Collaboration with Overseas Satellites

1. Coauthored Papers

- List the refereed papers published in FY 2018 that were coauthored between the center's researcher(s) in domestic institution(s) (include satellite institutions) and overseas satellite institution(s). List them by overseas satellite institution in the below blocks.
- Transcribe data in same format as in Appendix 1. Italicize the names of authors affiliated with overseas satellite institutions.
- For reference write the Appendix 1 item number in parentheses after the item number in the blocks below. Let it free, if the paper is published in between Jan.-Mar. 2019 and not described in Appendix 1.

Overseas Satellite 1 Berkeley (Total: 35 papers)

No.	Author names and details
1	Cosmologically viable low-energy supersymmetry breaking Hook, A; <i>McGehee, R; Murayama, H</i> PHYSICAL REVIEW D 98(11), 115036, DEC 28, 2018
2	Strongly interacting massive particles through the axion portal Hochberg, Y; Kuflik, E; <i>McGehee, R; Murayama, H; Schutz, K</i> PHYSICAL REVIEW D 98(11), 115031, DEC 26, 2018
12	Detecting dark blobs <i>Grabowska, DM; Melia, T; Rajendran, S</i> PHYSICAL REVIEW D 98(11), 115020, DEC 13, 2018
18	Do we live in the swampland? <i>Murayama, H; Yamazaki, M; Yanagida, TT</i> JOURNAL OF HIGH ENERGY PHYSICS (12), 32, DEC 6, 2018
31	The POLARBEAR-2 and Simons Array Focal Plane Fabrication Status Westbrook, B et al. (incl. <i>Westbrook, B; Beckman, S; Chinone, Y; Cukierman, A; Goeckner-Wald, N; Groh, J; Hill, CA; Holzapfel, W; Jeong, O; Lee, AT; Madurowicz, A; Raum, C; Richards, PL; Suzuki, A; Tat, R; Whitehorn, N</i>) JOURNAL OF LOW TEMPERATURE PHYSICS 193(5-6), pp.758-770, DEC, 2018
32	Concept Study of Optical Configurations for High-Frequency Telescope for LiteBIRD Hasebe, T et al. (incl. <i>Beckman, S; Chinone, Y; Cukierman, A; Goeckner-Wald, N; Groh, J; Hill, CA; Jeong, O; Lee, AT; Madurowicz, A; Raum, C; Richards, PL; Seljak U; Suzuki, A; Tat, R; Westbrook, B; Whitehorn, N</i>) JOURNAL OF LOW TEMPERATURE PHYSICS 193(5-6), pp.841-850, DEC, 2018
33	The LiteBIRD Satellite Mission: Sub-Kelvin Instrument Suzuki, A et al. (incl. <i>Beckman, S; Chinone, Y; Cukierman, A; Goeckner-Wald, N; Groh, J; Hill, CA; Jeong, O; Lee, AT; Richards, PL; Seljak U; Westbrook, B; Whitehorn, N</i>) JOURNAL OF LOW TEMPERATURE PHYSICS 193(5-6), pp.1048-1056, DEC, 2018
34	Detector and Readout Assembly and Characterization for the Simons Array Elleflot, T et al. (incl. <i>Avva, J; Cukierman, A; Groh, J; Holzapfel, W; Lee, AT; Raum, C; Suzuki, A; Westbrook, B; Whitehorn, N</i>) JOURNAL OF LOW TEMPERATURE PHYSICS 193(5-6), pp.1094-1102, DEC, 2018
67	The EBEX Balloon-borne Experiment-Optics, Receiver, and Polarimetry Aboobaker, AM et al. (incl. <i>Lee, A; Westbrook, B</i>) ASTROPHYSICAL JOURNAL SUPPLEMENT SERIES 239(1), 7, NOV, 2018
69	A UV resonance line echo from a shell around a hydrogen-poor superluminous supernova Lunnan, R et al. (incl. <i>Nugent, PE</i>) NATURE ASTRONOMY 2(11), pp.887-895, NOV, 2018

80	Oxygen and helium in stripped-envelope supernovae Fremming, C et al. (incl. <i>Clubb, K; Filippenko, AV; Nugent, PE</i>) ASTRONOMY & ASTROPHYSICS 618, A37, OCT 11, 2018
99	nbodykit: An Open-source, Massively Parallel Toolkit for Large-scale Structure <i>Hand, N; Feng, Y; Beutler, F; Li, Y; Modi, C; Seljak, U; Slepian, Z</i> ASTRONOMICAL JOURNAL 156(4), 160, OCT, 2018
140	REVIEW OF PARTICLE PHYSICS Particle Data Group Tanabashi, M et al. (incl. <i>Smoot, GF; White, M</i>) PHYSICAL REVIEW D 98(3), 30001, AUG 17, 2018
168	QCD axion dark matter from long-lived domain walls during matter domination <i>Harigaya, K; Kawasaki, M</i> PHYSICS LETTERS B 782, pp.1-5, JUL 10, 2018
173	Pulling the boundary into the bulk <i>Nomura, Y; Rath, P; Salzetta, N</i> PHYSICAL REVIEW D 98(2), 26010, JUL 6, 2018
203	Large leptonic Dirac CP phase from broken democracy with random perturbations <i>Ge, SF; Kusenko, A; Yanagida, TT</i> PHYSICS LETTERS B 781, pp.699-705, JUN 10, 2018
207	The Data Release of the Sloan Digital Sky Survey-II Supernova Survey Sako, M et al. (incl. <i>Filippenko, AV</i>) PUBLICATIONS OF THE ASTRONOMICAL SOCIETY OF THE PACIFIC 130(988), 64002, JUN, 2018
214	Observed Type II supernova colours from the Carnegie Supernova Project-I <i>de Jaeger, T; Anderson, JP; Galbany, L; Gonzalez-Gaitan, S; Hamuy, M; Phillips, MM; Stritzinger, MD; Contreras, C; Folatelli, G; Gutierrez, CP; Hsiao, EY; Morrell, N; Suntzeff, NB; Dessart, L; Filippenko, AV</i> MONTHLY NOTICES OF THE ROYAL ASTRONOMICAL SOCIETY 476(4), pp.4592-4616, JUN, 2018
223	Classical spacetimes as amplified information in holographic quantum theories <i>Nomura, Y; Rath, P; Salzetta, N</i> PHYSICAL REVIEW D 97(10), 106025, MAY 31, 2018
237	Spacetime from unentanglement <i>Nomura, Y; Rath, P; Salzetta, N</i> PHYSICAL REVIEW D 97(10), 106010, MAY 16, 2018
238	Tensor modes in pure natural inflation <i>Nomura, Y; Yamazaki, M</i> PHYSICS LETTERS B 780, pp.106-110, MAY 10, 2018
255	Dark Matter under the Microscope: Constraining Compact Dark Matter with Caustic Crossing Events Diego, JM; Kaiser, N; Broadhurst, T; <i>Kelly, PL; Rodney, S; Morishita, T; Oguri, M; Ross, TW; Zitrin, A; Jauzac, M; Richard, J; Williams, L; Vega-Ferrero, J; Frye, B; Filippenko, AV</i> ASTROPHYSICAL JOURNAL 857(1), 25, APR 10, 2018
266	Two peculiar fast transients in a strongly lensed host galaxy Rodney, SA et al. (incl. <i>Filippenko, AV; Kelly, PL</i>) NATURE ASTRONOMY 2(4), pp.324-333, APR, 2018

267	Extreme magnification of an individual star at redshift 1.5 by a galaxy-cluster lens Kelly, PL et al. (incl. <i>Kelly, PL; Ross, TW; Filippenko, AV; Zheng, WK</i>) NATURE ASTRONOMY 2(4), pp.334-342, APR, 2018
410	A Large-Diameter Cryogenic Rotation Stage for Half-Wave Plate Polarization Modulation on the POLARBEAR-2 Experiment <i>Hill, CA; Kusaka, A; Barton, P; Bixler, B; Droster, AG; Flament, M; Ganjam, S; Jadbabaie, A; Jeong, O; Lee, AT; Madurowicz, A; Matsuda, FT; Matsumura, T; Rutkowski, A; Sakurai, Y; Sponseller, DR; Suzuki, A; Tat, R</i> JOURNAL OF LOW TEMPERATURE PHYSICS 193(5-6), pp.851-859, DEC, 2018
431	The Discovery of a Gravitationally Lensed Supernova Ia at Redshift 2.22 Rubin, D et al. (incl. <i>Hayden, B; Boone, K; Dixon, S; Luther, K; Perlmutter, S; Saunders, CM; Sofiatti, C</i>) ASTROPHYSICAL JOURNAL 866(1), 65, OCT 10, 2018
438	The delay of shock breakout due to circumstellar material evident in most type II supernovae Forster, F et al. (incl. <i>de Jaeger, T; Huentelemu, P</i>) NATURE ASTRONOMY 2(10), pp.808-818, OCT, 2018
454	First Data Release of the COSMOS Ly alpha Mapping and Tomography Observations: 3D Ly alpha Forest Tomography at $2.05 < z < 2.55$ Lee, KG et al. (incl. <i>Krolewski, A; White, M; Nugent PE; Pan, R</i>) ASTROPHYSICAL JOURNAL SUPPLEMENT SERIES 237(2), 31, AUG, 2018
455	Correcting for peculiar velocities of Type Ia supernovae in clusters of galaxies Leget, PF et al. (incl. <i>Boone, K; Fagrelus, P; Perlmutter, S; Sofiatti, C</i>) ASTRONOMY & ASTROPHYSICS 615, A162, AUG 1, 2018
456	Subaru/HiCIAO HKs Imaging of LKHa 330: Multi-band Detection of the Gap and Spiral-like Structures Uyama, T et al. (incl. <i>Fung, J</i>) ASTRONOMICAL JOURNAL 156(2), 63, AUG, 2018
474	Understanding type Ia supernovae through their U-band spectra Nordin, J et al. (incl. <i>Boone, K; Fagrelus, P</i>) ASTRONOMY & ASTROPHYSICS 614, A71, JUN 15, 2018
	Outer entropy and quasilocal energy <i>Bousso, R; Nomura, Y; Remmen, GN</i> PHYSICAL REVIEW D 99(4), 046002, FEB 6, 2019
	The Simons Observatory: science goals and forecasts Ade, P et al. (incl. <i>Ali, A; Alvarez, MA; Ashton, P; Barron, D; Beckman, S; Borrill, J; Chinone, Y; Cukierman, A; de Haan, T; Groh, J; Jeong, O; Keshitalo, R; Kisner, T; Lee, A; Linder, E; Raum, C; Seljak, U; Westbrook, B; Yu, B</i>) JOURNAL OF COSMOLOGY AND ASTROPARTICLE PHYSICS 2019(2), 56, FEB, 2019
	Disconnected covariance of 2-point functions in large-scale structure <i>Li, Y; Singh, S; Yu, B; Feng, Y; Seljak, U</i> JOURNAL OF COSMOLOGY AND ASTROPARTICLE PHYSICS 2019(1), 16, JAN, 2019
	Measurements of Tropospheric Ice Clouds with a Ground-based CMB Polarization Experiment, POLARBEAR Takakura, S et al. (incl. <i>Cheung, K; Chinone, Y; Goeckner-Wald, N; Lee, AT</i>) ASTROPHYSICAL JOURNAL 870(2), 102, JAN 10, 2019

2. Status of Researcher Exchanges

- Using the below tables, indicate the number and length of researcher exchanges in FY 2018. Enter by institution and length of exchange.

- Write the number of principal investigator visits in the top of each space and the number of other researchers in the bottom.

Overseas Satellite 1:

<To satellite>

	Under 1 week	From 1 week to 1 month	From 1 month to 3 months	3 months or longer	Total
FY2018	2	4	0	0	6
	3	5	0	0	8

<From satellite>

	Under 1 week	From 1 week to 1 month	From 1 month to 3 months	3 months or longer	Total
FY2018	4	4	3	0	11
	9	5	0	0	14

Appendix 5 FY 2018 Visit Records of Researchers from Abroad

enter, provide information on them in the below table.

Total: 632

*The major 21 of 632 visitors from abroad are listed below.

	Name	Age	Affiliation (Position title, department, organization)	Academic degree, specialty	Record of research activities (Awards record, etc.)	Time, duration	Summary of activities during stay at center (e.g., participation as principal investigator; short-term stay for joint research; participation in symposium)
1	Shrinivas R. Kulkarni	62	Ellery Hale Professor of Astronomy, Caltech	Ph.D. (Astronomy)	Dan David Prize (2017) Member, National Academy of Sciences (2003) Fellow, Royal Society, London (2001) Fellow, American Academy of Arts and Sciences (1994) NSF Alan T. Waterman Prize (1992) Helen B. Warner Prize, American Astronomical Society (1991)	2019/1/24- 2019/1/25	Colloquium speaker
2	Chris Lintott		Professor of Astrophysics, Dept. of Physics, The Univ. of Oxford	Ph.D. (Astrophysics)	Beatrice M. Tinsley Prize (2014) Fellow of the Royal Astronomical Society (2013) Oxford Internet Institute Internet and Society Award (2013) Royal Society Kohn Award (2011)	2019/1/13- 2019/1/23	Colloquium speaker
3	J. Richard Bond	69	Senior Fellow Gravity & the Extreme Universe, Univ. of Toronto, Canadian Inst. for Theoretical Astrophysics (CITA)	Ph.D.(Theoretical Physics)	Queen Elizabeth II Diamond Jubilee Medal (2012) Canadian Association of Physicists Medal for Lifetime Achievement (2010) Tory Medal of the Canadian Royal Society (2009) Herzberg Gold Medal for Science and Engineering (2006) Beals Prize of the Canadian Astronomical Society, 1995	2018/11/28	Colloquium speaker
4	Piero Madau		Distinguished Professor, Dept. of Astronomy & Astrophysics UC Santa Cruz	Ph.D.(Astrophysics)	Dannie Heineman Prize for Astrophysics, American Institute of Physics and American Astronomical Society (2014) Innovative and Novel Computational Impact on Theory and Experiment (INCITE) DOE Award (2009) Humboldt Prize, Alexander von Humboldt Foundation (2005) AURA Science Award (1994)	2018/9/17- 2018/9/27	Colloquium speaker

	Name	Age	Affiliation (Position title, department, organization)	Academic degree, specialty	Record of research activities (Awards record, etc.)	Time, duration	Summary of activities during stay at center (e.g., participation as principal investigator; short-term stay for joint research; participation in symposium)
5	John O'Meara		Professor of Physics, Dept. of Physics, Saint Michael's College	Ph.D. (Physics)	Appointed member to the Large Ultraviolet Visible Optical Infrared (LUVOIR) Surveyor Science and Technology Definition Team by NASA (2016) Membership of the Vermont Academy of Science and Engineering, (2015) Faculty Scholarship Award, Saint Michael's College (2014)	2018/5/31- 2018/6/7	Colloquium speaker
6	Michael E. Brown		Richard and Barbara Rosenberg Professor of Planetary Astronomy, Division of Geological and Planetary Sciences, Caltech	Ph. D. (Astronomy)	Elected to the National Academy of Science (2014) Kavli Prize in Astrophysics (2012) Aaronson Memorial Lecturer, University of Arizona (2008) Richard P. Feynman Teaching Award (2007) Time Magazine 100 Most Influential People (2006) Urey Prize, Division of Planetary Sciences of the American Astronomical Society (2001) Hubble Postdoctoral Fellowship (1994)	2018/4/10- 2018/4/11	Colloquium speaker
7	Bryan Webber	75	Emeritus Professor, Dept. of Physics, Univ. of Cambridge	Ph.D. (Experimental Particle Physics)	Institute of Physics Dirac Medal for Theoretical Physics (2008) American Physical Society J.J.Sakurai Prize for Theoretical Particle Physics (2012)	2018/9/15- 2018/10/10	Short term stay for joint research
8	Marika Taylor	45	Professor of Theoretical Physics, Univ. of Southampton	Ph.D.	Fellow of the Royal Netherlands Academy of Arts and Sciences (2018) Minerva Prize (2008)	2019/1/5- 2019/1/20	Short term stay for joint research

	Name	Age	Affiliation (Position title, department, organization)	Academic degree, specialty	Record of research activities (Awards record, etc.)	Time, duration	Summary of activities during stay at center (e.g., participation as principal investigator; short-term stay for joint research; participation in symposium)
9	Konstantin Batygi		Assistant Professor, Division of Geological & Planetary Sciences, Caltech	Ph.D. (Planetary Science)	Garfinkel Memorial Lectureship (Yale) (2017) AAS WWT Prize in research (2016) Popular Science Brilliant 10 (2016) Forbes 30 Under 30: Science (2015) Harvard ITC Prize Fellowship (2012)	2018/4/9- 2018/4/13	Seminar Speaker
10	Michel Gonin		Director, Laboratoire Leprince- Ringuet	Ph.D.	de chevalier de la Légion d'honneur (2017)	2018/9/9- 2018/9/13	Participation in the 7th Hyper- Kamiokande Proto-Collaboration Meeting
11	Petr Horava		Professor, Dept. of Physics, UC Berkeley	Ph.D.	Neuron Award for Contribution to Science (2015) Robert McCormick Research Fellowship Sherman Fairchild Senior Research Fellowship	2018/4/2- 2018/4/6	Workshop Speaker
12	Xiaoliang Qi		Professor of Physics, Stanford Univ.	Ph.D.	Simons Investigator, Simons Foundation (2018) The New Horizons in Physics Prize, The Breakthrough Prize Foundation (2015) Sackler International Prize, Physics, Raymond and Beverly Sackler, Tel Aviv University (2014) Hermann Kummel Early Achievement Award, in Many-Body Physics, International Conference Advisory Committee (2011)	2018/4/2- 2018/4/6	Workshop Speaker
13	Gabriele Veneziano	76	Distinguished Researcher, CERN	Ph.D.	Felice Pietro Chisesi and Caterina Tomassoni Prize (2009) James Joyce Award, University College Dublin (2009) Commendatore al merito della Repubblica Italiana (2007) Oskar Klein Medal (2007) Albert Einstein Medal, Albert Einstein Institute, Bern, Switzerland (2006) Enrico Fermi Prize from the Italian Physical Society (2005) Dannie Heineman Prize for Mathematical Physics, from the American Physical Society (2004) Gold medal della Repubblica Italiana come Benemerito della Cultura (2000) Pomeranchuk Prize (1999)	2018/7/9- 2018/7/13	Seminar speaker

	Name	Age	Affiliation (Position title, department, organization)	Academic degree, specialty	Record of research activities (Awards record, etc.)	Time, duration	Summary of activities during stay at center (e.g., participation as principal investigator; short-term stay for joint research; participation in symposium)
14	Jordi Miralda Escudé	54	ICREA Professor of Astrophysics, Univ. of Barcelona	Ph.D. (Astrophysics)	Alfred P. Sloan Research Fellow (1997-2001) Hubble Fellowship (1993 (declined)) Princeton University Harold W. Dodds Fellowship (1990-91) Princeton University Prize Fellowship (1987-88)	2018/9/10-2018/9/28	Seminar speaker and hort term stay for joint research
15	Dennis Gaitsgory	46	Professor, Dept. of Mathematics, Harvard Univ.	Ph.D.	Chevalley Prize (2018) EMS Prize (2000)	2018/7/17-2018/7/22	Workshop Speaker
16	Sergei Gukov	41	Professor, The Division of Physics, Mathematics and Astronomy, Caltech	Ph.D. (Physics)	Sloan Research Fellowship in Science & Technology (2007) Clay Mathematics Institute Long Term Prize Fellowship (2001-2006) Pomeranchuk Award for Young Scientists (2000) 1st Prize, USSR Physics Olympiad & Moscow Mathematics Olympiad (1992)	2018/7/17-2018/7/18	Workshop Speaker
17	Michael Hudson		Professor, Dept. of Physics and Astronomy, Univ. of Waterloo	Ph.D. (Physics)	2005: Outstanding Performance Award, University of Waterloo (2005) 2003: Premier's Research Excellence Award (2003) 2002: CITA Senior Fellowship (2003)	2018/7/3	Special Seminar Speaker
18	Karl Jakobs	60	Professor of Experimental Particle Physics, The Univ. of Freiburg	Ph.D. (Physics)	Stern–Gerlach Medal (2015)	2018/6/18	Workshop Speaker

	Name	Age	Affiliation (Position title, department, organization)	Academic degree, specialty	Record of research activities (Awards record, etc.)	Time, duration	Summary of activities during stay at center (e.g., participation as principal investigator; short-term stay for joint research; participation in symposium)
19	Jared Kaplan		Associate Professor, Dept. of Physics & Astronomy, Johns Hopkins Univ.	Ph.D. (Physics)	Simons Collaboration on the Non-Perturbative Bootstrap (2016-2020) NSF CAREER Grant (2015-2020) Johns Hopkins Catalyst Award (2016-2017) Alfred P. Sloan Research Fellow (2014-2016) Kavli Fellow (Frontiers of Science) (2016)	2018/4/1- 2018/4/7	Workshop Speaker
20	Robert Lupton		Senior Research Astronomer, Dept. of Astrophysical Sciences, Princeton Univ.	Ph.D.	Muhlman Prize of ASP 2005	2018/4/9- 2018/4/13	Short term stay for joint research
21	Maria Dainotti		Assistant Professor, Jagellonian Univ.	Ph.D.	Knighthood of the Italian Republic (2013) Fulbright award (2013) Blanceflor-Ludovisi award (2012)	2019/2/19	Workshop Speaker

Appendix 6 FY2018 State of Outreach Activities

* Fill in the numbers of activities and times held during FY2018 by each activity.

* Describe the outreach activities in the "6. Others" of Progress Report, including those stated below that warrant special mention.

Activities	FY2018 (number of activities, times held)
PR brochure, pamphlet	17
Lectures, seminars for general public	53
Teaching, experiments, training for elementary, secondary and high school students	11
Science café	4
Open houses	1
Participating, exhibiting in events	3
Press releases	21
Publications of the popular science books	1
Others (Lectures for general undergraduate/graduate students)	6
Others (Lectures for researchers in different field)	2
Others (Lectures for designated non-researchers)	5
Others (Articles in popular science journals)	2

*If there are any rows on activities the center didn't implement, delete that (those) row(s). If you have any activities other than the items stated above, fill in the space between parentheses after "Others" on the bottom with the name of those activities and state the numbers of activities and times held in the space on the right. A row of "Others" can be added, if needed.

IPMU researchers delivered many public lectures listed above at different places including foreign countries such as Embassy of Japan in Berlin (Germany), part-time Japanese schools in Munich (Germany), National Tsing Hua University (Taiwan), Palo Alto (USA), UC Berkeley (USA), Stanford University (USA), Nehru Planetarium in Mumbai (India), John Jay College (USA), the Beijer Hall, the Royal Swedish Academy of Sciences (Sweden).

Social Network Service (SNS) Usage

• Facebook

- Kavli IPMU (account name: Kavliipmu): www.facebook.com/Kavliipmu (since September 2009)
A total of 70 Facebook posts were published on the Kavli IPMU page. All posts received more than 1000 likes.
The most popular post was about Principal Investigator Hitoshi Murayama's new title University Professor, assigned by the University of Tokyo. The post was published on 27 March, 2019, and received 294 likes.
The post that had the furthest reach to readers was about "Meet the Scientists!", a Kavli IPMU-hosted event from 4 December. The post was published on 26 November, 2018, and reached 8874 readers.

- Twitter
 - Hirosi Ooguri (account name: PlanckScale), since September 2009
 - Hitoshi Murayama (account name: sleptogenesis), since January 2010
- Blogs
 - Hirosi Ooguri: <http://planck.exblog.jp/> (since January 2009)

Publications: Books for general public

Researchers from the Kavli Institute for the Physics and Mathematics of the Universe have published several books.

- Books published in 2018
 - “The world’s simplest story about the Universe: Uncovering the mystery of massive black holes! (地球一やさしい宇宙の話: 巨大ブラックホールの謎に挑む!)” by Naoki Yoshida
Published in December 2018, Shogakukan Inc.
- Other best sellers
 - “What is the Universe Made Of? (宇宙は何でできているのか)” by Hitoshi Murayama
Published September 2010, Gentosha Inc.
331,000 copies published
 - “What is Gravity? (重力とは何か?)” by Hirosi Ooguri
Published May 2012, Gentosha Inc.,
149,000 copies published
 - “Is There Really Only One Universe (宇宙は本当にひとつなのか)” by Hitoshi Murayama
Published July 2011, Kodansha Inc.
112,300 copies published
 - “Why Do We Exist (宇宙になぜ我々が存在するのか)” by Hitoshi Murayama
Published January 2013, Kodansha Inc.,
71,300 copies published
 - “Introduction to Superstring Theory (大栗先生の超弦理論入門 九次元世界にあった究極の理論)**
by Hirosi Ooguri
Published August 2013, Kodansha Inc.,
45,000 copies published
* This book received the 30th Kodansha Science Publication Award in September 2014.
 - “How is the Universe this Complete (宇宙はなぜこんなにうまくできているのか)” by Hitoshi Murayama
Published January 2012, Shueisha Inc.
29,000 copies published
 - “Strong Forces and Weak Forces: Unlocking the Magic that the Higgs Particle has Cast on the Universe (強い力と弱い力～ヒッグス粒子が宇宙にかけた魔法を解く～)” by Hirosi Ooguri
Published January 2013, Gentosha Inc.,
23,000 copies published
 - “The World As Seen In The Language of Mathematics (数学の言葉で世界を見たら 父から娘に贈る 数学)” by Hirosi Ooguri
Published on March 2015, Gentosha Inc.
15,500 copies published
* This book was translated into Mandarin (simplified Chinese characters) in May 2017, Korean in June 2017, and Mandarin (traditional Chinese characters) in September 2017.
 - “The Experiment that Made the Universe (宇宙を創る実験)” by Hitoshi Murayama
Published on December 2014, Shueisha Inc.
15,000 copies published
 - “The Search for Truth (真理の探究 仏教と宇宙物理学の対話)” by Hirosi Ooguri and Shizuka Sasaki
Published in November 2016, Gentosha Inc.
11,000 copies published

Appendix 7 FY 2018 List of Project's Media Coverage

* List and describe media coverage (e.g., articles published, programs aired) in FY2018 resulting from press releases and getting reported.

	Date	Types of Media (e.g., newspaper, magazine, television)	Description
1	19/04/2018	NHK BS Premium (TV)	Cosmic Front NEXT special "Hitoshi Murayama's Great Adventure in the Universe" * This program featured Principal Investigator Hitoshi Murayama
2	25/04/2018	Nikkei Science (magazine)	"Special: Remembering Stephen Hawking and his Legacy" * This article featured articles by Director Hiroshi Ooguri and interviews with Principal Investigator Hitoshi Murayama
3	27/04/2018	Nikkei Shimbun (newspaper)	"Science Agora: Nagoya University Associate Professor Yukari Ito talks about the spark between mathematics and physics" * This article featured an interview with Professor Yukari Ito
4	06/05/2018	Tokyo Shimbun (newspaper, online)	"Space telescope technology will help medical researchers study cancer stem cells in world first" * This article featured the research activities of Principal Investigator Tadayuki Takahashi's project
5	24/05/2018, 25/05/2018	PASADENA NOW, Scienmag, Presse Box etc. (online)	"Caltech String Theorist Wins Hamburg Prize", "Hiroshi Ooguri has been awarded the 2018 Hamburg Prize for Theoretical Physics" * These articles mentioned Director Hiroshi Ooguri's achievement in receiving the Hamburg Prize. Also published on Kavli
6	26/05/2018	Newton (magazine)	"Scientists discover galaxy almost empty of dark matter" * Principal Investigator Masahiro Takada commented on the Nature paper published on March 28, 2018, which reported the discovery of galaxy NGC1052-DF2, a galaxy with very little dark matter.
7	02/07/2018	Sankei Shimbun (newspaper)	"Citizen science takes off as ordinary people engage at the forefront of research" * This articles included comments from Project Researcher Yuko Ikkatai
8	15/07/2018	NHK-BS1 (TV)	"BS1 Special: Philosophy in the Age of Desire - Markus Gabriel in Japan" * This program featured Kavli IPMU invited speaker and philosopher Markus Gabriel, who spoke at Kavli IPMU public lecture event "Universe X World" at Tokyo's Miraikan.
9	08/08/2018	Nikkei Sangyo Shimbun (newspaper)	"Start Up Innovation Science = Using Space Imaging technology to discover cancer" * This article featured an interview with Principal Investigator Tadayuki Takahashi
10	30/08/2018	NHK-BS Premium (TV)	Cosmic Front NEXT "Using the newest observational data to uncover dark matter" * This article introduced research using the Hyper Suprime-Cam, and featured interviews with Principal Investigator Masahiro Takada, Associate Scientist Masamune Oguri, and Visiting Associate Scientist Hironao Miyatake
11	25/09/2018	Gendai Shiso (magazine)	"Yasunori Nomura and Markus Gabriel in Universe X World" * This article published the talks from June 10, 2018, Kavli IPMU public event "Universe X World", including Principal Investigator Yasunori Nomura and philosopher and Professor Markus Gabriel
12	26/09/2018, 27/09/2018	Science Daily, SciTech Europa, Health Medicine Network, International Business Times etc. (online)	"Hyper Suprime-Cam survey maps dark matter in the universe" * These articles featured research results from "Hyper Suprime-Cam Survey reveals detailed dark matter map of the universe", published on September 26, 2018, featuring Project Associate Professor Chiaki Hikage
13	15/10/2018, 16/10/2018, 19/10/2018	Asahi Shimbun, Nikkei Shimbun, Chunichi Shimbun, Yahoo! News, 47NEWS, MSN Japan etc. (newspaper, online)	"Ooguri becomes University of Tokyo Kavli IPMU Director", "Kavli IPMU welcomes Hiroshi Ooguri as second director" * These articles featured news about the change in directorship at the Kavli IPMU
14	06/11/2018	Asahi Shimbun (newspaper, online)	"Tell me more: How University of Tokyo Kavli IPMU Professor Hitoshi Murayama built an international research institute" * This article featured Kavli IPMU founding director Hitoshi Murayama and his activities as the first head of the institute
15	01/12/2018	Suiri Kagaku (magazine)	"The dawn of gravitational waves, physics, and cosmology" * This article was written by Deputy Director Misao Sasaki
16	25/12/2018	Nikkei Science (magazine)	"University of Tokyo Kavli IPMU changes director for first time from Hitoshi Murayama to Hiroshi Ooguri" * These articles featured news about the directorship change at Kavli IPMU
17	01/12/2018	Monaca (online)	"Amateur smartphone app makers develop app in 2 months to help researchers at work find their way around" * This article featured work led by Kavli IPMU staff members Rieko Tamura and Satoko Inoshita in developing an app to help the institute's researchers and visitors
18	29/12/2018, 30/12/2018	Nikkei Shimbun (newspaper, online)	"Scientists find Universe will stay alive for another 140 billion years" * This story featured Project Associate Professor Chiaki Hikage, and research results from "Hyper Suprime-Cam Survey reveals detailed dark matter map of the universe", published on September 26, 2018. Also featured comments by Principal Investigator Hitoshi Murayama.
19	09/01/2019, 10/01/2019	NHK General, NHK Educational TV (TV)	"The Future of Japan Built Upon Fundamental Learning" * This program featured Principal Investigator Hitoshi Murayama
20	25/01/2019	Nikkei Science (magazine)	"Kavli IPMU's Nomoto awarded Hans A. Bethe Prize" * This article featured news from "American Physical Society's 2019 Hans A. Bethe Prize goes to Ken'ichi Nomoto", published on October 24, 2018.
21	20/02/2019	NHK-BS1 (TV)	NHK Documentary Last Lecture "Physicist Hitoshi Murayama" * This program featured Principal Investigator Hitoshi Murayama
22	27/02/2019	Nature News (online)	"Gigantic Japanese detector prepares to catch neutrinos from supernovae" * This article featured Principal Investigator Mark Vagins, and his team's work on the SK-Gd project
23	27/02/2019, 28/02/2019	Phys.org, astronews, Science Daily etc. (online)	"Dark matter may be hitting the right note in small galaxies" * These articles featured research results from "Dark Matter May be Hitting the Right Note in Small Galaxies", published on February 27, 2019
24	03/03/2019, 15/03/2019, 24/03/2019	Nikkei Shimbun, Nikkan Kogyo Shimbun (newspaper) WIRED SCIENCE, Yahoo! News (online)	"New Dark Matter theory announced by team including University of Tokyo" * These articles featured research results from "Dark Matter May be Hitting the Right Note in Small Galaxies", published on February 27, 2019
25	04/03/2019	Asian Scientist (online)	"2019 Edition Of Asian Scientist 100 Announced" * This article mentions Director Hiroshi Ooguri as one of the top100 scientists in Asia
26	12/03/2019	EL PAÍS (online)	"Comienza la caza de partículas fantasma para detectar las supernovas invisibles" * This article was written by Spanish daily newspaper El Pais reporter Bruno Martin, who visited Kavli IPMU in 2018 as part of a residency exchange. Martin interviewed Principal Investigator Mark Vagins.
27	20/03/2019	Bijutsu Techo (online)	* This article featured Kavli IPMU Artist in Residence participant Norimichi Hirakawa, whose work "datum" was awarded the Excellence Award in the Art Division at the Japan Media Arts Festival.
28	22/03/2019	Nikkei Shimbun (newspaper)	This article included comments by Director Hiroshi Ooguri, who was on the judging panel for the Hoshi Award
29	25/03/2019	Nikkei Science (magazine)	"What new developments in super string theory mean to dark energy studies" * This article featured work by Director Hiroshi Ooguri and Cumrun Vafa, whose paper on swampland ignited new debates about dark energy research. It also included comments by Principal Investigator Hitoshi Murayama.
30	29/03/2019	Nikkan Kogyo Shimbun (newspaper)	"University of Tokyo names Engineering School Professor Fujita as Takuetsu Professor" * This article mentioned Principal Investigator Hitoshi Murayama's new title of University Professor